Telephone EV 3-4111

The Daily Colonist.

Forecast: Wet Windy (Details on Page 2)

Vancouver Island's Leading Newspaper Since 1858

No. 51–104th YEAR | VICTORIA, BRITISH COLUMBIA, SATURDAY, FEBRUARY 10, 1962 | 10 CENTS DAILY 14 CENTS SUNDAY | 28 PAGES

Ho-Hum Budget Belied Its Billing

By TERRY HAMMOND

Advance copies of Premier Bennett's record 10th provincial budget had been in the hands of newsmen for less than an hour here yesterday before the massive 66-page document earned the title of "the-nothing-for-anybody-budget."

While the name was not wholly apt it was no further from fact than the premier's references to "an optimistic budget—a budget of confidence—an expansionist budget."

More accurately it was a "little-bit-for-nearly-everybody-budget" and from the standpoint of singular great proposals probably the least newsworthy since the Social Credit party came to power in 1952. Its two-hour duration brought a scattering of yawns from the opposition side of the House as well as from government backbenches and all but emptied the public galleries.

Even some of the official guests trickled out as the premier blueprinted his government's plan to spend only slightly more ($20,000,000) than British Columbia's existing tax and revenue structure will bring in by March 31, 1963.

Last year's revenue-producing means will provide the government with $336,000,000 for the 1962-63 fiscal year, an increase of about $16,000,000.

If the government spends all the $356,000,000 it has allocated in the budget—and it sometimes doesn't—it will balance its books from accrued revenue surplus.

There seemed at least five sound reasons for the budget being what it was:

● The province is faced with the possibility of making vast expenditures on the Columbia and Peace power projects and feels the need to consolidate its financial position before plunging back into the money market.

● The government feels it has met most, if not all, of the backlog of essential new services it inherited when it was elected 10 years ago.

● There is no provincial election in the offing and therefore no need for fence-mending.

● British Columbia's still-expanding economy is shunting greater provincial revenues along the old treasury avenues and delaying for a time serious consideration of new tax sources.

● An impending federal election in which Social Credit hopes once-and-for-all to win a place in the sun in Ottawa may have dictated a desire for fiscal modesty and almost certainly accounted for the budget's stepped-up criticism of the federal government in the fields of monetary policy, tax-sharing and trade.

Continued on Page 7

* * * * * *

Civil 'Vets' Aided

Now in Line For Pension

OTTAWA (CP) — More than $677,000 a year will be paid in special pensions and allowances to civilians who served in the First and Second World Wars in hazardous positions but cannot be counted as veterans of the armed forces, Veterans Minister Churchill said in the Commons Friday.

He said the groups to be covered were:

● First and Second World War merchant seamen who served at sea six months and made at least one voyage through dangerous waters.

● The Second World War corps of civilian Canadian firefighters in the United Kingdom.

● The First World War volunteer aid detachment of the St. John Ambulance Brigade which served at British hospitals in the United Kingdom and on the continent.

● The Second World War overseas welfare workers serving the Red Cross, the St. John Ambulance Brigade, and the Scottish Ministry of Health.

● The Second World War Canadian civilian crews of the Royal Air Force Transport Command.

● The Second World War Newfoundland overseas forestry unit.

They will become eligible for benefits under the Civilian War Pensions and Allowances Act of 1946. Their claims will be adjudicated and administered by the war veterans allowance board and regional authorities.

NEEDY VETERANS

The benefits to be paid the civilian veterans, their survivors and dependents will be the same as are paid under the War Veterans Allowance Act. It covers needy veterans at the age of 60, allowing them $84 a month for single recipients with annual incomes not greater than $1,296, and $144 a month for married recipients with annual incomes not greater than $2,088.

BERTRAND RUSSELL

* * *

Russell Radio Pirate

LONDON (AP)—Bertrand Russell, 89-year-old apostle of nuclear disarmament, barged onto the air Friday night with a pirate radio broadcast defending colleagues facing trial and denouncing U.S.-British nuclear planning.

Earlier in the day, Lord Russell warned the government that his ban-the-bomb movement would organize mass civil disobedience if Britain does not reverse its decision allowing the U.S. to use Christmas Island in the Pacific for nuclear weapons testing.

Russell's pirate radio speech was heard immediately after BBC television programs ended for the night with the national anthem. Home screens went blank, but Russell's voice came through strongly. The radio transmission broke down before he could finish.

Debre Kin Found

BULLETIN

PARIS (UPI) — Marc Andre Schwartz was found today. He said he had had a mental blackout.

PARIS (UPI)—Marc-Andre Schwartz, 19-year-old university student and second cousin of Premier Michel Debre, was missing yesterday and feared kidnapped by the outlawed Secret Army Organization in a move to embarrass the government.

The mystery of the missing student was the latest incident in a French political situation made more alarming by government charges the Communist party had massed 3,000 professional shock troops in Thursday night's rioting.

BLAMES REDS

Interior Minister Roger Frey laid the blame for the rioting directly on the Communists and said they attacked with pick handles, ball bearings, iron staves and paving stones.

Paris was brought to a halt yesterday for one hour by a general strike called by students and trade unions to protest the Place de la Bastille violence.

BUILDING FIRED

Actress Brigitte Bardot was among 200 movie workers who walked off the job and demonstrated at suburban studios.

Violence in Algeria continued unabated. In Oran, fire and explosions wrecked the Palace of Justice in the heart of the city.

Scattering Kennedys

Newest member of globe-trotting Kennedy clan is U.S. president's youngest brother, Edward, assistant district attorney in Massachusetts. He's boarding plane at New York for trip to Brussels, Poland and Israel. Brother Robert, U.S. attorney-general, is in Orient (see Page 3). President's wife, Jacqueline, leaves for India March 4.—(AP Photofax.)

Budget At Glance

Highlights of the B.C. budget are:

● Pay boosts for civil servants.

● No increase, or decrease, in taxation levels.

● Estimated record expenditures of $356,141,348—an increase of $16,174,000.

● Estimated revenues of $336,000,000 with $20,000,000 to come from revenue surplus account to balance the budget.

● Provision of $2,000,000 for B.C.'s share of pension boosts.

● Guaranteed debt now totals $1,265,999,860.

● Education expenditures of $85,163,000.

● Highways expenditures of $77,485,000.

● New power authority to pay normal school taxes and make grants to municipalities toward general services.

* * *

Varsity Aid Up

University of Victoria will receive $1,654,000 in grants from the provincial government, up $275,200 from last year, according to estimates released yesterday.

* * *

Premier Gears B.C. Economy For Expansion

By PETER BRUTON

Premier Bennett yesterday introduced a record $356,000,000 self-styled "optimism and expansion" budget which maintains taxation levels and calls for a pay increase for B.C. civil servants.

A dominant theme throughout the 14,000-word speech was the premier's criticism of federal government and fiscal trade policies.

Spending will be increased in virtually all departments with the exception of highways which has given way to education as the government's largest single expenditure.

The budget promised:

● An overall increase of $2,750,000 in civil service salaries of which $1,500,000 will be for general wage boosts—the first since 1959.

● Provision for $2,000,000 to cover B.C.'s share of the increases in old-age, blind and disabled pension payments promised by the federal government.

● The soon-to-be-created B.C. Hydro and Power Authority—in which the B.C. Electric and B.C. Power Commission will merge—will pay its full share of school taxation while grants in lieu of taxes will be made to municipalities.

● Total per capita grants to municipalities will be increased by $1,500,000 to a total of $12,650,000.

● A one-third increase in the B.C. share of winter works expenditures to bring the provincial total to $1,500,000.

Great Confidence

"This is a budget which shows a great confidence in B.C.," said the premier who has doubled as finance minister since 1953. "It shows great confidence in the people of B.C. and in the resouce development and growth which is taking place."

Estimated expenditures during the coming fiscal year will total $356,141,348—an increase of $16,174,749 over last year's record — while revenues are estimated at $336,000,000.

To meet the difference the premier will dip into revenue surplus account for $20,141,348.

Premier Bennett said the financing of educational costs was the most formidable fiscal problem facing the government today.

"In our view the solution lies in an expanding economy, in greater employment, in accelerating productivity and development of our natural resources and secondary industries with resulting higher personal and corporate revenues from existing tax rates adequate to support increasing growth of local and provincial service costs," he said.

The premier spoke out against any increase in taxation.

Universities Gain

"Any increase in overall rates would have a serious effect on the willingness of our people to work and save," he said. "It would also discourage capital investment in the province and affect greatly our capacity to create new jobs," he said.

And he hit out at the decreasing percentage of revenue coming from Ottawa.

Included in grants to universities was $150,000 towards the establishment of a dental faculty at the University of B.C. In addition the grant to Victoria University was increased from $878,800 last year to $1,178,000 this year.

Premier Bennett said all government agencies have shown they will be able to carry their own weight in future financially.

The economic goals of an expanding provincial economy and fiscal policies of a balanced budget, including capital expenditures, were vital if the province was to achieve a rapid rate of balance growth, diversification and full employment in the provincial and national economies.

He said the B.C. business community was optimistic for continued—although modest—increases in general economic activity for 1962.

Common Market Tie

He urged Canada and other Commonwealth countries to seek an associate membership in the European Common Market.

"We must also seek gradual reduction of tariffs throughout the free world especially with our neighbor, the United States," stated the premier.

Government guaranteed borrowings to Crown agencies such as the B.C. Electric, B.C. Power Commission and the Pacific Great Eastern Railway as well as those borrowings of local governments guaranteed by the government now total $1,265,999,860.

This is an increase from $601,000,000 a year ago but includes $609,983,030 in guarantees assumed through the takeover of the B.C. Electric Company last August.

The premier said that the estimates of expenditure should be regarded as the maximum allowable.

"Where reasonable economies can be achieved they should be attained," he stated.

The largest chunk of revenue will come from the five per cent sales tax, amusement and pari-mutuel taxes — with an estimated income of $133,018,000 from these sources.

"This budget is an optimistic budget," he stated. "The economy is going to expand."

B.C. Ferry System $2,600,000 in Black

The B.C. government ferry system showed an operating profit of $2,601,526 in the nine months ending Dec. 31, 1961, Premier Bennett's budget discloses.

These figures include the Black Ball and Gulf Islands Ferries, after government takeover.

With a fleet of 17 ships, the ferry system grossed revenues of $3,792,650 and operating expenses were $1,925,993.

The vessels Sidney and Tsawwassen in 18½ months of operation transported 1,600,000 passengers and 500,000 vehicles.

Spy Swap Frees Two

WASHINGTON (UPI)—U2 spy pilot Francis Gary Powers has been freed from a Soviet prison in exchange for release of Soviet master spy Rudolf Abel, the White House said early today.

Powers was turned over to U.S. authorities in Berlin along with Frederic Pryor, a U.S. student held in East Germany since August. Abel also was handed over in Berlin this morning.

Jagan Bares Guiana Plot

GEORGETOWN, British Guiana (AP)—Premier Cheddi Jagan announced Friday his government had uncovered a plot to kill him and certain other ministers during a wave of violence planned to coincide with a general strike next week.

Fete Pate

Shiny bald pate exhibited by Jim Perey, 17, 340 Burnside, is his way of wishing Victoria a happy 100th birthday. He tried unsuccessfully to grow a beard then came up with this Yul Brynner way of celebrating the centennial. Barber Roy Maycock puts the finishing touches on "haircut."—(Colonist photo.)

Reds 'May Be Tempted' If U.S. Failed to Test

WASHINGTON (UPI) — U.S. arms control and disarmament director William C. Foster said yesterday that if Russia gains nuclear weapons superiority, her military leaders might succumb to the temptation of starting a nuclear war.

Foster advanced this as the main reason why President Kennedy might have to resume atmospheric tests, since there is no safeguard against secret Russian preparations for another test series.

The United States probably will set off its first atmospheric nuclear blast in more than three years early next month over the Nevada desert.

Los Angeles Swamped Blizzard Buries Midwest

By UPI

Torrential rains and damaging winds battered California Friday and a snowstorm plastered the Middle West on the way to the North Atlantic seaboard.

The Pacific Coast storm closed all Los Angeles city schools, forced hundreds of persons to flee low-lying areas and sent mud slides crashing down on canyon and coastal roads.

In the San Francisco Bay area, the storm caused many power failures, beached five boats at Sausalito and hurled huge breakers over the sea wall into the village at the north end of the Golden Gate Bridge.

Snow spread from Iowa and Missouri eastward through Illinois, Wisconsin, Indiana, lower Michigan and Ohio.

Cold weather clung on in the upper Midwest. It was 28 below zero at International Falls, Minn., and 16 below at Pellston, Mich.

Rains lashed northern sections of Dixie and thunderstorms were predicted from the Carolinas to Chesapeake Bay.

An estimated 675,000 pupils got the day off at 581 schools in Los Angeles because of flood hazards. Southern California was drenched with up to eight inches of rain, and the weather bureau forecast an additional inch or more.

Inside Today

	Page
Bridge	25
Comics	17
Crossword	21
Financial News	10
Garden Notes	17
Names in the News	2
Social	14, 15
Sport	8, 9
Television	19
Theatres	11

Insulted Filipinos Bar Film Stars

MANILA (UPI)—The Philippine government Friday prohibited several Hollywood film players including actor Van Heflin from entering the country unless they rewrite the movie they plan to make.

Vice-President Emmanuel Pelaez ordered Philippine entry permits withheld from Heflin, actress Rita Moreno and actor James MacArthur.

They were scheduled to arrive next week to film the movie "To Be a Man," based on Second World War guerrilla fighting in the Philippines.

Pelaez said the script insulted the dignity and morals of the Philippine people because Filipinos are called "monkeys" and their women are showing bathing in the nude in front of Americans.

Pelaez cited these lines which he said insulted the Filipino peoples:

"Don't trust any of them (Filipinos)."

"It's easier to raise kids around here than pigs."

"Don't get so worked up over a few lousy monkeys (Filipinos)."

ALL ABOARD

With G. E. Mortimore

There is an air of unreality about the provincial budget.

The total is $336,141,348. That would be an exciting sum of money, if you found it entered in your bank book.

But as a figure in the budget story, it is just one big yawn, nine digits long.

It means about as much to the average citizen as the number of miles from here to Venus, or Chile's annual guano export, measured in tons.

This is our own money. Why are we indifferent to it? Mainly because it flows such a roundabout way from our pockets to the treasury—such a winding channel—that we lose track of the stuff.

Those lean, meagre pennies and dollars that we put into the machine—they come out the other end as fat, political dollars smoking big cigars.

This Is Dangerous

We don't recognize them.

Come to think of it—how much money did we contribute to the provincial treasury? Nobody seems to know, for sure.

Our money is removed so gently in sales taxes, racetrack taxes and other painless devices that we scarcely notice it going.

This is dangerous. Unless we keep awake, we may find ourselves believing that the government money falls from the sky along with the rain.

I think newspapers should print simplified diagrams and tables to show the readers where the money comes from and how it is spent.

Without such explanations, we are inclined to think of government as a monster, over which we have no control or responsibility.

It is a monster, but it is OUR monster, and we must learn to face that fact.

More Schools Closed by Flu

By Canadian Press

Two more Ontario communities reported influenza outbreaks Friday, sending scores to bed and hitting school attendance on a pattern established earlier in the week at Sault Ste. Marie and Burks Falls.

The village of Webbwood, 50 miles west of Sudbury, reported school attendance down 25 per cent and business curtailed by absenteeism because of flu.

The Bruce Peninsula High School at Lion's Head closed Friday with attendance dropped from 141 to 48.

More schools closed down Friday in Sault Ste. Marie and adjacent townships. Only five of 62 elementary and high schools remained open during the day.

More than one-third of the Sault district population has been hit by flu during the week, according to medical estimates.

The outbreak at Burks Falls appeared to have passed its peak Friday, although public and high schools remained closed.

Exports of all manufactures throughout the world increased in value by 75 per cent between 1954 and 1960.

Ship Calendar

NAVY

HMCS Assiniboine, Margaree and Ottawa return April 19.

MERCHANT

Victoria—Shoji, Otelia
Crofton—Kaporna
Thermopylae—Chartres, Stella Oryn
August Sun
Nanaimo—Fea, Archandron, Holthus Carlton
Harmac—Rio Jari
Nanoose Bay—Relparisi
Tahsis—Invercargill
Alberni—Linda, Pelagia, Klaus Schulte, Kalina, Kingsholm

Your Good Health

Surgery Can Close Leak in the Heart

By JOSEPH MOLNER, MD

Dear Dr. Molner: I have a four-month-old baby with an enlarged heart, liver and spleen. The heart also has a small hole in it.

The doctor says an operation may help, but if they operate on the heart in the shape it's in, how will that help his heart, liver and spleen?—M.W.

So many mothers in the last few years are getting news like this from their doctors. It isn't that heart defects are increasing. It's that, in recent years, at last we can do something to save these babies.

The "hole in the heart" means a hole between two of the chambers of the heart—maybe small, maybe comparatively large.

When such a leak is present, various things may occur. The heart may have to work overtime to pump the required amount of blood—because the defect lets some leak backward with each beat.

The variations are so numerous and sometimes so complex that I couldn't begin to explain them in this limited space. The important general rule is that if a leak in the heart can be corrected by surgery (as so often now can be done) it relieves undue pressure not only on the heart but on other organs as well—especially liver and spleen.

The end result is often happy. Deeply technical studies determine the right time for the operation—and many little hearts are restored to normal, and many little children now live to their decreed normal span.

★ ★ ★

Dear Dr. Molner: Fifteen years ago my hip was broken in an automobile accident. A pin in it has given me no trouble until recently. Now it gets sore. Is it supposed to do this? I am 78.—C.F.C.

No. And after 15 years, I don't think it's the pin. More likely it's a form of arthritis. An X-ray would help determine what is causing the trouble.

★ ★ ★

Dear Dr. Molner: Please write about warts, their cause and cure.—E.T.

Viruses, I think. If the wart is where it hurts, paring, X-ray treatment, and a soft pad may help. But I have never heard of a wart staying indefinitely, and I have also never heard of one killing a person.

The Weather

FEB. 10, 1962

Wind warning continued for Juan de Fuca Strait. Cloudy with showers. Little change in temperature. Winds east 15, increasing to 25. Sunday outlook, little change. Friday's precipitation, .01 inch; sunshine, nil.

Recorded Temperatures

High ....49 Low 42

Forecast Temperatures

High ....52 Low 42

Sunrise ...7.30 Sunset ...5.27

East Coast of Vancouver Island — Wind warning for Georgia Strait. Cloudy with showers. Mild. Winds variable 15, except southeast 30 in exposed areas near Georgia Strait. Friday's high and low at Nanaimo, 49 and 42; precipitation, .05 inch. Forecast high and low, 52 and 42. Sunday outlook: little change.

West Coast of Vancouver Island — Gale warning. Cloudy with showers. Little change in temperature. Winds increasing to southeast 35 in exposed areas this morning. High and low at Estevan Point, 52 and 45. Sunday outlook, showers.

TEMPERATURES

	Min	Max	Prec
St. John's	3	29	Trace
Halifax	18	33	.36
Montreal	6	18	Trace
Ottawa	7	17	Trace
Toronto	17	23	
North Bay	-4	8	
Port Arthur	-11	3	
Kenora	-19	1	
Winnipeg	-18	-7	
Brandon	-17	1	
The Pas	-10	8	
Regina	3	9	Trace
Saskatoon	7	13	Trace
Prince Albert	-15	12	
North Battleford	-5	8	
Swift Current	5	21	
Medicine Hat	8	32	
Lethbridge	13	47	
Calgary	13	45	
Edmonton	6	33	
Kimberley	26	33	
Grand Forks	22	41	
Kamloops	24	39	
Penticton	24	39	.03
Vancouver	32	36	.02
Prince Rupert	40	49	Trace
Prince George	14	32	
Seattle	42	54	.01
Portland	46	48	.12
San Francisco	48	61	2.19
Los Angeles	52	61	.01
Spokane	28	41	.17
Chicago	25	29	.06
New York	29	40	.12

TIDES AT VICTORIA
(Pacific Standard Time)

	Time	Ht.	Time	Ht.	Time	Ht.	Time	Ht.
	H. M.	Ft.	H. M.	Ft.	H. M.	Ft.	H. M.	Ft.
10	03 34	4.9	07 10	0.7	13 00	4.5	19 16	6.4
11	03 48	4.8	07 55	0.9	13 48	3.9	20 00	6.6
12	04 12	4.5	08 38	1.0	14 19	3.6		
13	00 31	6.9	17 10	2.0				
14	10 08	4.4	18 19	2.0				
15	00 11	6.5	08 13	4.4	13 00	0.7	19 00	2.6

TIDES AT SLIDDER HARBOUR
(Pacific Standard Time)

	Time	Ht.	Time	Ht.	Time	Ht.	Time	Ht.
	H. M.	Ft.	H. M.	Ft.	H. M.	Ft.	H. M.	Ft.
10	02 14	5.0	08 05	11.3	13 04	4.5	22 20	8.4
11	03 09	4.9	08 49	11.0	17 02	3.8		
12	03 27	4.7	04 10	7.9	10 10	10.6	14 08	3.2
13	03 09	4.4	03 32	5.9	10 37	10.3	15 37	2.9
14	02 19	10.1	07 35	9.1	11 45	9.9	16 47	2.3
15	04 07	10.3	08 34	8.0	12 44	8.7	20 34	2.4

Phony-Cheque Cashers Blitz Cities

MONTREAL (CP) — Banks in Montreal and Quebec City cashed more than $15,000 worth of counterfeit travellers' cheques Friday in an operation police said was "near-perfect."

Police said the cheques apparently were cashed by several women travelling quickly from bank to bank cashing two to 10 cheques at each branch. All were cashed at branches of the Bank of Montreal.

A total of 150 cheques in $100 denominations already have been uncovered by the banks in both cities. The figure is expected to go higher.

Police said they are conducting an investigation in co-operation with police in Toronto where $21,300 worth of phony travellers' cheques were cashed in less than five hours Thursday.

Toronto police arrested two Montreal waitresses and are seeking a third waitress and her male accomplice in connection with the fraudulent cheques passed there.

Oral Pill Ruled Safe

NEW BRUNSWICK, N.J. —A new oral contraceptive pill has been declared safe by United States government officials, an official of Ortho Pharmaceutical Corporation of nearby Raritan said.

The official said the food and drug administration had approved the synthetic hormone called Norethindrone, thus opening the way for marketing.

Ortho is a division of Johnson and Johnson, Inc., manufacturer of surgical dressings, baby and allied products.

FURNITURE
AT THE NEW
DISCOUNT HOUSE
MAIS

'MOM' WHYTE
. . . ailing in Africa

★ ★ ★

Names in the News

Damaged Toes Ended Career Of 'Pianist'

DANVILLE, Va. — The plaintiff asked $250,000 damages because, he said, he no longer could play the piano with his toes. Injuries received in a car collision now prevent his piano specialty, said **R. Daymon Williams** in a damage suit.

He seeks damages from **John Pride Hunt IV**, 17.

Williams, 42, told the jury the accident cost him one of the most unusual musical acts in the country — playing the piano with his toes and pinking a guitar by the same means.

The jury awarded Williams $90,000.

★ ★ ★

TORONTO — **Bertha (Mom) Whyte**, 47, known to Canadians since her home for foster children was closed in 1959, is seriously ill in Nigeria.

★ ★ ★

VIENNA — **Miss Blanche Margaret Meagher**, Canada's new ambassador to Austria, presented her credentials to President **Adolf Schaerf**. She was received with military honors as she arrived at the presidential office.

★ ★ ★

HOCKWOLD, Eng. — Amateur archaeologist **Frank Curtis** has found five Roman silver cups buried in a peat bog along a highway. He said they probably were made between 100 and 50 B.C.

★ ★ ★

LOS ANGELES — **Leroy Lymburner** a 39-year-old Fresno, Calif., hairdresser was in custody of Federal Bureau of Investigation agents for what may be the most novel attempt at income evasion yet devised—he tried to burn down the Internal Revenue office.

★ ★ ★

ELIZABETH, N.J.—**Nancy Hoffman**, 13, has been awarded $2,500 in damages for injuries suffered when she wallowed a dentist's mouth mirror.

★ ★ ★

NEW DELHI—Mrs. **Jacqueline Kennedy** will arrive here March 4 for a 17-day visit to India.

★ ★ ★

CULLMAN, Ala.—Attorney Verbon Owen, 61, waived a preliminary hearing on a charge of wounding his wife with a shotgun blast. He gave officers this explanation for the incident: "We separated this morning and I got to thinking about it and I realized I loved her so I went back and shot her."

★ ★ ★

ELISABETHVILLE—Katanga President **Moise Tshombe** said he has not yet received a visa for his planned trip to the United States and believes "it is possible that Washington does not wish to receive me at this time."

★ ★ ★

TORONTO — Progressive Conservative candidate **Jack Harris** remained winner of the Toronto Beaches provincial riding after a recount of the Jan. 18 byelection vote.

★ ★ ★

CARACAS — **Prince Philip** flew into this Venezuelan capital to open an official tour of 10 Latin American republics aimed at increasing British trade with South America.

SMALL CARS
NO MONEY DOWN
Payments to 36 Months
TELMAC
848 FORT

Why Not Have Luncheon at the
Imperial
Victoria's Newest and Most Modern
motor hotel
Enjoy the Quiet, Restful Atmosphere—Combined With Quick, Efficient Service
Business Men's Luncheon ..... 95¢
Chef's Special $1.40
1961 Douglas Street EV 4-8411

Newspaper Advertising Stimulates Buying

$745 DOWN—SAVE $2,000.00

"Colonial Classic"
See Byron Price Ad in the Classified Section for Details

Important Announcement from

TCA & BOAC

NEW GROUP TRAVEL FARES TO BRITAIN & EUROPE SLASH AIR TRAVEL COSTS

Start planning your European holiday today — to take advantage of these new bargain fares, effective March 10th, for groups of 25 persons or more! If you are a member of a church, social, business or similar group — you simply arrange to travel round-trip in a party of 25 or more to benefit from exciting savings over regular summer economy fares!

Group fares apply every day of the year except between 7 a.m. Friday and 7 a.m. Monday to Britain and Europe during May, June and July and between the same times from Britain and Europe during August, September and October.

SELECT DC-8 OR 707 JETS, OR BRITANNIA TURBO-PROP SERVICE:

You can benefit from these new low fares while flying regularly-scheduled jet or turbo-prop flights from Canada to Britain and Europe! No need to charter a whole aircraft — just meet the minimum requirement of 25. Stop-over privileges can be arranged, as well as flights between cities in Europe, at no extra cost.

HERE'S HOW YOUR GROUP CAN START PLANNING:

See your travel agent, or visit your TCA or BOAC office for full information. Your party must number 25 or more persons (including wives and dependant children of a group member. For purposes of making up a group, two children under 12 may be considered as one passenger). Tickets must be purchased at least 30 days in advance of the flight date.

START PLANNING TODAY!

Savings shown below are only two examples of air travel bargains to Europe that are yours for the planning, this summer. When you see your travel agent (or talk to your TCA or BOAC office) you'll hear the full details of how this year, more economically than ever before — you and your group or club can enjoy a holiday in Europe!

*Here's how you'll save on round-trip Group Travel fares to Britain and Europe**

VICTORIA-LONDON $499.00 (saving of $178 over regular summer economy jet fares)

VICTORIA-PARIS $525.00 (saving of $191 over regular summer economy jet fares)

Save an extra $22 by flying BOAC turbo-prop Britannia. Your BOAC ticket from anywhere in Canada includes your connecting flight by TCA to Toronto or Montreal.

*Subject to government approval.

See your travel agent or

BRITISH OVERSEAS AIRWAYS CORPORATION
TRANS-CANADA AIR LINES AIR CANADA

. . . together offering the highest frequency by far across the Atlantic — up to 44 flights a week during the peak season.

Phantom Painters Brighten Men in Blue

NEWARK, N.J. (UPI) — It was not an unusual request and the men in blue who work in Police Chief August Rauscher's office scarcely paid any attention when a stranger wandered in and asked to use the rest room.

Permission was granted and the officers thought nothing more about it until the man returned a few moments later and announced with some indignation:

"That room is a mess. It needs painting and plastering." More specifically, he noted that the green paint was faded and peeling from the wall in spots.

The stranger then offered to paint the room.

Thirty minutes later he was back, dressed in coveralls and accompanied by two assistants bearing ladders, paints, brushes and other equipment.

They immediately got to work, patching the cracks, painting over everything and when the rest room was spic and span, they moved into the halls where they continued their volunteer work.

A few policemen who brushed up against the wet paint complained because no signs had been posted. A call went in to Peter Calcagno, City Hall's painting foreman.

"I don't know of any painters in police headquarters," Calcagno said. He rushed over to investigate and found painters working busily on the third floor.

"What are you doing here?" Calcagno asked.

"Painting," said one of the trio, belaboring the obvious.

Calcagno accepted that for what it was worth and departed.

Just before finishing the job, one of the men noticed a small window that was broken. He measured it, dashed out and returned with a piece of glass and replaced the broken pane.

When their work was completed, the phantom painters abruptly left, presumably in search of more unkept fields to conquer.

The surprise visitors came several days ago and police still have no idea who they were.

Pilot's Error Killed Dag Rhodesian Probe Finds

SALISBURY (Reuters)—A Rhodesian federal inquiry commission ruled Friday that the plane crash which killed Dag Hammarskjold and 16 other persons was caused by a pilot's error.

The commission ruled out sabotage, a bomb on the plane or gunfire from the air or ground.

Bobby Lashes Leftist For 'Old' U.S. Image

TOKYO (UPI) — U.S. Attorney-General Robert Kennedy last night met the crew of the Japanese destroyer that rammed his brother's patrol boat in the Second world War. It was the final event of a day packed with meetings, one of which flared into an argument between Kennedy and a Japanese labor leader.

The five surviving crew members of the ship that sank John Kennedy's PT 109 were presented to the attorney-general at a farewell reception.

His Irish temper flared earlier during a discussion with Sohyo labor federation secretary-general Akiru Iwai and he told him: "You have a complete misconception of what kind of government and people we are."

IMPERIALIST

He ruegd Iwai repeatedly to accept his invitation to come to the United States but got no direct reply.

The exchange began when Kennedy asked Iwai if he supported the Japanese Socialist party view that the United States is "imperialist."

"Is that the belief of Sohyo?" Kennedy asked, his voice rising.

Kennedy, shaking his finger at Iwai, replied:

"Based on Tibet and Hungary, do you consider Communist China and the Soviet Union imperialists?"

"I would say there were some racial mistakes concerned," Iwai said.

DIFFERENT STANDARDS

Almost shouting, Kennedy told Iwai he apparently did not use the same standards to judge the United States and other nations.

"You know the United States, as run by this administration, is not made of imperialists and capitalists," he said. "Did you gather that from a Labor Secretary Arthur Goldberg, who came from the Steelworkers Union? Or from a country which has raised the minimum wage to $1.25 an hour and passed the biggest housing bill in history?

"Does that make us imperialists and the Soviet Union—which put up a wall to keep people in their workers' paradise—not? As an amateur in diplomacy it confuses me," he added.

DIFFERENT CENTURY

Iwai said he was referring to the basic structure of capitalism, such as that developed by J. P. Morgan, the Rockefellers, and other famous American capitalists.

"You are talking about the United States of 100 years ago," Kennedy told him. "Do you think we have stood still? This is a different country, not what Marx was talking about 100 years ago."

High Dive Pullout

LONDON (AP) — Lord Brabazon, England's first licensed aviator, has finally been allowed to enter the Brabazon Lounge at London Airport named in his honor.

The 78-year-old pilot was stopped from using the lounge, intended only for royalty, heads of state, ambassadors and government ministers. After the story hit the newspapers, the ministry of aviation invited Lord Brabazon to visit the lounge and gave him the full treatment.

His comment: "I don't like the VIP treatment. I'd rather be the same as anyone else."

Lured Boys to Deaths

Life Sentence Decreed For 14-Year-Old 'Siren'

CONYERS, Ga. (UPI) — A 14-year-old girl, described as a moron with the mental comprehension of an 8½-year-old, was convicted on a murder count yesterday and sentenced to life imprisonment for luring two former boyfriends to their deaths.

An all-male jury returned the guilty verdict against Dorothy Sue Bradford after 1½ hours of deliberation.

She specifically was convicted of murder in connection with the death of 16-year-old Wayne Henderson.

LIFE TERM

Miss Bradford's suitor, 20-year-old Charles Byrd, was sentenced to life imprisonment earlier this week for the actual execution of the crimes.

Byrd pleaded guilty to taking Wayne Henderson, his brother Tommy, 14, and James Flanagan, 16, on a gangland-style death ride because they had dated Miss Bradford.

He lined them up along a country road and methodically cut them down with a 16-gauge shotgun. Flanagan, although seriously wounded, managed to make his way to a farmhouse.

OVER HEAD

Byrd, like Miss Bradford, was convicted only of the murder of Wayne Henderson. But another murder indictment and an assault charge were left hanging over his head in the event his life term was ever lifted.

Miss Bradford's 20-year-old sister Sybil became hysterical, hugged her sister and screamed— "No, no, no." She slumped to the floor as the girl was being led from the court.

Ambulance In Collision

NEWTON GROVE, N.C. (UPI)—A car loaded with teenagers collided with an ambulance yesterday. Three students were killed and three others critically injured along with an elderly woman in the ambulance.

Locomotive Engineer Impaired

STOKE, England (Reuters)—A 60-year-old railroad engineer was taken off a passenger train as he was about to drive it to Birmingham because he was drunk, a court was told Friday. The driver, Arthur Clowes, was sent to jail for two months on a charge of "being drunk while conducting traffic on the railway." The prosecutor said it was the first recorded case in Britain of a person being charged with this offence.

Wenda Fisher 4-H President

Wenda Fisher was elected president of the 4-H Rabbit Club at a recent annual meeting.

Other officers elected were Louise Peden, vice-president; Pat Buxton, secretary; Reid Fisher, treasurer; Robert Irving, refreshment convener and Paula Norman, news reporter.

Cyclo
LINCOLN and LENNOX
AUTOMATIC
OIL FURNACES
Fully Guaranteed Installations
5 YEARS TO PAY ONLY 5% INTEREST
Cyclo
Sales & Service
CALL RAY CREED
4099 Tuxedo
GR 9-1151

HEARING IMPAIRED?
Come in and see our 1962 models Siemens Hearing Aids. Behind the ear models with these new features:
- Sound reception from the front.
- Velvet-smooth tone.
- Functional contours.
- Tone control on some models.
- Telephone pick-up coil on others.
- We also have the new eyeglass models and conventional aids.

We will be pleased to demonstrate these new hearing aids in our office or in your home at your convenience.
EMES
Hearing Aid Service
1122 Blanshard Street
Phone EV 2-0421
Free Parking View St. Parking Lot

"By Jove Sir!— That Was Good"
Said by businessmen at lunch, couples out on a date, families out for the evening ... and that's what you will say too, when you dine in the traditional "Colonial Room" at the Colonial Inn.
OPEN SUNDAY TOO!
Delicious "sizzling steaks" are a specialty plus all the other fine choices on our a la carte menu.
Make a date soon— to dine out
Open 12 - 2 p.m. and 5 - 9.30 p.m. daily. Sunday 5 - 9 p.m.
Phone EV 4-7151 for reservations.
COLONIAL INN
270 Government St.
In the Parliament Bldgs Area

1962 RENAULT
TWO MODELS TO CHOOSE FROM
DAUPHINE
GORDINI

FOUR-DOOR SEDAN
4-cylinder, 32-h.p. 3-speed fully synchromesh transmission. Fully equipped with heater, defroster, turn signals, windshield washer, kiddie-locks, 1962 licence plates.
$1798 Complete
Only $179 Down 55.50 Monthly
Renault Factory Guarantee 12 Months — 12,000 Miles Parts and Labour
Ensign Motors Guarantee 42 Miles Per Gallon, City Driving
FOUR-DOOR SEDAN
4-cylinder, 40-h.p. 4-speed transmission. Fully equipped with heater - defrosters, windshield washers, turn signals, kiddie-locks, white wall tires and 1962 licence plates.
$1960 Complete
Only $196 Down $60 Monthly
Ensign Motors
PANDORA AVE. ENSIGN MOTORS Renault Showrooms QUADRA
904 PANDORA At Quadra
EV 5-9761

February Sale
AUTHENTIC SAVINGS
★ ★ for a very low .. $199
NO DOWN PAYMENT . . . 11.00 PER MONTH Including Service Charge

16-PCE. BEDROOM GROUP
What a wonderful value! A complete bedroom group that includes a 3-Piece Walnut-finished Bedroom Suite with large dresser, radio bed and chiffonier, PLUS a Spring-filled Mattress, matching Box Spring, 2 Boudoir Lamps, a Gooseneck Bed Lamp, 1 Bedspread, 2 Feather Pillows, 2 Pillow Slips, 2 Wabasso Sheets AND A 5-TUBE MANTEL RADIO. All 16 pieces for only.... $199

2-PCE. CHESTERFIELD SUITE
Large, comfortable, modern-style Chesterfield Suite in heavy nylon covers. Reversible Foam Cushions for outstanding comfort and convenience. Choose from chocolate, beige, brown and turquoise. 2-Pce. February Sale.... $199

CARPET THE LIVING ROOM
Yes, wall-to-wall for the living room, based on a 12 by 15-ft. room, only $199.00 complete. The price includes choice of three fine colors in *"Trilan" tweed carpet, with rubber underpad and tackless installation. Enjoy the beauty of Wall-to-Wall Carpet at this budget price.... $199
*Product of Canadian Celanese

ELECTRIC RANGE
A famous MOFFAT AUTOMATIC ELECTRIC RANGE, with a large window in the huge 24-inch oven. Other features include a roomy utility drawer and Moffat's famous 7-heat switches. February Sale, WITH YOUR TRADE-IN.... $199

5-PCE. LIVING ROOM GROUP
A rare opportunity to save on living room furniture. A 2-Piece Converto, opens to double bed, with own bedding box, and heavy frieze covers. PLUS 48-inch walnut-finished Coffee Table, a matching Step Table and a Modern Table Lamp. Five pieces, complete.... $199

FAMILY REFRIGERATOR
It's a McClary 10 cu. ft. REFRIGERATOR with a 50-lb. Freezer. For kitchen convenience and dependability, it's the finest, slide-out shelves and nice door racks. See this model at Standard now. February Sale.... $199

6-PCE. TEAK DINING SUITE
Here's a new design in warm, hand-rubbed teak. The suite consists of an Extension Table, 37x48 inches, opens to 60 inches. Plus four comfortable chairs with upholstered seats, and a roomy buffet with cupboards and drawers. Six pieces, complete. February Sale.... $199

AUTOMATIC DRYER
Here's famous EASY QUALITY, a dependable AUTOMATIC DRYER with large lint screen, three-position heat control and automatic shut-off on door. You can laugh at weather, forget about clotheslines, with one of these in your home. February Sale.... $199

AUTOMATIC WASHER
Also an EASY MODEL, an automatic washer to match the above DRYER. A two-cycle machine, it's a wonderful trade-in special. *With your old automatic washer in working condition, you pay only.... $199
*Bolt-down Bendix not acceptable

5-PCE. QUALITY BEDROOM GROUP
A modern design in walnut or sand mahogany. A full six-drawer dresser with large bevelled plate mirror, PLUS a roomy four-drawer chiffonier, bookcase bed with sliding panels, comfortable spring-filled mattress with matching box spring. Five Pieces, complete.... $199

3-PCE. BEDROOM SUITES
In Choice of Three Styles
Choose from modern soft-toned Walnut, Solid Colonial Maple or Modern Honey-Toned Maple. These three outstanding suites are quality constructed, and show double or triple dressers, radio or panel beds, and various-size chiffoniers. In your choice of styles.... $199

OPEN TILL 9 P.M. ON FRIDAYS!
Standard FURNITURE DENNYS OF VICTORIA
EV 2-5111 737 YATES
FREE PARKING IN OUR VIEW STREET LOT

... and remember ...
Carpet Blitz Continues
Huge stock of remnants 2 to 12 feet wide and 2 to 18 feet long.
Save 20% to 50% Off

I.O.D.E. FESTIVAL OF 1962
SATURDAY, FEB. 10th . . . CLUB SIROCCO
Commencing at 11 a.m.

The Daily Colonist.

"An Independent Newspaper, The Organ of No Clique or Party"

1858 — Published every morning except Monday by the Colonist Publishers Ltd. at 2621 Douglas Street, Victoria, B.C. Authorized as second class mail by the Post Office Department, Ottawa, and for payment of postage in cash. Member Audit Bureau of Circulations — 1962

RICHARD J. BOWER, Editor-in-Chief

The Budget

THE TENTH successive budget of Premier Bennett in his capacity of finance minister is a bumper budget, but only in the sense of being the biggest, and that in relation to normal provincial growth. As the population and economy expands budgets automatically increase.

The Bennett spirit is always optimistic but a note of caution is to be observed. Dynamism is matched with prudent housekeeping. Revenues and expenditures are at a high level but he budgets for an even balance. This he manages by dipping into his surplus account to the tune of $20,000,000, which incidentally practically wipes this account out and leaves it unavailable as a future handy asset.

There are no tax decreases, which probably no one expected, but there are no new taxes. It is a hold-the-line budget, in keeping with the safe approach intimated in the Throne Speech. Mr. Bennett promises that pay-as-you-go will walk hand in hand with enterprise. If unspectacular, the budget reflects steady progress.

Increased expenditures are in view for nearly all departments, but as a corollary to normal development. That seems to be the keynote.

Perhaps the notable feature is the swing of the pendulum from highways to education. The alleged blacktop culture bows before educational requirements. Allotments to education are up nearly $6,000,000, giving it priority over all other expenditures. By contrast, highway estimates are down over four millions, an effect made possible by the near-completion of the Trans-Canada route and not inviting any reduction in provincial road building.

There will be no quarrel with these adjustments.

The budget speech said nothing about the promised substantial reduction in light and power rates due April 1 when the B.C. Hydro consolidation takes place, that presumably being taken for granted and an ace in the sleeve against the status quo maintenance of the homeowners' grant. Speculation that this might be raised prove unfounded.

Municipalities may be in mixed minds yet about the relief to be afforded them. They will be gratified that the B.C. Hydro will pay its full share of education costs, but are still in the dark about the extent of further easement. Grants to those concerned are planned to compensate the loss of taxes on former B.C. Electric properties but to what extent is not clear. If these do not equal the taxes previously paid the sense of imbalance will remain.

Civil servants are slated to receive an increase, although full half of the extra sum appropriated relates to scheduled increments and regular growth. Whether the general percentage raise meets the goal sought remains to be seen.

As might be expected Mr. Bennett rails against the federal government over the new tax-sharing formula which reduces B.C.'s share of national revenues but leaves the province free to introduce its own income taxes. The latter the finance minister renounces if only because it would be politically unwise, but the budget itself reflects the capacity of B.C. to cope with the changes in the tax-sharing agreements.

The overall budget picture sustains the government's belief that B.C.'s is an expanding economy, and that its financial policies are prudently geared to the growth and development of the province. In few particulars can this tenth projection of Finance Minister Bennett be assailed.

A Valued Citizen

FEW MEN can have worked so hard, so constantly and so long for the good of Victoria as Major H. Cuthbert Holmes. His profound knowledge of civic affairs and his intense interest in them have had a beneficial influence through decades of community service in such organizations as city council, the Chamber of Commerce, the Real Estate Board, the Automobile Association, the Capital Region Planning Board and the Victoria Advisory Planning Commission.

Chairman of the planning commission since 1951, Major Holmes in this capacity has played an important though little publicized role in guiding Victoria's development for the common weal. Sometimes it has been a frustrating role, for the commission can only advise city council. But, the more credit to him, he has stuck to his guns.

Now, for reasons of health, he has declined the chairmanship this year. His active leadership will be missed, but such is his character that Victorians can be sure that Major Holmes will still be quietly working in their interests.

The Better System

PROFESSIONAL drivers are seeking a two-licence system in British Columbia. The Vancouver and District Trades and Labor Council will ask the attorney-general for issuance of separate licences—one for private driving, one for on-the-job driving—to taximen, truckers and so forth.

The idea is that a professional driver through this change would not lose his opportunity to make a living if, as a private motorist, he were to have his driver's licence suspended. He still would have his chauffeur's licence.

The proposal has a certain amount of logic and merit.

The professional drivers appear to picture themselves as having dual personalities, of being prudent, courteous and cautious at the wheel of a commercial vehicle but perhaps less so at the wheel of the family car. And this may be the case, as witness the change in attitude that comes over most motorists when they step out of their cars and become pedestrians.

Nor can professional drivers be blamed for feeling they are inequitably dealt with if for off-the-job offences they must pay not only the same price as everyone else but the extra penalty of losing work.

But there is another side to the picture.

Truckers and bus drivers and taximen are not alone in having special responsibilities attached to their vocation, which carry through into their private lives. In a similar situation, for instance, are doctors and clergymen and school teachers.

Under the present system, moreover, the courts can and do distinguish between offending drivers according to circumstances. Many offenders are allowed to retain their right to drive for business purposes only.

On balance, this system with the courts and the licensing authority using intelligent discretion would appear the better.

On both sides of the fence

Report From Ottawa

Mr. P's Double Standards

By ARTHUR BLAKELY

A GALLANT effort by Hon. J. W. Pickersgill to solve Canada's national flag problem for once and for all was not one of his more successful ventures.

Many of his Liberal colleagues studied a two-flag solution he suggested in Quebec with signs of distress and embarrassment. Politicians associated with other political parties, by the same token, clipped reports of Mr. Pickersgill's Quebec City press conference and tucked them away thoughtfully for future reference.

Mr. Pickersgill himself was not satisfied.

After examining radio and newspaper reports of his proposal, he emerged with the firm conclusion that he hadn't expressed "clearly the position I took on the flag." He lost no time, accordingly, in issuing a press release designed to correct the misunderstandings to which the press conference might have given rise.

This re-statement of Mr. Pickersgill's position would appear to have shortcomings of its own. It covers much of the same ground, in much the same way, as Mr. Pickersgill's Quebec City observations. And at no point does it say clearly where and how Mr. Pickersgill feels that his views and statements were misunderstood.

* * *

A careful comparison of the two statements, however, reveals two differences.

Reports of the Quebec City press conference suggest that what Mr. Pickersgill had in mind was the selection of two distinctive national flags, with equal status, one containing the Union Jack and the other without it. In his re-statement of position, Mr. Pickersgill calls for a distinctive national flag without the Union Jack, while one containing the Union Jack would serve as a symbol of Canada's Commonwealth position.

A second difference, perhaps unintentional, is that in Quebec City, Mr. Pickersgill seemed to be making the proposal on his own. In his re-statement, he hints that his proposal has its origin in stands previously taken by the National Liberal rally last January, and by National Liberal leader Lester Pearson.

The reason for the misgivings with which many of Mr. Pickersgill's Liberal colleagues received tidings of his original proposal is that the Liberals have been under heavy attack for saying one thing in Quebec, and different things outside that province.

* * *

Canadians generally have long agreed on the desirability of a distinctive national flag. But at that point, agreement ends. What should go into the flag? By and large, French Canada wants a distinctive national flag containing no trace of the Union Jack. By and large, Canadians in other provinces want the Union Jack to be retained in the flag somewhere, somehow.

As originally stated, the Pickersgill flag plan would seem to lend support to the proposition that the Liberals tend to find solutions based on one offering to French Canada and quite a different one to the rest of the country.

Further, there is reason to doubt that the two-flag concept, in which each flag would have equal status with the other, would be acceptable anywhere.

But Quebec, at least, might find the revised proposal more attractive, since it would provide for the selection of a distinctive Canadian flag, on the one hand, and a Commonwealth flag for ceremonial use on the other.

In fact, this kind of arrangement was formally proposed some years ago by Mr. Bona Arsenault, then Liberal MP for Bonaventure, and now minister of lands and forests in the Quebec government of Premier Lesage.

* * *

Even Mr. Pickersgill's revised proposal would produce a clumsy compromise settlement which would not likely win general acceptance.

Most MPs interested in the national flag problem are still hopeful that it will be possible, sooner or later, to design a single Canadian flag that will be acceptable to Canadians generally.

Until then, the position is much as it was stated years ago to an interested delegation by ex-prime minister Louis St. Laurent. He acknowledged the desirability of having a distinctive Canadian flag. The problem was one of design. As long as the issue was one likely to disturb rather than foster Canadian unity, it would be dangerous to try to do too much, too soon. He would be extremely happy should someone suggest a national flag of a kind acceptable to an overwhelming number of Canadians. But at the moment (1955) no such happy solution was in prospect.

It may still be a long time in coming. Experts here, however, have noted an encouraging trend. Of the national flag designs offered for public scrutiny, fewer and fewer contain the Union Jack or the fleur-de-lis.

At last count, the government had a grand total of 1,347 flag designs on file. But there was no evidence to suggest that any one of them commanded the wide measure of public acceptance suggested as necessary by Mr. St. Laurent.

Which may explain why Mr. Pickersgill, at his Quebec City press conference, turned to the two-flag solution.

Europe Bidding

Competition for Skill

IF present trends continue and Europe continues to prosper, Canadian immigration figures are not likely to climb to the heights they achieved in the early postwar years, Immigration Minister Ellen Fairclough said recently.

Canada's 1961 immigration total was 71,689, the lowest level since 1947. And observers of the European scene predict an even further decline in the future. Especially, skilled laborers Canada's expanding industrial economy will need in the years ahead won't come to this country in droves.

* * *

The reason is to be found in the fact that one of the main concerns of Europe's industrialized countries is how to get enough skilled workers themselves, to fill vacant jobs. The result of this search is a movement of men and women across the borders unexcelled in European history.

West Germany, for example, has set up recruiting offices in various countries. At present, about 550,000 foreign laborers are working in West German factories and offices, among them 224,579 Italians, 52,284 Greeks and 61,819 Spaniards. This year, 2,000 Japanese and 10,000 Pakistanis are to be brought in.

West Germany, for example, an immigration country itself. In Munich, the first Italian-language radio program has come on the air, and in Hannover the local transit commission had all regulations translated into Spanish for its Spanish conductors.

Of a labor force of 20.9 million, only 222,501 persons are unemployed, whereas more than 417,000 jobs cannot be filled.

* * *

In Sweden, job vacancies also outnumber applicants. Among its 123,000 foreign workers are 6,500 Hungarians and many Greeks and Italians. One-tenth (500,000) of Switzerland's entire population now consists of foreign workers, mainly from Italy. And Spaniards and Italians make up the m in immigrant labor force of about 500,000 in France.

The result of the Italian exodus is already felt in Italy. Labor shortages, particularly of skilled workers, are evident in many North Italian cities. The country's unemployment rate dropped to 5.4 per cent. Traditionally, the country's highest unemployment is in the southern provinces.

Holland, too, suffers a labor shortage. It is expected that this year only 12,000 Dutch will emigrate compared with an average of 45,000 persons per year in the last decade. Most of these looked for greener pastures in Canada, Australia, New Zealand and South Africa. And because of the country's labor shortage, the Dutch government announced recently it would not promote emigration any more by giving financial assistance for the trip.

Wrote a West German newspaper: "We have recruiting bureaus in various countries to get foreign laborers to this country. Why not help skilled German workers who have emigrated to overseas countries to return? Many of them are probably dissatisfied because of unemployment in their new homeland, or because they could not adjust themselves."

(Toronto Telegram News Service.)

Lands in the News

United States

The Place—World's richest country; leader of the Free World, the United States covers a continental area of 3,022,387 square miles, with a population of 179,323,000.

Armed Forces — The U.S. has nearly 2,500,000 men under arms, with the army consisting of about 900,000 officers and men; the air force 819,000 and the navy 769,000. Most important defence element is the Strategic Air Command, with bases around the world. Also putting into operation ballistic missiles armed with nuclear warheads.

Education — Almost every state has compulsory school attendance laws. In general, children are required to attend from seven to 16, and those from 14 to 16 must attend school or be lawfully employed.

PRESIDENT JOHN F. KENNEDY

Major crises: External: The Cold War. Internal: Industrial growth rate, desegration; unemployment.

Today In History

By The Canadian Press

FEB. 10, 1962 . . .

Gen. Georges Vanier represented Canada at the signing of peace treaties between the Second World War Allies and Italy, Romania, Bulgaria, Hungary and Finland in Paris 15 years ago today—in 1947. Canada signed all but the treaty with Bulgaria, with whom she had not been at war.

1840 — Upper and Lower Canada were united.

1939 — Pope Pius XI died and was succeeded by Cardinal Pacelli, who took the name Pius XII.

From the Scriptures

Many of them that sleep in the dust of the earth shall awake, some to everlasting life, some to everlasting contempt.—Daniel, 12:2.

South Africa

On a New Road

By BERTHA SOLOMON, from Johannesburg

(First of two articles)

SO after all Dr. Verwoerd, the tough prime minister of South Africa, is not so "granite like," or so immune to pressure, as he would have us believe.

Hounded by critics within South Africa demanding to see some practical and positive aspects of apartheid after 14 years of purely negative apartheid, and, outside South Africa, driven by the world condemnation of the policy which Dr. Verwoerd now prefers to call separate development, the prime minister has suddenly taken a great step forward.

Without warning, he announced in Parliament that the Transkei, the most forward in development of the country's native reserves, is to be South Africa's first self-governing Bantustan — "the first of a Commonwealth of South Africa." And this first Bantustan is to get its self-government soon, probably early in 1963.

"This," added the prime minister beaming happily on the House, "must destroy the fantasy that white supremacy holds sway in South Africa."

Why the turning of this native reserve into the first Bantustan should destroy "that fantasy" is not clear to anyone but Dr. Verwoerd and his party. But none-the-less the prime minister's announcement means a new and real development of apartheid and as such deserves close attention. It may be the first step on a new and disastrous road, the road to fragmentation of South Africa.

* * *

To understand what is involved, it must be remembered that for years there have been large areas in various parts of South Africa reserved for native ownership and occupation only. These areas comprise some 11 per cent of what was originally some of the best agricultural land in the country, and in these areas some 3,000,000 Africans still live, largely in their old tribal fashion under their own chiefs.

Under various governments, there have been real attempts to develop these areas but without much success, for the Africans stubbornly cling to their outworn methods of agriculture, and above all still pasture far too many cattle on their lands, for to the African his herd is a sign of wealth.

Still there has been some development, and it is in these reserves that the government proposes to establish its Bantustans.

* * *

Though the details are not yet clear, Dr. Verwoerd announced that there have already been consultations and discussions in Pretoria between him, the minister of Bantu development and representatives of the Transkei territorial authority about self-government for the territory, and that there would be more.

Since the republican government, he said, did not wish to impose a constitution on the territory, it was now waiting for exact proposals for that constitution from a committee of the Bunga (the African council).

It was definite that the constitution would be based on the principles of western democracy and that there would be constituencies, but who would vote, and how the Transkei parliament would be constituted, still remained to be settled before the republican government would take the necessary legislative steps to set up this first Bantustan.

What was quite certain though was that there would be an all-black parliament with an all-black cabinet, and only blacks would be allowed to vote.

The whites in the Transkei, and there have been a number of them from the earliest days, mainly farmers, traders, and officials, would have no political rights there in future. They would vote in the republic, said Dr. Verwoerd airily, "just as Transkei natives working in South Africa would vote in the Transkei parliament. And just as Basutos working in South Africa vote in Basutoland."

Perhaps Dr. Verwoerd knows, but certainly no one else does yet, how you give a man, black or white, a vote in a constituency in South Africa in which he has never lived, and of which he knows nothing; but that is by the way.

Also it is certain that the powers entrusted to the Transkei parliament would be "substantial," and "presumably" would give it control over health, education, welfare, roads, lands, local authorities and so on.

U.S. Politics

Dark Horse

By CHARLES McDOWELL

THE Republicans have been preparing for the 1964 presidential election in the best tradition of U.S. politics. That is, they have split into factions and begun hitting one another over the head.

For more than a year there have been three main contenders, Nixon, Rockefeller and Goldwater, each with great strength and terrible troubles. By all the rules, precedents and portents, it was time for a dark horse to emerge.

Now this dark horse has emerged. His name is George M. Romney, and he has most of the attributes of a truly ideal dark horse, including a punchy two-syllable last name that will be excellent for chanting in the galleries.

Mr. Romney is 54 years old, handsome, active and articulate. He has a pretty wife and a raft of good-looking children and grandchildren. As president of American Motors, he has been resourceful and inventive, and has had his picture taken any number of times working in his shirt-sleeves.

Not being a politician by trade, Mr. Romney has acquired few, if any, really dedicated political enemies. Those who know his political philosophy say it probably is too liberal for the business community and too conservative for labor. This is all to the good, of course. It is almost impossible for either party to nominate a man for president, much less elect him, unless he is too liberal for business and too conservative for labor.

Mr. Romney lives in Michigan, which is a "key" state, yet it is not in the crafty East, which is suspect in the West, nor is it in the flamboyant West, which is suspect in the East.

Apparently he can have the Republican nomination for Governor of Michigan this year if he wants it. The political pundits think he wants it.

If he won the governorship, Mr. Romney would come up to the 1964 Republican national convention with just two years of experience as governor—not enough, under ordinary conditions, to make a large number of people mad at him.

Compared with the current big three of the Republican party, Mr. Romney would be a fresh face and a fresh voice. People would not be tired of looking at his picture, and would even be interested in what he had to say.

Mr. Romney has one potential handicap — apart from political inexperience — and that is the fact that he was born in Mexico where his parents were on a brief missionary visit. There is an unresolved constitutional question whether this disqualifies him for the presidency.

Assuming that this question doesn't go against him in the end, the potential handicap may be a good thing at this stage of the game. A dark horse in American politics can't afford to look ideal too early, for an ideal dark horse suddenly can become a principal contender, and that can be disastrous.

(Released by The Register and Tribune Syndicate, 1962)

The Packsack

No Faking

By GREGORY CLARK

AS recently as when I was a boy, which is sixty years ago, all but one of the beauty parlors in town were for men. There were dozens of them. They were called barber shops, of course, but bore little or no resemblance to the poor little one-horse, hair-cutting barber shops of today.

They were busy from morning to night, and I mean night, which was 10 p.m., attending to the facial ornamentation and glamorization of men. Not some men, but nearly all men. It was the days of straight razors; and everybody from hod carriers up to bankers with a dime to spare went to the barber to be shaved, shampooed, massaged with magnesia creams, a long, lovely leisurely progression of steaming towels, head-ducks in marble basins, dreamy wobbles of the scalp, fragrant manipulation of the facial muscles, tonicked, scented and finally powdered. With the tiers of shelves of gilt-inscribed mugs, the nickel-plated massage machines, the mirrors, the male beauty salons of 50 years ago were much more spectacular than the female beauty parlors of today.

The single female beauty parlor of those days was patronized only by the thin top layer of the ultra-fashionable ladies. They were said to have their faces "enamelled," and were unable to smile. The generality of girls and women, in 1908, had to be beautiful naturally. No faking.

(Copyright Canada Wide)

Detective, Hotelman Killed In Battle with Fraud Suspect

★ ★ ★

VANCOUVER (CP)—A detective and a hotelman were shot to death and a third man wounded Friday in a wild gun battle in a luxury Vancouver hotel with a gunman who tried to flee despite a bullet in his stomach.

The gunplay took place in a fifth floor room of the multi-million-dollar Bayshore Inn overlooking Vancouver's waterfront. The detective had accompanied the hotelman and an airline official to the room to check the credit card of a guest registered as John McGeachie of New York.

Shots rang out. A man fled the room holding a stomach wound from which blood oozed. Outside he was accosted by police constable Leonard Galbraith but forced the constable into a cab at gunpoint.

OVERPOWERED

Const. Galbraith finally overpowered the man and arrested him.

Dead are fraud squad Detective Larry Short, 46-year-old father of three children, and Laurence Kingston, 34-year-old assistant manager of the Bayshore Inn.

Wounded in the hip in the affray was Paul Egley, 30-year-old local manager for Pan American Airlines who had gone to the room with the detective and the hotelman after reports the guest had tried to buy world round trips on the credit card.

NEW HAMPSHIRE

Police identified the wounded man as Eric Edward Lyfton, 23, of Lake Monomonco, New Hampshire.

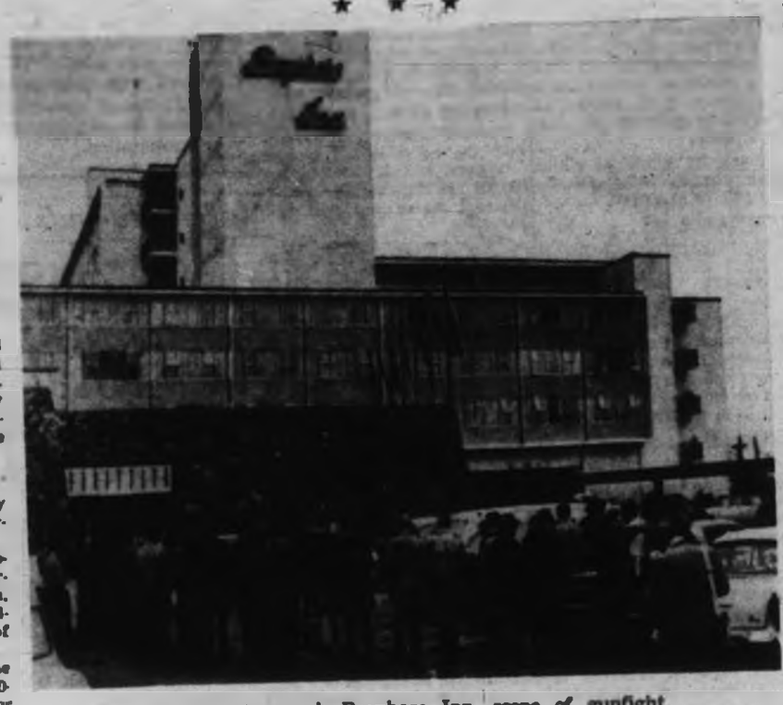

Vancouver's swank Bayshore Inn, scene of gunfight. —(AP Photofax)

The man underwent emergency surgery for removal of the bullet.

Deputy Chief Gordon Ambrose gave this account of the events:

Police were called to the hotel to check on the credit card of a man registered in Room 528. Const. Galbraith was stationed outside as Det. Short went into the hotel.

Short, Kingston and Egley went to 528 and began discussing the card with the guest. Suddenly the man pulled a .25 calibre automatic from a Western-style holster he apparently had strapped around his waist.

He ordered the three to lie Washbrook or Det. Short about the credit card case.

Det. Washbrook had originally been assigned but got another call and Det. Short went to the hotel and to his death on the floor. As he attempted to get Short's gun, the detective rolled over and pulled his weapon. It cost him his life, but he wounded the gunman in the abdomen.

The gunman fired again and fatally wounded Kingston. Another bullet hit Egley in the hip.

HAILED A CAB

Then the man fled, holding his stomach.

Outside he hailed a cab driven by Sam Cheesa. The cab began to pull away when it was stopped by Galbraith. The man pulled a gun, held it to the cabbie's head and ordered the policeman into the car.

Cheesa, a former footballer with the Winnipeg Blue Bombers, said "I could imagine the bullets going into my ear — I just sat there."

The officer got into the cab and the man ordered the driver to the airport.

ROLLED OUT

Cheesa said the man asked the policeman for his revolver "then they started to fight." Cheesa pulled the emergency brake and rolled out onto the street. The back door flew open and Galbraith and the man rolled out, fighting for the gun.

The investigation of the credit card began after it was learned that a John McGeachie of New York had lost his card and that a man was trying to buy a world trip on the card here.

Only minutes before he died hotelman Kingston had written himself a scratch pad memo to meet either Det.

Convicted Arsonist

Son Sets Essondale Fire

COQUITLAM (CP)—A convicted Sons of Freedom Doukhobor arsonist set fire to a couch at the Essondale mental hospital, officials said Friday.

They said Mike Bayoff, 51, used matches Saturday to set fire to a leatherette couch on the third floor of a hospital building.

Evacuation of 250 patients was halted when the hospital fire department put out the blaze in minutes.

Damage was confined to the couch. Bayoff was put under close supervision.

HIGH CASTE

The Brahmans are the highest Hindu caste, the only ones admitted to the priesthood.

BONDING
INSURANCE IS OUR BUSINESS NOT A SIDELINE . . .
HARBORD
INSURANCE LTD.
10 & 6 MONTHS TO PAY

Propaganda Weapon

'Just Facts, Please' New Liberal Drive

OTTAWA (UPI)—The Liberal party Friday unveiled a new weapon in its running propaganda battle with the Diefenbaker government.

Some 3,500 Canadians—Liberal candidates and workers as well as newsmen—soon will receive the first in a series of postcards entitled "Just the Facts Please." An accompanying note said the cards were designed to "clear the fog from the claims of the Conservative government."

The first offering went like this:

"The claim: '. . . There are 340,000 more employed today than when we took office.' (Diefenbaker, CBC-TV, June 21, 1961.)

"The facts: At June 1, 1961, there were 251,000 more employed than in June, 1957. (DBS Monthly Report, June, 1961.)"

SAME PATTERN

A spokesman at Liberal headquarters said future editions in the series would follow the same pattern—a comparison of statements by Prime Minister Diefenbaker with statistics provided by the Bureau of Statistics.

"Some of the statements by the prime minister are ridiculous," the spokesman charged. "The statistics he uses just aren't true and we plan to correct as many of them as we can.

"If the next election is to be fought on the record of the government, an we say it is, then that record has to be set straight."

The spokesman said the Liberal party had "plenty" of material to keep the postcards moving. He said he expected Liberal headquarters would send out two or three of them a week for the next month or two.

POCKET OR PURSE

Accompanying the card was a small plastic envelope. Liberal headquarters suggested recipients use it to store the postcards "in your pocket or purse."

The cards were the latest in a steady run of printed material from both Conservatice and Liberal headquarters. The flow has mounted steadily for the past two years to a point which many veteran observers maintain is an all-time record for Canadian political propaganda.

Veteran Winnipeg Senator Resigns as Health Fails

OTTAWA (UPI)—Conservative Senator John T. Haig of Winnipeg has resigned because of ill health. The 84-year-old senator made the move last month, but it became known only yesterday.

Mr. Haig was appointed to the Senate in 1935 by R. B. Bennett. He was Conservative house leader from 1945 to 1958 and minister without portfolio during the first year of the Diefenbaker administration.

Consul Declares:

Ecuador Not Ruled By Red Government

MONTREAL (CP) — Alejandro Davalos Alvarez, consul-general for Ecuador in Montreal, said last night "nothing could be more false and farther from the truth" than a statement by associate Defence Minister Pierre Sevigny that a Communist government is in power in Ecuador.

The consul-general said Mr. Sevigny's statement also was "detrimental to my country and to my government."

HAVE TAKEN OVER

Mr. Sevigny, addressing the Quebec Association of Architects here Thursday, spoke of "a South America where in just the last six months Communist governments have taken over British Guiana and Ecuador."

The consul-general's statement said cabinet ministers in the government of Ecuador were members of the liberal, conservative, Social Christian and the "moderate" socialist parties.

CONTROL EXPORTS?

In the House of Commons yesterday, Opposition leader Pearson referred to Sevigny's statement and asked whether Canada would control exports to these countries as in the case of Cuba.

Prime Minister Diefenbaker said he had not seen Mr. Sevigny's "alleged statement."

He added the present view would not induce the government to impose controls.

CORRECT REPORT?

H. W. Herridge (CCF—Kootenay West) asked whether Mr. Diefenbaker would determine whether Mr. Sevigny had been correctly reported.

The prime minister said he would give consideration to this.

Medicine Hat Theft

Constable to Appeal Three-Year Sentence

MEDICINE HAT (CP)—Bill Plotsky, 26, a former Medicine Hat police constable, Friday night said he will appeal his conviction and sentence to three years on charges of theft in connection with the disappearance of a box said to contain $44,000 in cash and cheques from the city police station.

James Gehring, 28, another former constable, last week received a one-year sentence on the same charge.

Plotsky was taken to Lethbridge provincial jail.

Both Plotsky and Gehring were members of the police force when the cash box disappeared Oct. 31, 1960. It had been placed in the police station for weekend safekeeping by the Medicine Hat Co-op Store manager.

Gehring's confession broke the case. He turned over $4,700 to Calgary police and said he spent another $250 to $300. No mention was made of the remainder of money.

Lawyer A. G. Lych-Staunton of Edmonton, applied to have a judgment entered against Plotsky on behalf of the Medicine Hat Co-op Store for $44,000 after Mr. Justice W. J. C. Kirby handed down sentence.

Old-Age Assistance Bill Passes

OTTAWA (CP) — The Commons today passed the government's old-age assistance bill, raising payments to needy persons in the 65-69 age bracket to $65 a month from $55, and Health Minister Monteith said he hopes all provinces will participate.

The bill empowers the federal treasury to reimburse the provinces for half the new $65 rate, from the first of this month. All provinces were paying their half of the $55 rate.

Demand for Flag

MPs Showered

OTTAWA (UPI) — Five youths carried their fight for a distinctive Canadian flag to the floor of the House of Commons Friday, showering MPs with pamphlets.

The bold move, one of the rare times when decorum was shattered in the spectators' gallery, resulted in the temporary detention of 18-year-old Line Pepin of Montreal who didn't hotfoot it out of the area as fast as her colleagues.

Lt.-Col. D. V. Currie, the sergeant-at-arms, lectured Miss Pepin for half an hour and then let her go. He told the girl her case might be considered by the House.

Speaker Roland Michener indicated he would not take any action but a member of the House could raise the matter.

LITTLE PUBLICITY

"When some teen-agers are out to get a little publicity for themselves you don't get very excited," he said.

The youths, all French-speaking and members of the National Canadian Rally, an eight-month-old group which has been using every means possible to publicize its fight for a distinctive flag, sang "O Canada" in French and hurled the pamphlets onto the startled members. There was a pamphlet for each member.

But the pamphlets were gathered up by pageboys and given to the Speaker.

Ottawa Sells U.S. Dollars

OTTAWA (CP) — The government sold $138,900,000 of its reserves of United States dollars during January in the face of increasing discount pressures on the Canadian dollar.

It was the third month in a row that the exchange holdings had declined.

Woodward's
SERVING B.C. SINCE 1892
OPEN 9 TO 5.30
Closed Wednesday
Shop Friday Till 9 p.m.
Phone EV 2-7231

SEMI-ANNUAL SALE SPECIALS

COMPLETE BUNK BEDS
Solid maple antique finish. Rugged, buoyant springs, 2" corner posts, guard rail and ladder, 2" felt mattress, 3'3" width.
SALE PRICE $68.88
Complete with 2 spring-filled mattresses $87.88

9x12 RUGS
FOAM BACKS
"Carnival" Tweed Viscose Rugs with Built-in Undercushioning
Imagine carpets at these prices, complete with underpadding. Vibrant colors, rich viscose pile, plus other features you like. Tweed textured viscose that shrugs off marks. Colorfast, preshrunk, mothproof. Rich pile for underfoot luxury.
Colors: Mocha beige or green.

SALE PRICE $39.77
No Down Payment—$5.00 Monthly

MODERN WIDE ARM SUITE

Large and comfortable, 82" over-all, with 62" seating area.

Top Grade Nylon Covers
Bold, sweeping, modern lines make this suite outstandingly smart—and it's unsurpassed for comfort.
Sofa has a full 62" of seating space
No-sag spring base
Reversible foam-filled cushions
Comfortable padded back
Strong hardwood frames
Your choice of turquoise, brown, raisin, beige or green.
SALE PRICE $199.00
No Down Payment
$10.00 Monthly

LIMITED QUANTITY OF SPECIAL MODEL A37
SPEED QUEEN

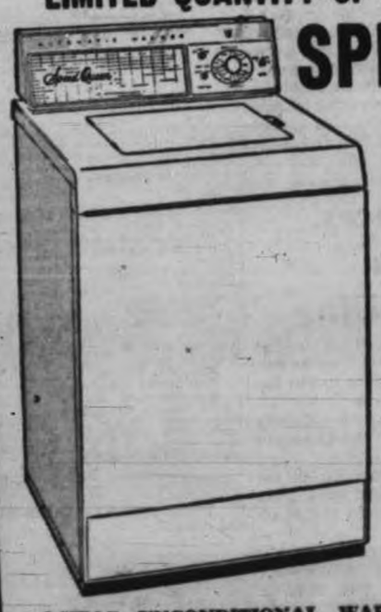

Available from the factory only twice a year, this special model offers outstanding value. Shop early—the supply is limited.
SPECIAL PRICE $359.95
Less special trade-in allowance on any working washer $60.00
YOU PAY ONLY $299.95
No Down Payment
$15.00 Monthly
DE LUXE FEATURES — Hot, warm and cold water wash temperatures—warm and cold rinse water. Normal and short cycle, brisk and gentle action. Lint filter, porcelain lid and top. Five-year warranty on main gear-case.
2-YEAR UNCONDITIONAL WARRANTY ON ENTIRE MACHINE
"GETTING IT AT WOODWARD'S IS YOUR BEST GUARANTEE"

FREE
Wheel Alignment Check
Anytime at
OK Tire Store
Hillside
East of Quadra
T.T. FLATS 50c
BALANCE 75c
TRUING $2.50
SIPING $2.50

ECONOMY with QUALITY PRESTIGE
BRAND NEW 1962
TRIUMPH HERALD SEDAN
Without a Doubt Canada's

SAVE $300
BEST CAR VALUE—Reg. $1,995. Now only $1695
Completely Equipped
Now at NATIONAL MOTORS
819 YATES EV 4-8174
"WHERE CUSTOMERS SEND THEIR FRIENDS"

BODY and RUPTURE SUPPORTS
(Free Examination)
Qualified Fitters
NEW—
• Dobbs Trusses. No Straps.
• Security Guard. No Straps.
• All types belted trusses, many shaped pads, all sizes.
• Elastic, Leather, Steel, Linen, Washable, Sanitary, Comfortable, Safe.
• BODY BELTS for Lumbago, Tummy Supports, Sacroiliac, Posture, Obesity, Navel.
• Write for free Body Charts and Illustrated Literature. Popular prices. Best Qualities.
• We can fit you perfectly by mail order. "We fit you correctly and save you money."
The BRITISH DISTRIBUTORS
406 Birks Bldg., 718 Granville St. Vancouver, B.C.
(Cut this out now for our address)

Budget Balances on 'Confidence'

★ ★ ★ ★ ★ ★ ★ ★ ★

Accumulated Surplus to Be Used as Cushion for Heavier Expenditures

By ALEC MERRIMAN

If necessary, Premier Bennett will dig deep into accumulated surplus revenue—$20,739,041 deep—to balance his record $356,141,348 pay-as-you-go balanced budget and says his "great confidence in our future" enables him to plan that way.

Estimated expenditures are $356,141,348—$16,174,749 greater than last year—and his anticipated revenues are only $336,000,000.

If he has to use that surplus, he will drop the surplus revenue account at March 31, 1963 to a low of $597,893.

ROADS, FERRIES

The budget provides a net decrease for highway programs of $4,393,252, to a total expenditure of $77,485,435, but this is all accounted for by a decrease of $8,100,000 for Trans-Canada Highway work which is nearing completion. Actually $3,700,000 has been added for provincial road, bridges and ferry appropriations.

Because of increases in population, recorded by the 1961 census, a further $1,500,000 is provided for unconditional grants to municipalities.

At $85,163,600, up $5,868,802 over last year, education expense tops highways to become the most expensive department of government.

TECHNICAL SCHOOLS

Public works department will get $3,264,084 this year, but $3,100,000 is for construction of regional vocational and technical schools, including enlargement of the one at Nanaimo.

An expansion in work with young offenders is indicated in an increase of $927,168 for the attorney-general's department.

Premier Bennett reads his budget.

Home-owner grants will cost $250,000 more, reflecting normal growth.

Because forest firefighting costs have been consistently in excess of estimates, an additional $900,000 has been set aside in the new budget.

Continued implementation of recommendations in the Ross report on mental health is indicated by an increase of $845,686 in estimates for that department.

Money for municipal winter work programs is increased by $500,000, to $1,500,000.

INSURANCE UP

Hospital insurance will cost $707,812 more, for a total of $35,987,474.

Social assistance estimates are up $354,968 for a net cost to the province of $30,389,531.

Grants for construction of homes and recreational facilities for elderly citizens are increased by $190,000, to $850,000.

REVENUE

On the other side of the ledger the biggest revenue producers are expected to be sales tax, hospital construction aid and pari mutuel taxes, to bring in $133,018,000, up from $128,900,000 for the current fiscal year.

Natural resources, licences, other taxes and royalties are the next biggest revenue producers, expected to bring in $85,000,000, nearly $4,000,000 more than the 1961-62 fiscal year.

The federal-provincial fiscal arrangement for collection of personal and corporation taxes is expected to bring in $75,812,000, the same as last year.

$10,000,000 RISE

Premier Bennett pointed out that the anticipated revenue collections in 1962-63 of $336,000,000 are expected to exceed those of the current year by $9,923,849.

"While assistance to the needy, the sick, and the aged, to education and to rehabilitation must be given priority, nevertheless it is our own development expenditures which stimulate employment and provincial income and enable extension of our social services from year to year within reasonable tax rates," he said.

Budget Down For Highway

Trans-Canada Highway construction spending in British Columbia will be reduced by $10,712,000 in the coming fiscal year.

The province's share of the decrease will be $8,100,000.

Total expenditure on the B.C. section, now nearing completion, will be $28,925,000.

Timber Sales To Recover Expenditure

The provincial lands and forest branch has planned for a $630,110 expenditure for Peace River power timber salvage, including $470,000 for road development. But it plans to recover it all through timber sales, according to provincial estimates released yesterday.

$181,000 Bigger Pot To Lure Fair Crowd

To capture tourist traffic from the Seattle world fair, British Columbia will spend $181,000 more in travel promotion this year.

Victoria may expect to get a share of an extra $100,000 for matching contributions with regional tourist promotion, with estimated expenditures for that purpose this year reaching $150,000, compared with $50,000 last year.

B.C. travel advertising and and publicity is scheduled to cost $385,000, up $81,000 from last year's promotion.

More Dividends

$678,238,259 Total Price Of BCE Takeover

Total price of the B.C. Electric takeover was $678,238,259, Premier Bennett disclosed in his budget address yesterday.

This is his accounting:

● Common shares: Vested in the province for a paid-up value of $110,985,045. A cheque in this amount was paid by B.C. Electric to B.C. Power Corp. and was financed primarily by B.C. Electric parity bonds (balance of $9,974,945 paid from proceeds of previous bond issues.) —$101,010,100

● Preferred shares: Vested in province and perpetual or 25-year B.C. Electric securities issued with same rate of return and redemption premium as on predecessor shares. —$104,413,400

● Bonded indebtness: Existing first mortgage bonds and debentures (net) of the B.C. Electric as a private company and assumed by Crown agency. —$404,291,976

Total of outstanding investments —$609,625,476

● Add: Contingency to bring payment to $38 a common share to B.C. Power Corp. for all its undertaking as of Aug. 1, 1961. Subject to 5 per cent interest to acceptance date of not later than Aug. 1, 1963. —$ 68,612,783

Total outstanding securities and contingencies as of Aug. 1, 1961 —$678,238,259

Premier Bennett argues the government is paying more dividends than the private B.C. Electric Co. was paying.

AT LOWER RATE

"The dividend rate was at a lower rate than we pay on our parity bonds," he said outside the House.

In his budget address he observed "servicing charges of the Crown agency at Oct. 31, 1961, were at an annual rate of $33,366,596, while those of the private company were $32,472,585 for interest and dividend payments at July 31, 1961.

TAX FREEDOM

"The annual servicing costs to the Crown agency are $893,911 more," he said.

"The principal saving to the B.C. Electric company from Crown ownership is freedom from corporation tax," he explained.

Tax-Share Plan Lashed

Tory 'Freedom' Policy Lessens Take-Home Pay

Premier Bennett yesterday slammed the federal Progressive Conservative government for "retrogressive" tax-sharing policies.

"The alleged greater provincial freedom to raise tax rates is an invitation for provincial legislators to saddle taxpayers with greater burdens and lessen the workers' take-home pay," he said in his budget speech.

MILLIONS LESS

Under the new tax-sharing formula with Ottawa, B.C., will receive $73,812,000 this year and the same for the next fiscal year. This is $2,214,000 less than if the old agreement had been continued.

Ontario, he said, will gain by $47,615,000 under the new agreement and B.C. will be the only province to receive less.

IMPLICIT PRINCIPLE

The premier charged B.C. was receiving unfair treatment from the national government and it now appeared the province would lose at least $4,100,000 under the new plan during its five-year duration.

"The current federal arrangements has violated an important principle implicit in each of the three preceeding tax-sharing formulae—namely that the minimum revenue guarantee of worth in earlier agreements be continued," he said.

NOT REALIZED

Promises by Ottawa of a tax-sharing partnership had not been realized.

He said it was impossible to reconcile the statement of Prime Minister Diefenbaker in the Commons that "all provincial governments will receive equal consideration regardless of their political stripe."

OF NO VALUE

"The fundamental issue . . . was an equitable share for provinces that is conducive to reasonable take-home pay, reasonable returns on private investment and maximum development," said the premier.

"Provincial freedom, to levy whatever personal and corporation income tax rates they consider necessary to meet their expenditure needs, is really of no value when the combined weight of existing levies is already oppressive."

B.C. will not increase taxation above the present levels.

Premier Bennett said in 1940 the province obtained 32 per cent of its revenues from Ottawa. In the coming fiscal year this will be down to 22 per cent.

"The current arrangements, contrary to the earlier give and take, when shorn of federal platitudes, are retrogressive," he said.

Agencies 'Pay Way'

Premier Bennett yesterday gave British Columbians assurance that no revenues from Crown agencies—B.C. Hydro, B.C. Electric, PGE, or government ferries and toll bridges—will go to consolidated revenues.

He said that rather than have profits go to the province, "rates will be reduced or made free."

He said the B.C. Hydro and Power Authority will pay its full share of local school costs and will be authorized to make grants to local municipalities.

Had Expected More

Pay Boost Pleases B.C. Civil Servants

Announcement of a pay increase for B.C. civil servants is welcome even though it won't be as much as they had sought, a spokesman for the group said yesterday.

Ab Kemp, of Vancouver, director of education of the B.C. Government Employees Association, said of the group's first general pay boost since 1959:

"We're rather pleased that Premier Bennett recognized the justification of our request for a salary increase. But the sum announced in the budget doesn't appear to be sufficient to cover the amount we requested—amounting to roughly $4,000,000.

"We'll have to wait for a report from the Civil Service Commission next week to see how the money is allocated."

$2,775,000

Premier Bennett, in his budget speech yesterday, said a total $2,775,000 had been allocated for increases in salaries paid to government employees.

The general boost to go into effect April 1 will total $1,500,000 for the 10,000 regular civil servants—an average of $3 a week.

IN BLOCK VOTES

A further $900,000 will be given in block departmental votes for temporary workers such as day-laborers employed by the highways department.

In addition $375,000 has been provided to cover normal increments in current-year salaries.

PRICE INDEX

Premier Bennett pointed out that between 1951 and the present year the increase in civil service salaries had outstripped the increases in the consumer price index.

At the same time he praised the dedication of the B.C. civil servants and said the government was constantly trying to enhance the conditions of employment.

WAGE INCREASES

The B.C. Government Employees' Association had sought wage increases ranging from five to 20 per cent.

The premier said he could give no details of the boost until Monday when an announcement would be made by the Civil Service Commission.

Budget Speech Indicates

Assessment Formula Stays

Premier Bennett's budget speech yesterday gave no indication of any change in the new land assessment formula which became effective this year.

Several members of the legislature had complained the new assessment formula is placing an unfair burden on land owners, especially the farmers.

NO REFERENCE

Premier Bennett made no direct reference to the formula.

Under it, assessment values are based on a percentage of current real estate values rather than on a fixed-year value from the past.

VAST INCREASES

Some members said during the Throne Speech debate this was causing vast increases in assessed value of land, especially small acreage and farm land.

The premier referred to assessment equalization for school taxation purposes and said they are of prime importance in educational finance.

He said the province instituted the home-owner grants in 1957 and now pay each homeowner $50 a year toward municipal taxation.

In addition, it had brought in last year an exemption of $1,000 on land values to each farm unit for municipal taxation purposes. This had relieved farmers from $500,000 in school taxation.

"Provincial revenues are bearing 60 per cent of the over-all burden of school district budgets and 75 per cent as it relates to residences and farms," he said.

"The province has made much progress in assuming a greater share of the burden of local school services and relieving local ratepayers. Local discretion, responsibilities, and the advantages which flow from excellent elementary and secondary schools, logically require that a reasonable share should be raised at the local level."

Only Hydro To Borrow Money

The only government borrowing foreseen for the next fiscal year is for the new B.C. Hydro and Power Authority which will be set up on April 1, Premier Bennett told the Colonist yesterday.

He said B.C. Hydro will enter the union with the B.C. Electric as a profit-earning partner and expects to offset small past losses with a surplus of at least $750,000.

Tank Plane Blows Up

HAMILTON, Bermuda (AP) — A giant six-engined U.S. tanker plane with seven men aboard exploded in the air like a yellow ball of fire and crashed into the Atlantic Friday near Bermuda. All perished.

Columbia Can Start On Month's Notice

Tenders can be called for the major Columbia River, Duncan Lake and Arrow dams and work commenced within a month of the time satisfactory financial arrangements are concluded, Premier Bennett said in his budget address.

Mica Dam could start within a year, he added. Two-hundred workmen would be employed within a month, and 500 within three months of completion of satisfactory financial proposals. Direct employment would expand rapidly thereafter.

He said design details of the major structures are largely complete.

The premier informed the House that since Nov. 1960 the B.C. Power Commission has vigorously pursued, with the assistance of three firms of consulting engineers, an active program of field and office studies for the Columbia hydro-electric project.

To Dec. 31, some $4,100,000 was spent on necessary at-site investigations for the Duncan Lake, Arrow and Mica Creek dams, and with a further $1,900,000 to be spent by March 31, a total of $6,000,000 will have been spent for preliminary engineering.

Water rights hearings have been completed and are under study by the water comptroller.

ACCESS BRIDGE

Talking about the B.C. Electric, the premier said development of Peace River power is underway, with construction of site access roads completed, and work proceeding on a west bank pilot tunnel, and an access bridge across the canyon.

He said it is expected contracts will be awarded by April 30 for three diversion tunnels, each 2,500 feet long and 50 feet in diameter.

Census Boosts Grants

Revised population figures compiled from a census last year are expected to require an increase of $1,500,000 in per capita grants to municipalities, Premier Bennett said yesterday.

Most of the increase is reflected in grants for education, senior citizens' homes and housing projects, for which the province has budgeted $12,650,000.

The population of the province is expected to have increased 195,000 since the 1956 census, said the premier. It previously was estimated to have a population of 1,617,000.

Mr. Bennett said no other province gave comparable municipal assistance. Of every dollar spent on municipal services last year, 52 cents came from the provincial government and 48 cents from local property taxation.

Provinces, Ottawa Set Meeting

OTTAWA (CP)— A federal-provincial-industry conference to discuss taxation in the logging industry is being arranged, Finance Minister Fleming said in the Commons yesterday.

Date for the meeting has not been set, pending word from British Columbia as to its participation.

Mr. Fleming, replying to Douglas Fisher (CCF—Port Arthur), said that logging taxes imposed by the provinces were within their field of responsibility, but there was duplication with some federal taxes.

$1,265,999,860 Net Guarantees Pass Billion

Net provincial debt guarantees jumped over the billion-dollar mark as of Dec. 31, 1961, to a record $1,265,999,860, Premier Bennett disclosed in his budget address yesterday. Acquisition of the B.C. Electric accounts for $609,933,030 of this amount.

Some $240,041,705 of this amount, 19 per cent, was for local government issues and the premier disclosed that during 1961, municipalities, water, sewerage and improvement districts issued $25,981,000 of debentures, and school districts $19,500,000.

LOWEST COSTS

Provincially supervised accounts bought $32,846,000 out of the $45,481,000 marketed, he said, "with the provincial government guarantee and support local governments were assured of the lowest possible borrowing costs," the premier observed.

Four crown agencies figure in the provincial guarantees—the Pacific Great Eastern Railway, $117,862,909; the Toll Highways and Bridges Authority, $94,208,567; the B.C. Power Commission $201,953,649; and the B.C. Electric with 59 per cent of the total at $609,933,030.

PARITY BONDS

Guaranteed parity bonds of $101,010,100 were issued to finance purchase of the common stock of the B.C. Electric Company, and the remaining $508,882,930 arises from the extension of the provincial guarantee to the principal and interest on outstanding bonds and debentures, or to perpetual or term securities issued to replace the preferred stock, the premier said.

Guaranteed parity bonds outstanding are $211,814,700, with the distribution being: Pacific Great Eastern Railway, $33,600,000; B.C. Power Commission, $25,000,000; B.C. Toll Highways and Bridges Authority, $50,204,600 and B.C. Electric, $101,010,100.

NEW MARKET

"The parity issues have done much to create a new and enlarged market for crown agency securities whereby British Columbians can participate and profit from stimulation of their own economic activities," the premier stated.

"This administration has utilized the unfettered provincial credit in large, but judicious measure, to guarantee self-supporting investments of our agencies and local governments," he said. "This province leads all others in our present assistance to self-liquidating and socially useful capital projects."

Creditors Okay 80-Cent Payoff

FORT ST. JOHN (CP) — Creditors of Pioneer Pipeline Contractors Ltd. have voted unanimously in favor of accepting 80 cents on the dollar on more than $220,000 in unpaid bills.

Creditors have been asked to turn over all liens against Pioneer to B.C. Oil Transmission.

B.C.'s Money and Where It Goes

Comparative estimates of expenditures in the current and ensuing year, by departments and with increases and decreases as noted:

	Comparable 1961/62 Estimates Including Capital	1962/63 Estimates Including Capital	Increase or Decrease (—) Items 1961/62
Legislation	$ 368,160	$ 368,160	$ 772
Premier	60,046	60,057	4,146(—)
Agriculture	3,300,180	3,317,084	16,903
Attorney-General	12,850,370	12,977,430	827,168
Commercial Transport	800,000	800,000	800
Education	79,284,897	85,163,600	5,868,802
Finance	23,832,110	26,632,050	2,799,943
Health Services & Hospital Insurance			
Public Health	5,388,418	5,406,240	30,822
Mental Health	14,008,331	14,853,017	844,686
Hospital Insurance	34,080,720	34,791,168	710,448
	81,070,050	77,486,435	4,383,383(—)
Highways	804,141	837,008	32,767
Industrial Development	811,024	861,478	50,454
Labour			
Lands and Forests	2,878,872	2,761,680	82,808
Lands Service	11,232,008	14,373,177	3,141,169
Forest Service	2,988,704	2,918,900	184,896
Mines	1,284,041	1,297,077	811,036
Municipal Affairs			
Provincial Secretary	3,028,417	3,071,066	342,649
Provincial Secretary	260,677	261,318	1,641
Civil Service Commission	3,081,980	3,383,430	308,330
Superannuation Branch	771,118	770,118	1,000(—)
Public Utilities Commission	9,848,134	12,812,010	3,203,904
Public Works	3,088,000	3,088,112	888,897
Recreation & Conservation	30,834,000	30,380,331	388,048
Social Welfare	12,700	12,700	
Minister without Portfolio			
Totals	$320,000,000	$356,161,348	$ 36,176,700

Comparative capital expenditures for fiscal years 1961-62 and 1962-63:

	Gross 1961-62	Gross 1962-63
Trans-Canada Highway	$ 42,637,000	$ 33,925,000
Roads, bridges and ferries	21,750,000	21,900,000
Weigh-stations	10,000	10,000
Forest-development roads	2,000,100	2,700,100
Crown subdivision roads	100,000	100,000
Mining roads	2,000,000	2,000,000
Wharves	4,000,000	10,127,000
Provincial buildings	740,000	784,000
Park development	120,000	120,000
Water investigation and power studies	20,000	20,000
Special mineral surveys	100,000	100,000
Game conservation projects		
Housing projects	100,000	750,000
Assistance to improvement and irrigation districts	25,000	25,000
Okanagan Flood Control	20,000	20,000
University of British Columbia	2,600,000	2,600,000
University of Victoria	500,000	500,000
Historical sites	100,000	100,000
	$4,567,000	$4,545,000
Less recoverable amounts	31,360,000	32,007,000
	$ 13,231,330	$ 71,237,130

Reconciliation, Fiscal Year 1962-63:

Estimated revenue	$320,000,000
Add cash available from revenue surplus—	
Revenue surplus at March 31, 1961 $ 18,339,041	
Estimated total revenue over current expenditure for fiscal year ending March 31, 1962 3,500,000	
	18,739,041
	$338,739,041
Estimated credits	
Estimated Expenditure—	
Current Account $284,884,223	
Capital 71,237,130	
	356,121,353
Estimated cash available at March 31, 1962	$ 617,688
Revenue Surplus Account	

Comparative revenue estimates:

	1961-62	1962-63
Property taxes	$ 0,170,000	$ 6,540,000
Sales, hospital construction aid and pari-mutuel taxes	128,000,000	133,018,000
Personal and corporation income taxes and Federal-Provincial Fiscal Arrangements Act		75,812,000
Federal-Provincial Tax-Sharing Arrangements Act	10,750,000	
Privileges, licences, natural resources		85,000,000
Sales of supplies	3,475,000	3,475,000
Land sales and service fees	3,025,000	725,000
Fines and penalties	725,000	800,000
Interest, discount, premium, and exchange	800,000	1,000,100
Contributions from other governments	2,500,100	20,700,000
Contributions from government enterprises	27,000,000	3,300,000
Miscellaneous revenue	1,000,000	120,000
Non-revenue and surplus receipts	114,000	
	$300,070,101	$336,000,000
Cash from revenue surplus	13,000,000	20,141,348
	$320,000,000	$356,141,348

Only $2,392 Spent For Mental Plan

The provincial government, which said last spring it planned to spend $100,000 during the fiscal year to implement recommendations of the Ross Report on mental health services, had spent only $2,392 in that direction up to the end of last year.

The figure is shown in the comptroller-general's interim report, covering the first nine months of the 1961-62 fiscal year which ends March 31.

Meanwhile, spending estimates for the 1962-63 fiscal year, tabled in the legislature Friday, allocate another $100,000 toward implementation of these recommendations.

At the same time, they set out $51,232 for construction of a mental health centre at Kelowna.

The report of Mr. Matthew Ross of the American Psychiatric Association recommended broad changes in the provincial mental health services.

Opposition members raised a storm of protest against the government's refusal to table the report in the 1961 session, claiming the government was asking them to vote blind in authorizing the $100,000 expenditure set out in the government's spending estimates at that time.

Bennett Urges Europe Tie

Premier Bennett yesterday forecast continued modest increases in British Columbia's economic activity in 1962, most of it stimulated by greater spending in the free world.

Mr. Bennett, as finance minister, told the legislature in his budget speech that the gross national product is expected to increase, resulting in more exports, retail sales and income.

He said development of the Peace River hydro project would stimulate other industrial activities in northern B.C. and when contracts are let for the Columbia River project B.C.'s economy will be at the level it was during the "boom" of the 1950s.

He said B.C. welcomed the new national monetary policies and tax incentives to industry and they should be "pressed forward with vigor."

He urged the federal government to seek an associate membership for Canada and the whole British Commonwealth in the European Common Market because the trading area would be second only to the United States as a market for the country's resources.

Centennial Grant Missing

Estimates released in the legislature yesterday by Premier Bennett indicate no specific centennial grant for Victoria, but they do show the government plans to spend $20,000 on Barkerville centennial celebrations.

The government expects to recapture half that amount from proceeds of the celebration.

Premier Bennett told reporters a grant to Victoria celebrations is not a budgetary item and would not appear. It has been indicated Victoria will get some sort of a grant.

Provincial Property

Mayor, Reeves Greet Grant-for-Taxes Aid

The provincial government has taken the first step toward recognizing the principle of paying grants in lieu of taxes on provincially-owned property, Mayor R. B. Wilson said last night.

Greater Victoria's three reeves also breathed a sigh of relief yesterday when Premier Bennett announced the new B.C. Hydro and Power Authority will pay school taxes and give grants to municipalities.

Some civic officials had feared a possible loss of the taxes because the privately-owned B.C. Electric Co. was taken over by the government.

LARGER THE BETTER

"Until the details come down we will not know what size the grant (for the B.C. Electric properties in the city) will be," Mayor Wilson said.

"The larger, the better. It certainly is encouraging.

"This is recognition by the provincial government that they have a liability on provincial government property towards cities and municipalities.

"This is the first step."

TAKEN FROM ROLL

B.C. Electric properties in Victoria were assessed last year at $2,926,520. They were removed from the city's tax roll by order of the provincial government this year.

In 1961 the B.C. Electric paid the city $92,836.11 in property taxes, $41,660.67 for schools under a one per cent utility tax, $22,803.55 under the terms of its bus franchise operations in the city, and $5,702.50 in business tax.

City officials last night were wondering what part of the total of $163,002.83 they could expect from the government in the promised grant.

ALWAYS HOPEFUL

Mayor Wilson said he had not expected the provincial government would announce a general grant in lieu of taxes for all provincially-owned property.

Reeve A. C. Wurtele of Esquimalt: "That's very nice. We're glad to hear it's being continued. We weren't worried, because we didn't think we'd be cut off right away."

Reeve Stanley Murphy of Saanich: "It's fair enough if the government carries on as the B.C. Electric had in the past. We didn't think they'd do anything suicidal like cutting off the BCE payments."

PGE Cuts Loss

The Pacific Great Eastern Railway suffered a loss of only $1,810,101 last year, Premier Bennett said. This, he explained, is $1,094,695 less than than in 1960.

He said the PGE has largely been self-supporting since 1954 and that under the Pacific Great Eastern Railway Federal Subsidy Advance Act, 1961, increased economic activity is believed likely along the railroad as a whole, and in the Peace River area in particular.

"It can therefore be expected that an overall profitable operation will soon result," Premier Bennett said.

He said that for 1961 the company's operating profit, before charging interest and depreciation was $5,243,193—an increase of $1,414,432 from 1960.

Awaits Merger

Light Bill Hint Missing

No details of the "quite substantial" cut in B.C. electricity bills were given in the budget speech yesterday.

Premier Bennett said later that the rate reductions to go into effect April 1 will not be announced until after the merger of the B.C. Electric Company and the B.C. Power Commission.

Adviser Vanishes Fact-Finder Found

Premier Bennett has lost an economic adviser but gained a fact-finder.

Estimates for the premier's office, tabled in the legislature yesterday, create the position of an economic research secretary at $12,000 a year.

There is no provision for an economic adviser —the job formerly held by Dr. J. V. Fisher, now B.C. agent-general in London. The adviser's office has been closed, saving taxpayers $21,500.

Grants Boosted

$85,163,699 For Schools, Universities

The government will spend $85,163,699 toward the cost of British Columbia's public schools and universities in the 1962-63 fiscal year, Premier Bennett said yesterday in his budget speech.

The province, which pays about 60 per cent of the budgets of school districts, would spend more than it expects to receive in alloted tax revenues.

The actual grants toward operation of schools would be $63,700,000 compared to $56,144,874 for the last fiscal year. Assistance to universities would be $17,545,980, compared to $10,576,815, the cost of aids and services $2,823,407 compared to $2,132,458 and superannuation plans $3,655,000 compared to $3,427,606.

In total, education spending, including federal contributions, will reach $88,749,000.

Mr. Bennett said the demands for education finance are increasing "at an alarming rate," especially in the fields of university, technical and vocational training.

The budget includes capital expenditures of $3,100,000 for new technical and vocational schools at Prince George, Nelson and Kelowna, a new institute of technology at Burnaby, and additions to vocational institutes at Vancouver, Nanaimo and Burnaby.

The premier said it was the first time in several years the expenditure on education exceeds that of the department of highways.

In the past 19 years student enrolment increased 179 per cent, school district budgets were up 1,100 per cent and provincial grants had increased 1,700 per cent.

* * *

Budget Boost For Changes In Curriculum

The government anticipates spending almost three times as much as it did last year to make changes in the curriculum of British Columbia's public school system.

Estimates tabled in the legislature Friday show the department of education plans spending $22,000 on the program, compared with $8,000 last year.

There are 22 committees composed of school and department of education officials working on curriculum changes, many of which were recommended by the Chant Royal Commission report on education.

The additional expense is required for tests to evaluate the programs and special staff and for teaching material required for studies.

The government also plans to spend more money on vocational and technical training courses, some of the costs of which are shared with the federal government.

An expenditure of $1,329,985 is anticipated, compared with the $827,280 spent during the 1961 fiscal year.

Budget Increased

Oakalla Gets Double For Medical Care

Spending estimates tabled in the legislature Friday indicate the government plans to expand medical services at Oakalla prison farm, services which have been attacked frequently in legislature debates.

Estimates of expenditures on medical supplies, new equipment and medical services are double the amounts estimated for the current fiscal year.

NOW $10,600

The estimates provide for $10,600 for medical services, compared with $5,000 last year, for $64,244 for equipment and machinery, compared with $34,872 spent in the current year, and $29,036 for medical supplies, compared with $14,000 in the previous estimates.

David Barrett (NDP-CCF—Dewdney) has been the strongest critic of the attorney-general's department in its handling of medical services at the provincial prison.

NOT EQUIPPED

He has said $100,000 was spent in converting the old building used to house the young offenders unit into a hospital. So far it had not been equipped and was not being used.

Presumably, some of the increased expenditures will go toward equipping this hospital.

Ho-Hum Budget

Continued from Page 1

Only once yesterday did the opposition rise to the lure of fiscal bait — when a suddenly enthusiastic Premier Bennett turned on his best electioneering form to depart from the budget text and issue his party's rallying cry of a "debt-free British Columbia."

His words "this province is debt-free" brought jeers and catcalls from across the house and a rumbling barrage of desk-thumping from government benches.

PROUD OF IT

The shouting and derision continued as the premier said that provincial debt guarantees of $1,265,999,999 "are the largest per capita in Canada and we're proud of it."

Red-faced and trying to make himself heard over the din he said it was only because B.C. was debt-free that his government had been able to achieve so much in the fields of public health, school construction and social welfare.

UNANIMOUS VOTE

Recalling that expropriation of the B.C. Electric accounted for about half of the total guaranteed debt, the angry premier shouted; "I said to the members that this bill (expropriation) would double the guarantees . . . they voted for it unanimously and then went out into the country and criticized it."

Opposition leader Robert Strachan Monday will open the budget debate and will likely be among the first to discover its most notable deficiency — a genuine Achilles heel.

Revenues Pooled, Split

It's All Theoretical

Although all provincial revenues are pooled in the consolidated revenue fund and expended by legislative vote, Social Credit pay-as-you-go budgetary planning requires theoretical allocation of specific revenue sources to support groups of service expenditures, Premier Bennett said.

He said health and welfare expenses of $91,417,000 are supported by social services and hospital construction aid tax revenues, estimated in his 1962-63 budget at $89,250,000.

Education outlays of $88,749,000 are dependent primarily upon personal and corporation income taxes and estate taxes of $72,812,000.

Highways outgo of $77,695,000 is offset, in part, by motor vehicle licence, gasoline and motive-fuel tax revenues of $63,918,000.

DISBURSEMENTS

Natural resource disbursements, including the provincial home-owner grant, are $43,080,000, while natural resource income is $39,215,000.

General government expenses of $55,410,000 exceeds miscellaneous receipts of $20,805,000.

EXCEED REVENUES

He said these major revenue-expenditure allocations show expenditures on health and welfare, education, highways and general government exceed allotted revenues.

"While alloted natural resource revenue exceeds expenditure, this is necessary to service growing expenditures for education, health and welfare," he said.

SAFEWAY

Check and Compare
Your Premium at SAFEWAY

Quality — Cash Savings

Sugar B.C. No. 1 Granulated (With $5.00 purchase or over) 10-lb. bag **59c**

Ice Cream Snow Star Assorted flavors (With $5.00 purchase or over) 3-pint carton **39c**

Green Peas Aylmer Fancy, Frozen, 2-lb. cello **2 for 79c**

Marmalade Empress Pure Seville Orange 4-lb. tin **65c**

Pork and Beans Rainbow, 15-oz. tin **4 for 35c**

Large Eggs Breakfast Gems, Farm-Fresh Daily 'A' Grade 2 doz. **85c**

No. 1 Quality BANANAS
For School Lunches, Cakes, Pies or Serve Sliced on Cereal
4 lbs. 49c

Fresh Tomatoes California, Red-Ripe, 14-oz. tube 19c

Safeway Superb
STANDING RIB ROAST BEEF lb. **73c**
Government-Inspected and Graded, Safeway-trimmed to save you money!
Canada Choice, Canada Good

Beef Round Steak Roast Canada Choice, Canada Good lb. **69c**

Leg of Lamb New Zealand Canterbury, Whole or Half lb. **39c**

SAFEWAY
CANADA SAFEWAY LIMITED

Prices Effective Feb. 9 and 10
In Greater Victoria and District.
We reserve the right to limit quantities.

Aggregate Race Wide Open Five Quartets in Dogfight

By JIM TANG

Battle for the Grand Aggregate, a bonspiel's most-cherished prize, became a wide-open affair yesterday as the last two unbeaten rinks finally bit the dust, one of them twice.

Ken Sturrock's Victoria rink was stopped after seven straight wins by Gordie Moore of Victoria, who scored a 9-5, extra-end win in the eights of The Daily Colonist Challenge, second primary.

RIGHT OUT

Glen Harper of Duncan wasn't only knocked out of the unbeaten class, he went right out of the bonspiel.

Harper was beaten twice by 7-5 scores in the quarter-finals of both primary events, thereby failing to make the prizes. Bud Ford of Vancouver was the culprit in the Dominion Hotel (Grand Challenge) event and Frank Hickey's Port Alberni rink, which has Warren Paul doing the bossing, did it in the Colonist Challenge.

With Norm Richardson and Moore marking up victory No. 7, it left Richardson, Sturrock and Moore tied for the Grand Aggregate. Each is 7-1.

Right behind are Ford and Roger Pick's youthful Victorians, both 6-1. Pick knocked out Hickey, 9-8, in one semi-finals of the Colonist Challenge and Moore eliminated New Westminster's Al Mather in the other.

With the Grand Aggregate decided on the best percentage of wins and losses in the two primary events, any one of the five could win it.

IN FINAL

As matters now stand, Sturrock, Richardson, Don MacRae of Nanaimo and Ford are semi-finalists in the Dominion Hotel challenge and Pick and Moore in the final of the Colonist challenge.

Sturrock, Richardson and Ford have two games left and Pick and Moore only one. Sturrock and Richardson meet one semi-final of the Dominion Hotel event.

Moore, whose only loss was to Sturrock earlier in the week, had to come from behind to win. He trailed by 4-2 after five ends, got a point on the sixth and then stole points on the seventh, eighth and ninth.

Sturrock tied it on the 10th with a draw but couldn't bury his rock on the extra end although rubbing off a frontring shot to lay shot. Moore took him out and stayed to rack up four.

Coming out of nowhere to challenge their elders were the youngsters with Pick. In one of the more keenly awaited games in the bonspiel, Pick's rink trimmed Gar Taylor, 12-4, in the eights of the Colonist Challenge. Skipping the youngsters was Bud Taylor, who proved to father that time is marching on.

Pick also scored another big win to reach the four of the Daily Times event, tertiary to the Dominion Hotel, when he took out Jim Dickson of Victoria.

OUT TO FOURS

MacRae was out to the fours in the Dominion Hotel and Hudson's Bay, the "B" secondary, to become the first skip to win two prizes. Three others were trying to win two events—Arden Brown of Vancouver, and Kirby Moysey and Eric Bullock, president of the Victoria Curling Club.

Play in the seniors' bonspiel was also nearing completion. Still unbeaten were A. B. Lord of Seattle, Dick Thomson and Max Zabel of Victoria and Dr. Albert Walkey of Hamilton. They were in the fours of the "A" event.

In the fours of the senior "B" event were Guy Philp of Chilliwack, Ker Smith of Vancouver, Bob McLean of Duncan and Art Jeffrey of Victoria. Charlie Hodgson of Victoria and Al Miller of North Surrey were out to the fours of "C" event, where two quarter-final matches are scheduled this morning.

Finals will be played this evening, all at the Victoria Curling Club. Times won't be known until results of the first two morning draws are known.

* * *

Results

"A" PRIMARY

Norm Richardson, Victoria 9; Bob McIntosh, Victoria, 5.
Ken Sturrock, Victoria, 9; Jack Moir, Victoria, 1.
Bud Ford, Vancouver, 7; Glen Harper, Duncan, 5.

"B" PRIMARY

Frank Hickey, Port Alberni, 7; Glen Harper, Duncan, 5.
Al Mather, New Westminster, 10; Jim Tang, Victoria, 5.
Roger Pick, Victoria, 12; Gar Taylor, Victoria, 4.
Gordie Moore, Victoria, 9; Ken Sturrock, Victoria, 5.

"A" SECONDARY

Elmer Montgomery, Vancouver 11; Al Mather, New Westminster, 9.
Arden Brown, Vancouver, 11; Frank Jarbeau, Victoria, 3.
Gordie Robertson, Victoria, 10; Larry Houghton, Victoria, 8.
Harry Hoffman, Radisson, 10; Frank Lee, Victoria, 8.
Kirby Moysey, Victoria, 7; Gerry Walls, Victoria, 6.

"B" SECONDARY

George Hobson, Courtenay, 14; John Daniels, Victoria, 6.
Eric Bullock, Victoria, 11; Harry Hoffman, Radisson, 8.
Bob Douglas, Victoria, 9; Gerry Lauder, Victoria, 6.
Don MacRae, Nanaimo, 7; Steve Hayhurst, Victoria, 6.
Wes Young, Victoria, 8; Gordie Robertson, Victoria, 7.
Harold Bird, Victoria, 7; Len Glancy, Victoria, 4.

"A" TERTIARY

Grant Macdonald, Courtenay, 10; Harold McCaw, Victoria, 8.
George Calwell, Comox, 14; Vern Bowes, Victoria 2.

"B" TERTIARY

Trev Emberton, Victoria, 9; Joe Leibel, Victoria, 6.
Ken Nordlinger, Victoria, 7; Clarence Dobbyn, Victoria, 6.
Bernie Beech, Victoria, 10; Dr. A. Walkey, Hamilton, 0.
G. Leibel, Victoria, 12; G. Stillar, Comox, 2.
Jim Stephens, Seattle, 9; H. Fee, Victoria, 5.
Arden Brown, Vancouver, 8; Dale Sproule, Victoria, 7.
H. Fee, Victoria, 9; Alex Jessiman, Olympia, 7.

SENIORS

Cornett (Van.) 13, Heise (Vic.) 4.
Lord (Seattle) 9, Davies (Vic.) 8.
Richardson (Van.) 12, Lawson (Vic.) 7.
Philp (Chilliwack) 10, Wilson (Van.) 2.
Brown (Vic.) 8, Neilson (Vic.) 7.
Morison (Vic.) 19, Alexander (Vic.) 0.
Duckiow (N.W.) 10, Gibson (Vic.) 6.
Hodgson (Vic.) 14, Rousseau (Vic.) 4.
Robertson (Vic.) 10, Keoughan (Chilliwack) 4.
Lewis (White Rock) 11, Hall (Chilliwack) 5.
Millar (Van.) 14, Seabrook (Duncan) 1.
Libby (Vic.) 13, Jones (Vic.) 8.
Morison (Vic.) 13, Brown (Vic.) 8.
Lord (Seattle) 8, Cornett (Van.) 3.
Philp (Chilliwack) 11, Richardson (Van.) 5.
Thomson (Vic.) 9, Setler (Vic) 8.
Walkey (Hamilton) 9, Humphrey (White Rock) 3.
Zabel (Vic.) 11, Chesser (Nanaimo) 5.
Jeffrey (Vic.) 10, Graham (White Rock) 8.
Smith (Van.) 11, Renfrew (Nan) 7.
McLean (Duncan) 11, Brunton (Victoria) 4.
Millar (White Rock) 10, Lewis (White Rock) 8.
Hodgson (Vic.) 11, Robertson (Vic.) 4.

Snowy at Bowie, Again

Bowie race track in Baltimore got off to its usual wintery start Friday. Here Testimonial, Jimmy Johnson up, dodges snowflakes to win first race. Meet was stopped four times last year because of heavy snow and in 1958 several thousand horse players had to spend night in stands when blizzard paralyzed transportation.—(AP Photofax.)

Mr. Average Has His Day

* * *

Tourney Draw

SATURDAY

1 p.m.—T. McKeachie, T. Harper; H. Taylor, R. Wilson; M. Swannel, P. Barton; C. Cowie, H. Paulding; B. Wright, W. Mowatt; G. Harknett, C. Lopatelli; O. Morneau, E. Olivier; A. Manson, R. Begg; W. Werthner, N. Gamble; A. Vezza, R. Clunk; L. Lomax, J. Begg; K. Blagborne, J. Painter; Yulee Leong, Pinky Mar; B. Barnswell, J. Morneau; M. Gibbs, W. Sanderson; G. Bamford, A. Dysart. (1.45 p.m.—R. Uhl, D. Laidler; M. Blythe; A. Halpen, V. Wheatley.)

SUNDAY

9.45 a.m.—J. Logie, J. Roper; C. Ferguson, B. Hornby; Colin Butt, H. Hawkins; L. White, C. Bogie; J. O'Hern, J. Irving; K. Kenyon, R. Fleming; A. McLeary, W. Davis; B. Speed, G. Mellmoyl; J. Henderson, J. Arnold; D. Shubrook, N. Sage; Jim Richards, Joe Richards; T. Williams, R. Chamberlain; T. Newbigin, H. Adams; Bill Webb, E. G. Simpson; A. Campbell, Joe Fletcher; S. Powers, Joe Smith.

12 noon—P. Morneau, B. Curry; K. Garland, R. Barnes; M. Davidson, A. Green; R. LeBouf, P. Nelson; B. Manchester, A. Masters; G. Bishop, B. Logie; C. Weatherhead, R. Kerr; J. Weicker, R. Lyons; J. Croft, H. Moore; W. Sherwood, T. Bergeron; J. Schapancky, R. Pugh; M. Ash, R. Dawson; H. Green, B. Sam; N. Cain, D. Craig, C. Syrett, E. Hemsworth; F. Ireland, H. Hazzard.

12.45 p.m.—Ray Parker, D. Daley; J. McKee.

2 p.m.—A. Skinner, C. Bouch; D. Aune, A. Pearson; C. Cornett, T. Lenton; M. McDonald, S. Bashforth; D. Moore, W. Stanley; L. Sheegwash, J. Cruickshank; P. Shutts, K. Munn; W. Johnston, G. Motion; W. McKay, A. Nelson; P. Sallaway, H. Malone; E. Simmons, T. Saunders; B. Hill, M. Mapes; B. Bryan, H. Bryan; R. Griffiths, H. Grant; J. Fisher, T. Dysart; Ed Lou, H. Lou.

2.45 p.m.—J. Ferrie; W. Devereaux, J. Almond.

4 p.m.—C. Olsen, W. Donnelly; R. Lawson, L. Cann; E. Hansen, H. Thickett; E. Seymour, H. Meier; L. Creighton, D. Elford; C. McBeth, W. Coates; J. Hobby, W. Holness; I. Smith, V. Brown; V. Lertk, A. Knight; Ed Bryce, P. Joncas; W. Ostafychuk, Bud Dunnett; A. Quinn, A. Gellert; P. Bishop, C. Bennett; W. Hunter, F. Shaw; D. Lore, L. Parsons; R. Gilman, R. Smillie.

4.45 p.m.—J. R. Smith.

6.45 p.m. — F. Wilmhurst, H. Jeanspierre; D. Ritchie, R. Bridger; R. O'Keil, W. Prior; W. Pickburn, W. Walker; F. McClements, W. Webb; M. Morneau, B. Norton; V. Skinner, K. Arnold; J. Fletcher, J. Hulford.

7.30 p.m.—B. Irwin, J. Davies.

9 p.m.—J. Tang, E. Borde; W. Pearce, W. Noonan; L. Larson, J. Taylor; W. Robertson, D. Barr; R. Thirlwell, B. Tribe; W. Cave, R. Maycock; W. Smith, H. Chandler; S. Nipp, D. Richardson; A. Holland, D. Leonard; J. John, J. Lim; G. Wong, J. Mills; R. Lou, D. West; L. Murrant, B. McDermid; L. Kamann, A. Palmer; C. Dixon, W. Bates; T. Nute, J. Heryet.

9.45 p.m.—V. Wheatley.

* * *

Leading Scores

FIVPINS

Strathcona — Bill Aldridge 735, Joe Hiquebran 732, Norm Goodfellow 732, Jim Weir 707.

Capital City—Dave Allan 847 (317), Stan Bell 805 (319), Cy Wallis 784, Cy Waters 782 (353), Jack Goldie 760, Bill Peterson 753, Reg Waggoner 720 (300), R. Starling 746, Ron Pogson 711 (306), Norm Goldie 711.

Esquimalt—Jack Frampton 794, Frank Fairless 785, Bill McKay 750, Hazel Chamberlain 747, Reg Waggoner 730, Tony Bishop 728, Elsie Corby 726.

Loomer Lanes—Bert Fogden 880 (316, 315), Bill Frith 837 (346), Ken Jones 792 (331), Joan Luscombe 793, Dot McKinnon 786 (370) and 777 (319), Alex Campbell 765, Clint Williams 754.

Singles—Bill Mowbrey 340, Jack Kaiser 330, Len Godfrey 331.

Gibson's — Wayne Hendry 867 (316, 306), Cy Wallis 836 (330), Al McLeod 781, Lloyd Lee 795, Marg Goldie 776, Hugh Cowan 730.

TENPINS

Gibson's—Bob Munn 597 (220), Walt Creed 575 (200), Ron Wilson 569 (228), Sheldon Nipp 560, Helen Young 544, Rick Toller 547 (200), Richie Lou 540 (212).

Aurora Lanes — Ken Munn 643 (213, 244), Richie Lou 627 (236, 216), Daryl Anderson 617, Bruce Logie 619 (224, 216) and 581 (201, 217), Ed Grunder 599 (216), Sheldon Nipp 597 (233), Bill McKay 597 (209, 215), Cas Sapala 592 (203, 215), Sam Moore 588 (223), Doug Aune 587 (220), Ed Bryce 583 (211), Colin Butts 582 (225), Tom Bergstrom 582 (210), Derek Leonard 579 (205, 202), Gordie Bamford 578 (205), Cec Dixon 578 (202), Ed Olyser 577 (212), Wilmer Webb 577 (206), Don McBeth 575 (216), Andy Palmer 575 (213), George Hallam 574 (245), Len Parsons 571 (219).

Ladies—Helen Young 582, Muriel Dodsworth 529 (204), Leona Peterson 519 and 202, Don Frumevie 506, and Ann Goodman 500.

No Problem Here

Winter is no problem to horse owner M. J. Boylen, who built shelter over quarter-mile training oval near Toronto.—(CP Wirephoto.)

Maloney Leads Vancouver Out of Long Loss Streak

NORTHERN DIVISION

	P	W	L	T	F	A	Pts
Edmonton	52	31	19	2	220	182	64
Calgary	51	26	22	4	205	192	56
Seattle	49	24	21	5	174	156	53
Vancouver	50	12	35	3	140	220	27

SOUTHERN DIVISION

	P	W	L	T	F	A	Pts
Portland	48	34	12	2	194	130	71
Spokane	51	25	21	5	188	170	55
Los Angeles	50	19	26	5	196	220	43
San Francisco	51	18	32	1	160	207	37

Last night's scores: Spokane 0 at Seattle 1; Los Angeles 1 at Vancouver 4; San Francisco 1 at Edmonton 5.

Next games, tonight: Los Angeles at Seattle; Portland at Spokane; San Francisco at Calgary.

Vancouver Canucks broke their nine-game losing streak in the Western Hockey League in their first game under new coach Hugh Currie last night in Vancouver — and helping show the way was ex-coach Phil Maloney.

Maloney, who stayed on as a player, scored the winning goal in the second period and assisted on another by John Annable in the third as Vancouver beat Los Angeles Blades, 4-1. Currie chipped in with assists on Canucks' first goal by Bob McCusker, and on Annable's second goal of the third period.

In other games last night, Edmonton Flyers trounced San Francisco Seals, 5-1, at Edmonton, and Seattle Totems edged Spokane Comets, 1-0, at Seattle on a second-period goal by Bill MacFarland.

SPOKANE 0, SEATLE 1

FIRST PERIOD
No scoring.
Penalties: Witiuk 4.52, Labossiere 7.09, Sinclair 16.09, Brisson 19.30.

SECOND PERIOD
1. Seattle, MacFarland (Filion) 17.07.
Penalties: McCallum 6.42, Sinclair 8.47, Krake 13.07, Brisson 15.47, Hucul 16.03, Madigan 16.13.

THIRD PERIOD
No scoring.
Penalties: Brisson and Krake (majors) 9.58, Hucul 17.10, Leonard 17.10, Meklok and Hughes (majors) 18.33, Brisson 19.21, Ward 19.21.

Saves:

Johnston	12	10	6	—28
Millar	6	2	5	—13

LOS ANGELES 1, VANCOUVER 4

FIRST PERIOD
1. Vancouver, McCusker (Currie) 6.30.
2. Los Angeles, Slater 9.13.
Penalties—Currie 2.18, Burega 4.56, Pelletier (served by McLeod) 5.42, Hunt 9.10, Keller 15.19.

SECOND PERIOD
3. Vancouver, Maloney (Baird) 15.22.
Penalties—Burega 6.13, McLeod 11.43, Ford 18.58.

THIRD PERIOD
4. Vancouver, Annable (Baird, Maloney) 5.35.
5. Vancouver, Annable (Currie) 19.37.
Penalties—Pelletier (served by Johnson) 11.12, Currie 15.35.

Stops:

Pelletier	12	11	10	—33
LaRiviere	3	6	7	—16

SAN FRANCISCO 1, EDMONTON 5

FIRST PERIOD
1. Edmonton, Poile (Kennedy, Mizuk) 18.35.
Penalty: Young 13.46.

SECOND PERIOD
2. San Francisco, Haley 2.19.
3. Edmonton, Joyal (McNeill) 4.02.
4. Edmonton, Kennedy 11.47.
Penalties: Burgess 1.30, Kennedy, Hillman 7.00, Messier 10.23, McNeill 12.36.

THIRD PERIOD
5. Edmonton, Joyal 7.12.
6. Edmonton, Joyal (McNeill) 19.00.
Penalties: Young 5.18, 10.42, 16.33, Haley 8.03, Boone, Hillman, Messier, 10.42.

Stops:

Bentley	5	11	3	—19
Boisvert	9	14	11	—40

Sixteen Years Since Cup Win

It's been 16 years since Victoria Crimson Tide laid claim to the McKechnie Cup, and even then they had only a one-third share in the most-coveted trophy in B.C. rugby.

Today at 2.30, the Tide goes out against Vancouver Reps at Macdonald Park in the first game of a total-point series to determine who takes the Cup this season. The odds and records over the years favor the Reps.

Nobody in Victoria could remember just when it was the Tide last ruled as McKechnie Cup champions, but the facts were unearthed last night, thanks to the efforts of Vancouver's Bruce Howie. The 20-year secretary of the Vancouver Rugby Union came up with these figures on Robert E. McKechnie's trophy...

STARTED IN 1895

First put up for competition as a challenge cup in 1895, it was won by Vancouver, which has taken it a total of 20 times since and tied for it on five other occasions.

The Crimson Tide has won it 18 times and tied for it three times, winning the championship from 1938 through 1944 before giving way to University of British Columbia in 1945. The following year, the Tide, Vancouver and UBC finished in a three-way tie, and that's the last Victoria has seen of the Cup.

Since then Vancouver and UBC have held a monopoly.

Victoria has what is rated as one of its strongest lineups in recent years set for today's match, and Vancouver is considered strong as usual.

The teams play the second game of the total-point series next weekend in Vancouver.

Battle of Goaltenders In Soccer Cup Final

Al Davies and Archie McMillan are two of the city's finest soccer goalies, and they have met many times over the past few seasons.

Today at 2 p.m. they meet again at Royal Atheletic Park, with the Jackson Cup championship at stake.

Davies is playing-coach of Evcoes in the Victoria and District Football League. McMillan is the key man in the strong defence of the Gorge Hotel team, which always seems to come up with its better performances in Cup games.

Also at stake will be a berth in the Province Cup competition, which will be awarded to today's winner.

Combination Semi-Finals

Semi-finals of Naval Vets Knockout Cup competition feature weekend action in the Combination Soccer League.

The schedule:

TODAY
PPCLI vs. B.C. Forest, 2.15, Haywood Park (Cup semi-final); Navy Firefighters vs. Naval Apprentices, 10.15 a.m., HMCS Naden.

SUNDAY
William Head vs. Eddys, 2 p.m., William Head (Cup semi-final); Dormans vs. Oak Bay, 2 p.m., Windsor Park; Painters vs. Hornets, 2 p.m., Mount View school; Northwesterns vs. Falcons, 2 p.m., Beacon Hill Park.

Gervais and Baldwin In Showdown Today

EDMONTON (CP) — Hec Gervais of Edmonton, defending world and Canadian champion, came up with his best performance Friday night in the four-day Northern Alberta Men's Curling Championships and scored a 9-5 victory over Norm Rose of Sedgewick.

The victory, in the final of the "B" event of the modified double-knockout competitions, carried Gervais into the zone finals against Matt Baldwin of Edmonton, three time Canadian champion. Gervais and Baldwin meet today. Gervais must defeat Baldwin twice to advance to the provincial final Feb. 20 in Calgary.

When to Fish or Hunt
SOLUNAR TABLES
by John Allen Knight

According to the Solunar Tables calculated for this area, the best times for hunting and fishing for today and tomorrow will be as follows (times shown are Pacific Standard Time):

TODAY A.M. Minor	Major	P.M. Minor	Major
10.30	4.15	10.50	4.40

TOMORROW			
11.25	5.10	11.45	5.35

Major solunar periods, lasting 1½ to 2 hours, dark type.
Minor periods, shorter in duration, light type.

SOCCER
JACKSON CUP FINAL
EVCOES
VS.
GORGE HOTEL
ATHLETIC PARK
TODAY — 2 P.M.

RUGBY
McKECHNIE CUP
VICTORIA
CRIMSON TIDE
VS.
VANCOUVER
REPS
MACDONALD PARK
Sat., Feb. 10 — 2.30 p.m.
Adults 75c; Children 25c

Speaking Briefly

New York Takes Crown From Boxer Archie Moore

Another jewel was plucked from Archie Moore's battered light heavyweight boxing crown Friday. The New York Boxing Commission withdrew its recognition of Moore as champ and called for a fight between Harold Johnson and Doug Jones for the title.

The National Boxing Association had previously withdrawn its recognition of Moore because of Ancient Archie's failure to defend his title within a reasonable period. The New York action was for the same reason.

Moore now is light heavyweight champion in California, Massachusetts and Europe. The British Boxing Board of Control is reported to be ready to follow New York's example.

Moore last defended his title in June, outpointing Giulio Rinaldi of Italy.

Moore, 45, when informed of the decision, said that he will sue the New York commission and has written a letter of protest to governor Nelson Rockefeller.

* * *

INGEMAR JOHANSSON got his comeback campaign off to a successful start in Goteburg, Sweden, last night by stopping **Joe Bygraves** of Jamaica in the seventh round of their heavyweight fight. Ingo was a trim 200 pounds and looked sharp . . . Meanwhile, Johansson's lawyers lost another round in their battle with a U.S. district judge for non-payment of taxes. The judge denied motions for a new trial to amend the judgment . . . **Early Wynn,** 42, said his sore elbow is all right now as he signed his 1962 baseball contract with Chicago White Sox.

* * *

BUFFALO BILLS, of the American Football League, who gave up on tackle **Roger Kramer** after being convinced he had signed a contract with Montreal Alouettes, said they would sue the NFL if they attempt to "farm out" players to the Canadian League . . . Galt Terriers' drive to raise funds to send the team to the world hockey championships has more than reached its objective of $17,750 . . . **Billes Pickens,** Montreal, president of the Canadian Badminton Association, said his group has asked the national fitness council for $19,000.

Basketball Highlight

One of the best presentations of the basketball season will take place at Central Junior High School Gym tonight at 8.30 when Victoria's Haida Chiefs play New Westminster Bakers, runaway leaders of the senior Inter-City Basketball League.

Pro Basketball

Philadelphia 126, Boston 124.
New York 120, Syracuse 111.

Mt. Douglas Wins First Of Season

	W	L	Pts.
Victoria High	7	0	14
Oak Bay	7	0	14
Esquimalt	5	2	10
St. Louis	4	3	8
Mount View	3	4	6
Claremont	3	5	6
Belmont	2	4	4
Mt. Douglas	1	6	2
North Saanich	0	8	0

Mt. Douglas scored its first victory of the season in the Inter-High School Basketball League, a 30-21 decision over North Saanich.

In last night's other game, Belmont defeated Claremont, 51-45.

Belmont—Keown 13, Drummond 4, McLintoch 2, Allen 13, Smith 13, Crofton 6. Total—51.
Claremont—Cunningham 10, Johnston 7, Cumberland 6, Morton 2, Noonan 4, Granewall 8, Ball 8. Total—45.

Mt. Douglas—Dave Bowie 6, Smith 13, McInnes 2, Haslam 4, Jamieson 2, Moore 3. Total—30.
North Saanich—Stacey 1, McKenzie 8, Nunn 7, McIntosh 2, Collins 3. Total—21.

Chiefs Widen Margin In Esquimalt Hockey

	GP	W	L	T	F	A	Pts.
Chiefs	15*	9	5	1	60	51	21
Army	15*	7	7	1	45	50	17
Vikings	13**	6	5	2	46	32	15
Navy	15*	4	9	2	48	61	11

Next games: Friday—Chiefs vs. Army; Navy vs. Vikings.

Esquimalt Chiefs opened up a four-point lead in the Esquimadt Commercial Hockey League last night, blanking Victoria University Vikings, 3-0, in the last of the University club's four-point games.

It was Vikings' big chance to get back into contention in the league they dominated for the first half of the season. A victory, combined with Army's 6-2 loss to Navy, would have left Vikings, Chiefs and Army tied for the lead.

Instead, Chiefs are four points ahead of Army and Vikings are a scant four points ahead of dangerous Navy, which they play next Friday.

Power-play goals by Jim Bronson in the first period and Doug Couch in the third paved the way for Chiefs' win. Les Corby got their other goal in the second period, and goalie Ron Griffis gave them great support with 33 saves.

In the second game, Cliff Uhren scored two goals and set up two more in the first period to get the Sailors off and running. They were his eighth and ninth goals in four games.

Claude McKenzie also got two goals and Ray Bird and Johnny Bond scored once. Bob Larson and Bob McNabb scored for Army.

NAVY 6, ARMY 3

FIRST PERIOD
1. Navy, Bird (Bond, Uhren) 41.
2. Army, Larson (Noonan, McNeill) 1.51.
3. Navy, Uhren (McKenzie, Albertson) 16.31.
4. Navy, Uhren 18.01.
5. Navy, Bond (Uhren).
No penalties.

SECOND PERIOD
6. Navy, McKenzie (Uhren) 6.11.
7. Army, McNabb (McNeill) 17.39.
Penalties: Bond 1.16, Holm 4.14, McKenzie 19.43.

THIRD PERIOD
8. Navy, McKenzie (Smith) 15.27.
Penalties: Bennett (minor and Major) 3.51, McNabb 5.21, McLeod 7.07, Bridges 9.02, Nelson 18.44.

Stops:

Jones (N)	6	7	5	—18
Swanson (A)	9	9	7	—25

CHIEFS 3, VIKINGS 0

FIRST PERIOD
1. Chiefs, Bronson (Price, Corby) 7.27.
Penalties: Dunsford 7.16, Dawe 11.01, Fletcher 13.15.

SECOND PERIOD
2. Chiefs, Corby (Bronson, Price) 8.31.
Penalties: Hodgkins 6.02, Dawe 11.31, Nelligan 13.07, Colburn 14.36 and 19.18.

THIRD PERIOD
3. Chiefs, Couch, Fowler, Weeks) 11.38.
Penalties: Couch 13.16, Grenier (misconduct) 4.17, Galbraith 8.31, Sambrough 10.30, Colburn (two minors), Vining, Crail 13.30, McFarlane (misconduct) 16.41.

Stops:

Cain (V)	6	8	5	—19
Griffis (C)	12	9	12	—33

SENIOR "A" BASKETBALL
VICTORIA'S
HAIDA CHIEFS
vs.
NEW WESTMINSTER
BAKERS
(Boasting 10-2 Record)
See the Best Basketball Talent in B.C.
TONITE — 8.30
Central Jr. High School
Preliminary: Oak Bay Optimists vs. Chinese Students. (Playoff) Game at 7 p.m.

MEMORIAL ARENA SCHEDULE
TONIGHT

V.I. AMATEUR HOCKEY
SEMI-FINALS
8.00 p.m.
NAVY vs. I.A.A. PATS
9.30 p.m.
PORT ALBERNI vs. NANAIMO
Adults 50c, Children 25c

THIS SATURDAY at the
ESQUIMALT SPORTS CENTRE
TINY TOTS SKATING
10.30 a.m. to 12.00 Noon
FAMILY SKATING
2.00 p.m. to 4.00 p.m.
PUBLIC SKATING
8.00 to 10.00 p.m.

JUNIOR HOCKEY PLAYOFFS
MEMORIAL ARENA - 8 P.M.
MONDAY, FEB. 12
VICTORIA
Jr. Cougars
VS.
ESQUIMALT
Jr. Bruins
ADMISSION
ADULTS 50¢
CHILDREN 25¢

LITTLE & TAYLOR Sports Calendar
SATURDAY
SOCCER—2 p.m.: Jackson Cup final, Gorge vs. Evcoes, Royal Athletic Park.
RUGBY—2.30 p.m.: Victoria Crimson Tide vs. Vancouver Reps, Macdonald Park.
HOCKEY—7.30 p.m.: Navy vs. Victoria IAA, Memorial Arena. 9 p.m.: Port Alberni vs. Nanaimo, Memorial Arena.
BASKETBALL—8.30 p.m.: Victoria Haida Chiefs vs. New Westminster Bakers, Central Junior High.
SUNDAY
GOLF—9.45 a.m.: Medal series, Victoria Golf Club.
CURLING—Finals, Pacific Coast Curling Association bonspiel, Victoria Curling Club.
ONE QUALITY - THE BEST
LITTLE & TAYLOR JEWELERS LTD.
Registered Jewelers, American Gem Society
1209 DOUGLAS ST. (Scollard Bldg.) Phone EV 5-4431
One Hour Free Parking at View Street Parking

THE PALMER METHOD
by Arnold Palmer

DON'T PANIC IN THE SAND

Train yourself not to panic when you face a sand shot. With practice, you can soon become an acceptable trap shot.

There is little body movement in the sand shot. As you can see, the arms and shoulders are the principal movers of the club. This is done to keep the swing under control.

This is the only shot in which an outside-in swing is recommended.

Start the club back "outside" the ball, and break wrists early. Let the clubhead enter the sand about an inch behind the ball for an ordinary trap shot. The clubhead moves under the ball, never actually touching it.

Follow-through freely and firmly, and you're on your way to better trap shots.

1-29

For RCGA

Harry Young New Governor

TORONTO—Chairman of the Victoria district golf committee of the B.C. Golf Association, Harry W. Young of Victoria has been elected governor for British Columbia of the Royal Canadian Golf Association.

Mr. Young, who is The Daily Colonist's golf columnist and business editor, succeeds J. C. MacLean of Vancouver in the position. Mr. MacLean has been forced to resign because of ill health. Mr. Young is a member of the Victoria Golf Club.

NEW PRESIDENT

Mr. Young's election was made at the annual meeting of the RCGA in Toronto Friday. Dr. Jack E. Leddy, Saskatoon, was elected president, succeeding Hilliard C. Lyle, Vancouver.

First vice president is Albert Rolland, Quebec, and second vice president is W. Arthur Johnston, Ontario.

SENIORS EVENT

The RCGA approved a new competition, to be played at Winnipeg St. Charles July 2-7. It will be for the Canadian Seniors Championship, for golfers more than 55 years of age, and will be modelled after the Pacific Northwest Seniors Tournament held in Victoria each August.

Other tournament dates and sites approved at the meeting were the Canadian Open, Montreal July 26-29; Willingdon Cup, London, Ont. Aug. 11; Canadian Amateur, London Aug. 13-18; Canadian junior team matches and championship, Moncton, N.B. Aug. 28-31.

Reg Stone, Trail, a noted B.C. curler, was one of 13 golfers to be reinstated as an amateur. He is a former professional at the Trail Golf Club.

HARRY YOUNG
. . . moves up

It's Palmer By Five

PHOENIX, Ariz. (AP)—Defending champion Arnold Palmer reached the halfway point of the $35,000 Phoenix Open golf tournament with a five-stroke lead.

Palmer shot a three-under-par 68 to go with his brilliant 64 of Thursday for a 36-hole total of 132, 10 under par.

He gained two strokes on second running Art Wall Jr., who scrambled for a 70 Friday after a first-round 67.

Stan Leonard of Vancouver had a 71 to add to his first-round 73, for 144.

BASKETBALL HISTORY

NEW YORK (UPI)—Professional basketball officially was started in 1898 with formation of the National Basketball League.

O.C. Soccer

LONDON (Reuters)—Results of Friday night's Old Country soccer matches:

ENGLISH LEAGUE

Division I
Cardiff 2, Wolverhampton 3.

Division II
Leyton Orient 0, Preston 2.

Division III
Barnsley 2, Bournemouth 2.

Division IV
Aldershot 2, Accrington 2.
Chester 1, Tranmere 1.

Juniors Withdraw Protest

Hockey Hassle Over

Victoria Cougars have withdrawn their protest over a junior "A" Island hockey playoff game they lost Wednesday night to Esquimalt Bruins.

Club officials, who made the protest on the grounds that some Bruins' players did not have their Canadian Amateur Hockey Association cards, withdrew the protest upon verbal assurance from the CAHA officials that the cards are in the registrar's possession, and that they are being withheld only until proof of age has been given and inter-branch and club releases completed.

BEFORE PLAYOFFS

Crux of the protest was a decision made at a meeting of team managers with BCAHA president Ivan Temple prior to the playoffs that the series would be played regardless of the fact that no cards had been received by Victoria, Nanaimo or Esquimalt. Victoria and Nanaimo later received their cards, but six Esquimalt players did not.

Cougar officials say that although they are dropping the protest they will ask the BCAHA and the CAHA not to allow the six players to play for any club, league or association after the present series is completed, unless all qualifications are met and their cards are in their possession.

"We didn't protest to try and win that game," said Cougar official Jack Morgan. "We were beaten, and that's all there is to it. We protested over the manner in which things were being run."

The series continues Monday night, when Bruins and Cougars play again at Memorial Arena.

Nanaimo currently leads the series with two wins in two starts. Esquimalt is 1-1 and Victoria, 0-2. Teams play each other twice, with the team with most points playing the mainland champions.

Santa Anita Racing

FRIDAY RESULTS

First Race—$4,500, maiden 3-year-old colts and geldings, California-bred, six furlongs:
Solid Triumph (Baeza) $10.80 $5.20 $3.60
Foreign Bond (P. Moreno) 4.60 3.40
Drummer Boy (Longden) 4.80
Also ran — Amador, Near Paradise, Hors D'oeuvre, Rustic Boy, Queen's Son, Indian Town, Hard Nose Buck, Romarco. Time 1.14 2-5.

Second Race—$4,500 claiming, three-year olds, 1 1-16 miles:
Irish Tune (Long) $13.00 $7.40 $5.80
Bellrullah (Baeza) 12.60 9.00
Mystic Warrior (Maese) 7.80
Also ran—Sporty Boy, I'm High, Jolly Lodger, Miss Mandarin, Fleeting Act, Hello Uncle Jett's Vera, Prince of Oz, Light Fingered. Time 1.52.
Daily double paid $69.40.

Third Race—$4,000, maiden two-year-old colts and geldings, 3 furlongs:
Dixon Kid (Valenzuela) $5.00 $3.40 $2.40
Y Flash (York) 9.40 6.60
Serial Star (Burns) 20.80
Also ran—Bold Invader, Comedian, Zac O'War, First Section, Honors Jest, Number One Son, Grain O'Sand, Eventuate, F-Lane's Lil Butch, F-Woodrose, F-All Wire. F-mutuel field. Time :23 2-5.

Fourth Race—$5,000, allowances three-year-old fillies, 6 furlongs:
Lincoln Center (Mundorf) $26.60 $9.60 $6.40
Radio's Sue (Baeza) 6.40 4.60
Royal Noble (Burns) 4.60
Also ran—Lonely Trail, Sign Glory Eyed, Periscope, Al's Joy, Island Maid. Time 1.14 2-5.

Fifth Race—$6,000, claiming, four-year-olds and up, 6 furlongs:
The Biscuit (Volzke) $19.60 $7.60 $4.20
Top Miller (Valenzuela) 4.20 3.20
Winsome Winner (Longden) 3.40
Also ran—Latent Fire, Abermado, Dieddah Pat, Novalock, Prince's Gem, Weekend Pass. Time 1.13 1-5.

Sixth Race—$10,000 allowances, three-year-olds, 1 1-16 miles:
Prince of Plenty (Valenzuela) $5.60 $3.20 $2.60
Calmary Brook (Longden) 4.00 3.00
Harco (Leonard) 4.20
Also ran—Eight Ball, Top O'Mark, Bold Carnival, Moon Mad, Drill Site. Time 1.48 1-5.

Seventh Race—$10,000, classified allowances, fillies and mares, four-year-olds and up, 1¼ miles:
Fun House (Yanez) $4.40 $3.00 $2.60
Cat Call (Baeza) 4.20 3.00
Go Priscilla (Volzke) 2.80
Also ran—Can't Sleep, Wise June, Narva, Great Dame, Ypres. Time 1.54 1-5.

Eighth Race—$4,500 claiming, four-year-olds and up, 1 1-16 miles:
Marat (Yanez) $7.60 $4.00 $3.00
Flamestone (Pierce) 7.60 5.00
Moment's Notice (Maese) 9.00
Also ran—Light It Masher, Knotty Problem, Gibbey, Quiet Waters, Midnightish, Tonga Indian. Time 1.50.

OVERNIGHT ENTRIES

FIRST RACE — $4,500, claiming, 3-year-olds bred in California, 6½ furlongs:
Tru Fritz (T. Nakagawa) 111
War Fleet (R. Mundorf) 113
Dodgertown (I. Valenzuela) 115
Peter Z. (M. Volzke) 115
Tweedledeedee (R. Yanez) 106
Royal Arm (B. Baeza) 116
Jiggsboy (R. Campas) 113
Ozzie Boy (R. White) 116
Gertie's Mac (W. Shoemaker) 116
Lacma (A. Maese) 113
Master Verdict (R. York) 116
Clear Answer (D. Long) 113
Whisper Low (J. Leonard) 113
Famous Legend (R. Mundorf) 113
Tell Me Nic (R. Yanez) 106
Betty's Delight (R. Campas) 108

SECOND RACE — $4,500, claiming, 4-year-olds and up, 6 furlongs:
Indian Village (G. Taniguchi) 112
Biyu II (R. Moreno) 112
Go To Sea (J. Leonard) 116
Blue Domingo (R. York) 112
Bambi Dear (A. Maese) 111
Mired (P. Moreno) 107
Sweet As Louise (R. Campas) 107
Executor (W. Shoemaker) 116
Mineral Board (S. Mellon) 115
Darling Jane (R. Peniche) 107
Esaw (B. Baeza) 116
Buford (I. Valenzuela) 113
Strictly Class (D. Long) 113
Prince Ivan (T. Nakagawa) 111
Mr. Drag (B. Baeza) 116
Day Glow (J. Leonard) 116

THIRD RACE — $7,500, allowance, 4-year-olds and up, 6½ furlongs:
Cadiz (A. Maese) 113
A-Mountain Glory (R. Campas) 114
Oui Ou Non (G. Hernandez) 113
Tillies Baby (T. Nakagawa) 113
Windy Sands (J. Leonard) 113
A-Betty's Fortune (R. Campas) 114
Windy Sea (B. Baeza) 122
Park Royal (W. Shoemaker) 122
A-Entry

FOURTH RACE — $5,000, allowance, 3-year-olds, 1 1/16 miles:
Guaranteeya (I. Valenzuela) 112
Blue Justice (R. Mundorf) 118
Imiber Kid (J. Longden) 113
Prince Curragh (J. Leonard) 112
Honored Sir (A. Valenzuela) 112
Off Short (S. Mellon) 118
American Jet (D. Long) 112
Respite (W. Shoemaker) 118

FIFTH RACE — $5,000, claiming, 4-year-olds and up, 6 furlongs:
Monk's Hood (R. Neves) 116
Hostara (B. Baeza) 114
Shadoof (R. Yanez) 106
Kaniala (G. Taniguchi) 116
Casrah (I. Valenzuela) 116
Docker (R. Moreno) 116
Pavo Pardo (L. Leonard) 114
Azure Way (R. Griffiths) 111
Destroy (R. Mundorf) 116
Well Known (R. York) 116
Combthrift (J. Longden) 116
Spring Madness (R. Campas) 116
Coup De Vent (W. Shoemaker) 116
Mr. Erdley (A. Maese) 115
Roman History (J. Keene) 116
Glenwood Road (B. Baeza) 116

SIXTH RACE — $6,000, classified allowance, 4-year-olds and up, 6 furlongs:
First Balcony (I. Valenzuela) 118
Ole Fols (E. Burns) 113
Big Smoky (J. Longden) 113
Patricius (R. Mundorf) 113
Field Service (A. Valenzuela) 119
McBarr (R. Yanez) 109
Nushie (A. Maese) 111
Allwar (J. Leonard) 113

SEVENTH RACE — $50,000, San Antonio Handicap, 3-year-olds and up, 1⅛ miles:
The Axe II (R. Yanez) 113
Micario (A. Valenzuela) 120
British Roman (W. Harmatz) 109
Grey Eagle (I. Valenzuela) 114
Four-And-Twenty (J. Longden) 128
A-Prove It (W. Shoemaker) 125
A-Olden Times (W. Shoemaker) 113
T. V. Lark (B. Baeza) 127
Sea Orbit (J. Leonard) 111
Juanro (R. Campas) 105
Interlocutor (R. Mundorf) 110
A-Entry

EIGHTH RACE — $4,500, claiming, 4-year-olds and up, 1⅛ miles:
Freedom Afar (G. Taniguchi) 108
River Doc (R. Maese) 112
Oaklandon (A. Valenzuela) 112
Lotus Bush (R. Campas) 108
Amblingorix (B. Baeza) 113
Montfer (R. Yanez) 111
Count Fel (J. Leonard) 121
Dark Silver (R. Neves) 113
Jamie Boy (W. Shoemaker) 109
Brian Hickey (W. Harmatz) 108
Cliche (S. Mellon) 108
Admiral Lin (M. Volzke) 113

★ ★ ★

Selections

1—Gertie's Mac, Royal Arm, Dodgertown.
2—Buford, Esaw, Biyu II.
3—Park Royal, Windy Sea, Windy Sands.
4—Guaranteeya, Respite, Blue Justice.
5—Coup De Vent, Casrah, Monk's Hood.
6—First Balcony, Ole Fols, Big Smoky.
7—The Axe II., Micario, T. V. Lark.
8—Count Fel, Jamieboy, Amblingorix.

Carry Back Sliced Up 33 Ways

MIAMI, Fla. (AP) — Carry Back, the three-year-old champion race horse last year, will be syndicated for $1,225,000 and will race through this year and next, if he stays sound.

Jack Price, breeder and trainer of the Florida-bred horse, said Friday the syndication will be public and anyone who has the price can buy shares in the four-year-old, who already has won more than $850,000.

Carry Back is owned by Mrs. Katherine Price, wife of the trainer.

Price said 35 shares will be ordered at $35,000 each and letters were sent to prospective buyers Wednesday.

"I plan to keep two shares myself," Price said. "If I want more than that I'll have to buy them like anybody else. Shares are payable on a three-year basis—approximately $10,000, $12,000 and then the balance of $13,000.

"The shareholders will participate in the horse's earnings as long as he runs. If he stays sound, we plan to race him through this year and next."

Britannia Rules Snooker League

Britannia took over first place in the Inter-Club Snooker League Wednesday night, defeating ANAF Veterans, 9-3.

In other games, Pro Pats downed Eagles, 7-5, and Tillicums beat Elks, 7-5.

Standings:
Britannia 115, Tillicums 112, Pro Pats 99, Elks 87, Eagles 65, ANAF Veterans 62.

GOODYEAR Suburbanites
as little as $1.00 $1.00 and DOWN A WEEK
NO TRADE-IN NEEDED
GOODYEAR TIRES
VICTORIA
LOTS OF PARKING SPACE
LTD.
EV 2-6184
Government at Herald

MELLO-SPOT - SPECIAL
JUMBO BURGER and French Fries 50¢
MELLO-SPOT DRIVE-IN
Three Blocks from Roundabout on Gorge Rd.

FURNITURE
AT LESS THAN DISCOUNT HOUSE PRICES AT
MAIS
411 COOK STREET EV 2-7343

Phone EV 2-5724 Or EV 2-0365
B.C.'s Largest, Most Powerful Mobile Cleaning Unit
INDUSTRIAL & AUTOMOTIVE STEAM CLEANERS

Large Selection of
GOLF PUTTERS
from $4.95 to $16.95
Hocking & Forbes Sporting Goods Ltd.
710 YATES ST. EV 3-3248

New Stock
LATEST MATERIALS
★ Custom Tailored
★ Guaranteed Fit
★ One-Stop Service
★ Lowest Price in Town
Sedans from $34.50
SEAT COVERS
Drive in today— "Save the Mooney Way"
MOONEY & SONS
937 VIEW ST. EV 3-4177

CHEVROLET

CLASSICAL STYLE. There's bright-eyed eagerness — and a dash of regal distinction in Chevrolet's rich new style for '62. A wonderful blend for a remarkable car. It's the popular look — the favorite of more Canadians . . . proven by its leadership in sales.

HANDLING EASE THAT'S EXCEPTIONAL. One trip downtown and you know that Chevrolet has the smooth, easy handling you've been looking for. Due in part to its Ball-Race steering gear that almost eliminates friction.

EXCITING NEW PERFORMANCE. Pick your economy — pick your power! Chevrolet offers a tremendous choice: six engines that range from a 135 hp gas miser to an all-out performer that boasts 409 horses! Also, your choice of 4 transmissions.

VALUE NO OTHER CAR CAN MATCH. Automotive value has two categories: Chevrolet and all others. Unbeatable from try-out to trade-in, Chevrolet is your best buy bar none in the showroom, and your best sale bar none at trade-in time.

RIDE THAT'S "JET-SMOOTH". Superior suspension design is the key — and Chevrolet's got it! Four big coil springs level bumps to molehill size — and then vibration is dampened at 725 insulating and cushioning points. What's left? Jet-smooth ride! And who could ask for more!

OPEN SPACES FOR COMFORT AND CONVENIENCE. If you're high, wide and handsome . . . even if you have five friends along, Chevrolet pampers you — with space to spare. Gives more easy-to-reach room in the trip-sized trunk, too.

LUXURIOUSLY APPOINTED. Other cars may be as luxurious as Chevrolet — but only if they cost much, much more. That's a benefit of leadership: more Chevrolets made . . . more opportunity to give you more for your money.

LET'S XTRAS THAT ARE STANDARD EQUIPMENT. Every model of Chevrolet comes complete with such quality extras as electric windshield wipers, deluxe steering wheel, foam-cushioned front seat, front armrests, dual sun visors, cigarette lighter, glove box lock and crank-operated vent-panes — at no extra cost!

Whitewall tires optional at extra cost

Test-drive a Chevrolet today!
A General Motors Value

Be sure to see Bonanza on the CBC-TV network each Sunday. Check your local listing for channel and time.

MORRISON CHEVROLET-OLDSMOBILE LIMITED
YATES ST. at QUADRA
EV 3-1106

Stock Quotations-Market Reports

Toronto Industrials

Quotations in cents unless marked $. z—Odd lot, xd—Ex-dividend, xr—Ex-rights, xw—Ex-warrants. Net change is from previous board-lot closing sale.

Stock	Sales	High	Low	Close	Net Ch'ge
Abitibi	4628	$43½	43	43½	— ½
Abit pr	1000	$24¾	24¾	24¾	— ¼
Acad-Atl	265	13¼	13¼	13¼	
Agnew-S	z10	16	16	16	
Alta Dist	1225	270	260	270	+10
Alt Dis vt	10850	210	190	200	+10
Alt Dis w	1100	125	120	125	+10
AltaGas	4135	36½	36¼	36¼	— ¼
AltaGas w	2465	15¾	15¼	15¾	
Alta Nat	z20	13¼	13¼	13¼	
Alg Cen	770	22½	22¼	22½	+ ¼
Alg C pr	100	66	66	66	
Alg Cen w	540	780	780	780	+5
Algoma	1620	$51¼	50¾	51¼	+¾
Algoma w	525	300	275	275	—25
Alumin	1865	$28¾	28¼	28¾	— ¼
Alum 5 pr	160	$48¾	48¾	48¾	
Analog	200	190	190	190	—9
Ang Pip pr	135	$54¾	54¾	54¾	— ¼
Anthes A	210	50	50	50	
Anthes B pr	250	$102	102	102	+1
Argus	201	$45¾	45½	45¾	+ ¼
Argus 250 pr	190	$51¾	51¾	51¾	+ ¾
Arv 260 pr	60	$53¾	53¾	53¾	+ ¼
A St Wire	100	130	130	130	
Atlas Steel	800	$30¾	30	30¼	
Auto El	425	$5¼	5	5	— ¼
Bk Mont	542	$71¼	70¾	71	
Bank NS	210	78	77½	78	— ¼
Bath PA	30	$53¼	53¼	53½	+ ¾
Beatty A	z5	9½	9½	9½	
Beav Lum	88	$30½	30½	30½	
Bell Phone	3560	$37¼	37½	37¼	
Biltmore	300	8½	8½	8½	+ ½
Bowater pr	35	$51¼	51¼	51¼	+ ¼
Bowater	250	7	7	7	+ ¼
Brazil	8287	345	330	345	+15
Bright	z5	275	75	75	
BA Oil	2353	$36¼	36	36	— ¼
BC Forest	1570	14	13½	13¾	+¼
BC Pack A	z25	15½	15½	15½	
BC Pack B	125	16	16	16	
BC Pow	113495	$16¼	15¾	16¼	+ ¼
BC Phone	883	$54¾	54¾	54¾	— ¼
BC Sugar	z29	$26½	26	26½	
Brockville	z25	8¾	8¾	8¾	
Bruck A	125	13½	13½	13½	+ ¼
Build Prod	z25	34	34	34	
Burlington	340	$19¾	19	19¼	— ¼
Burns	450	19	19	19	
Cal Pow	1245	25	24¾	24¾	— ¼
Cal p 5 pr	35	$102½	102½	102½	—1½
Can Cem	325	31	30¾	31	+ ¼
Can Cem pr	520	$28¼	28¼	28¼	— ¾
CCC Stone	z10	19	19	19	
Cl Fndry	865	$23¼	22½	23¼	— ¼
C Pack A	770	53	53	53	
C Pack B	100	$33¾	33¾	33¾	— ¼
C Prm Mrt	100	80¼	79	79	—1
CSL	55	61	61	61	
CSL pr	z25	$13½	13½	13½	
Can Wire B	210	11	11	11	— ¾
Cdn Brew	2313	$59¼	59¼	59¼	+ ¼
C Br Alum A	420	$10½	10½	10½	— ¼
CBAL A w	475	325	325	325	
CBAL B w	300	320	320	320	—5
Cdn Can A	z40	$14¼	14¼	14¼	
Cdn Celan	350	35	34	35	+ ¼
C Cel $1 pr	300	21	21	21	—1
C Chem	595	46¼	45¾	46¼	— ¼
C Chem w	2700	240	235	240	+10
C Collieries	390	45¾	5¾	5¾	
C Curt W	2600	135	130	130	—5
C Dredge	1850	$12¾	12½	12½	— ¼
C Fruks A	420	$10¼	10¼	10¼	
C Frks B	z25	$8	8	8	
CF Prod1 pr	25	$52¾	52¾	52¾	
CF Prod 2pr	z5	$50	50	50	
C Gas In pr	1125	8¾	8¼	8¾	+ ¼
C Gas In w	2800	425	410	410	
CGE	z5	$40¾	39½	39½	— ½
CG Epr	1875	40	39¾	40	+ ¼
CG Sec B	900	22	22	22	—2
C Husky	12375	8	7¾	8	
C Husky w	800	310	305	310	
C Hydro	1900	15	14¾	15	+ ¾
C Imp B C	1224	36½	36½	36½	+ ¾
C Ind Gas	200	9½	9½	9½	— ½
CIL	140	14½	14½	14½	— ¼
Cdn Loco	845	7	7	7	
C Marc	125	9¼	9¼	9¼	
Cdn Oil	461	$31¾	31¼	31¾	+ ¼
CPR	4150	$26½	26⅜	26½	+ ⅛
Cdn Pet pr	783	$13¼	13	13	— ¼
Cdn Tire	40	48	48	48	—1
C Tire A	60	39	39	39	+ ¾
CWN G 5½	100	$21¼	21¼	21¼	— ¼
C Westng	140	$34½	34½	34½	
Can W prop	200	8¾	8¾	8¾	
Chart Tr rts	z4	405	405	405	
Circ Bar A	z10	7	7	7	
Col Cell	2075	390	385	390	
Comb Ent	435	$14¾	14¾	14¾	
Conduits	300	9¾	9¾	9¾	
Con Baks	100	9¾	9¾	9¾	+ ¼
Con Bldg	2600	$14¼	14	14¼	+ ¼
Con Bldg pr	400	8¾	8¾	8¾	
Con Bldg w	210	675	675	675	
Con M S	2715	$23¾	23½	23¾	+ ¼
Con Gas	2660	$21¼	20¾	20¾	— ¼
Corbys A	200	$18¾	18½	18½	
Corby B	z50	$17¾	17¾	17¾	
Coronation	180	9½	9½	9½	
Cosmos	125	$12¾	12¾	12¾	+ ¾
Crain RL	z115	$15¾	15¼	15¾	
Crush Int	6400	9¾	8¾	8¾	+ ¼
Crush pr	35	$109	109	109	—1
Dist Seag	2340	$48¾	48½	48½	— ½
D Bridge	2110	$26¾	25½	26¼	— ½
D Coal pr	z50	400	400	400	
Dom Elect	1375	9¾	9	9¼	
Dom El wts	300	375	375	375	
Dom Fab	z25	$12¾	12½	12½	
D Fndry	1750	$63¾	63½	63½	+ ¾
D Magnes	225	$18¼	18	18	
Dom Scot	z100	18	18	18	
Dosco	170	$10¾	10¾	10¾	
Dom stores	5550	$13¾	13¾	13¾	+ ¾
Dom Tar	3893	$19½	19¾	19½	!
Dom Text	1200	17	17	17	
Dow Brew	52	$35	35	35	
Du Pont	795	$30	29¾	30	+ ¼
Econ Inv	150	$46	46	46	—¼
Exquisit pr	350	$13½	13½	13½	+ ¾
Fam Play	250	16¼	16¼	16¼	
Fancy F	50	$28¾	28¾	28¾	+ ¼
Fed Farms	100	5¾	5¾	5¾	
Fed Grain	55	$48¾	48¾	48¾	— ½
Fed Gr pr	100	28	28	28	—½
Fleet Mfg	642	98	98	98	
Ford US	z10	$113	113	113	
Ford Cda	z13	$156	156	156	
Fndtn	225	$11¾	11¾	11¾	+ ¼
Fr Pete pr	z25	375	375	375	
Fruehauf	1250	370	355	355	+5
Gatineau	910	$35½	35¼	35½	+ ¼
Gen Bake	100	$11¾	11¾	11¾	— ¾
Gen Dev	1200	$13¾	13¾	13¾	
GMC xd	z33	$58¾	58¾	58¾	
GP Drll	300	70	70	70	—5
GS Wares	260	$10¼	10¼	10¼	— ¼
GS W pr	z10	90	90	90	
Goodyear	165	$160	159½	160	+9
Goodyear pr	25	$46¾	46¾	46¾	+ ¼
G Mack A	100	8¾	8¾	8¾	
GL Paper	1015	$17¾	17¾	17¾	+ ¼
G L Power	1250	$18¾	18½	18½	— ¼
GNGas w	2150	250	250	250	—10
GN Gas Bw	120	310	310	310	
GW Coal A	760	6¾	6¾	6¾	— ¾
Gr Wpg G	250	16½	16	16	
Gr Wpg vt	720	$15¾	15¾	15¾	
Greyhnd	400	18	17¾	17¾	
Guar Tr	200	56	56	56	
Hardee	1100	$10¾	10¾	10¾	— ¼
Hard Carp	990	18	17¾	18¾	+ ¼
Horne Pf	3490	365	360	365	
H Smith pr	300	$44¼	44½	44½	+ ¼
Hur Erie	106	$37¼	37¼	37¼	+ ¼
Imp Oil	1805	$50¾	50	50	— ¼
Imp Tob	1350	$16¼	16	16	— ¼
Ind Accep	985	$33¾	33½	33½	
Inglis	800	5¾	5¾	5¾	— ¼
Inland C pr	z20	17	17	17	
Inland Gas	712	6¼	6¼	6¼	
Inland G pr	100	18¾	18¾	18¾	
Inland G w	300	180	180	180	—5
I Bronze pr	25	$27½	27½	27½	
IMC	1890	$57¾	57¼	57¾	+ ¼
Int Nickel	2316	$63½	62½	63½	+1⅛
Int Util	1265	$45½	45	45½	+ ¾
Int Util pr	80	49	49	49	— ¼
Interprov	200	8¾	7¼	7¼	— ¼
Intpr Dis	z100	7	7	7	
Int Dis wt	z100	500	500	500	
Inter PL	1260	$92½	91¾	92	— ¼
Int Sil P	875	190	185	185	—10
Inv Syn A	1275	$61½	60	60	—1½
Jamaica PS	z10	$21	21	21	
Jefferson	1123	9¾	9¼	9¼	—5
Jeff Bw	400	475	475	475	
Jockey C	4320	360	355	355	—5
Jock C pr	200	$11¼	11¼	11¼	
Jock wts	$300	100	100	100	+5
Kelly DA	z50	6	6	6	
Kelvinator	100	$10¼	10¼	10¼	— ¼
Labatt	387	$15¾	15¾	15¾	+ ¾
Lafarge A	300	8¾	7¾	7¾	+ ¼
Lakeland	350	265	265	265	
LO Cem	4350	420	410	420	
LO Cem pr	z35	14	14	14	
Laura Sec	425	$18¼	18	18¼	+ ¼
Lau Fin A	z175	$22¾	22¾	22¾	
Lau F 125	125	$22¾	22¾	22¾	+ ¼
Lau F 200	z12	31	31	31	
Levy	8064	$12½	11¾	12½	+1⅜
Levy pr	z25	$23¾	23¾	23¾	
Lob Co A	1828	9¾	9¾	9¾	+ ¼
Lob Co A w	1900	280	270	280	+20
Lob Co B	1215	$10¾	9¾	10¾	+ ¾
Lob Co pr	75	$50½	50	50½	+ ½
Loeb M	2000	$23¾	23	23	— ¼
Lowney	z9	28	28	28	
MB PR	4378	$18¾	18½	18¾	— ¼
Maher	25	33	33	33	— ¾
MLP Gard	z8	32	32	32	
M Lf Mill	449	$15¾	15½	15¾	— ¼
M Lf M pr	71	$104	104	104	—4½
Mass-F	4365	$13¾	13½	13¾	
Mass-F 5½	100	$111¼	111	111¼	— ¼
McCabe	120	$37½	37½	37½	— ½
Maxwell	350	180	170	170	
Met Stores	360	9	9	9	— ¼
Mid-West	4489	195	190	195	+10
Milt Brick	z50	270	270	270	
Molson A	100	$29¾	29¾	29¾	
Molson B	z21	$29¾	29¾	29¾	
Mon Foods	2250	$13¼	12¾	13¼	+ ¾
Mon Knit pr	50	85	85	85	—3
Mont Loco	815	$16¼	16	16	— ¼
Moore	2060	$56¼	55¾	55¾	+ ½
Nat Drug	1640	$19¼	19	19¼	+ ¼
Nat Dr pr	200	19	19	19	+ ½
N St Car	1020	$20¼	20¼	20¼	+ ½
Noranda	2021	$61¼	60	61	+ ½
NO NGas	555	$21¼	21¼	21¼	+ ¼
Nor Phone	225	10	10	10	
Ocean Cem	700	12	12	12	
Ont Steel	100	$22¾	22¾	22¾	+ ¼
Oshawa A	540	32	31½	32	
Overland	z20	5¾	5¾	5¾	
Overland pr	100	8¾	8¾	8¾	
Page-Hers	2095	$24	23¾	23¾	— ¼
Phina	9420	$10¼	9¾	10	+ ¾
Phantom	2000	9	8¾	9	+ ¾
Photo Eng	150	$14¼	14¼	14½	
Pow Corp	z15	$30¾	30¾	30¾	
Premium	200	280	275	275	—10
QN Gas	1950	8¾	8¼	8¼	+ ¼
QN Gas pr	60	$39½	39½	39½	—1
QN Gas w	z30	220	220	220	
Rap Gr A	100	$11¼	11¼	11¼	— ¼
Reitman A	z50	13	13	13	
Revenue pr	500	$22½	22½	22½	
Robertson	z25	$10½	10½	10½	
Roe AV C	620	6½	6¼	6¼	— ¼
Rothman	1340	11	10¾	11	
Royalite	5440	$15¾	14½	15¼	+ ¾
Royalite pr	z50	$24½	24½	24½	
Royal Bank	1314	$82½	81¾	82½	+ ½
Russell	2635	$12½	12½	12½	+ ¼
Salada-S	3020	$16¾	16½	16¾	+ ¼
Salada wts	180	$10¼	10	10¼	
Seven Arts	1200	$10¾	10¾	10¾	— ¼
Shawin	2355	$24¾	23¾	23¾	— ¼
Shawin A	65	25	25	25	—1
Shaw A pr	675	$41¼	41	41	— ¼
Silverwd A	350	$13¾	13¾	13¾	
Simpsons	1818	$31¼	30¾	31	— ¾
SKD Mfg	z59	8¾	8¾	8¾	
Slater Ind	200	$20¾	20½	20½	— ½
Slat Ind pr	100	$20¾	20¾	20¾	
Southam	225	$29½	29¼	29½	— ¼
Stafford	100	450	450	450	
St Pav	1800	$12¾	12	12	— ¼
Stedman	100	$13¾	13¾	13¾	+ ¾
Steel Can	1475	$80¾	80½	80½	
Steinbg A	1060	$25	24½	25	+1
Ster Tr new	40	$48	48	48	— ¾
S Propane	100	$13¾	13¾	13¾	
Supteel ord	z25	$14½	14½	14½	
Tamblyn	z75	20	20	20	
Texaco	160	$58	58	58	
Thom Pap	200	5¾	5¾	5¾	— ¼
Tor-Dm Bk	753	$68½	67¾	68½	+ ¾
Tor Iron A	100	14	14	14	+ ¼
Tor Star pr	z5	63	63	63	
T Fin A	1370	$37¾	37¼	37¾	— ¼
T Fin Stw	560	$11¼	11¼	11¼	+ ¼
Tr Can PL	1559	27	26¾	26¾	
Trans-Mt	4598	$14¾	14¾	14¾	— ¼
Trans PPL	245	31	31	31	
Un Acc 1 pr	z5	835	835	835	
Un Gas	1360	$23¾	23¼	23¾	— ¼
U Gas A pr	400	$54½	54½	54½	—1½
U Can Oil	1740	$14½	14½	14½	+ ¼
U Corp A	775	330	29¾	29¾	— ¼
U Corp B	25	$25¾	25¾	25¾	
U Corp pr	75	$36½	36½	36½	+ ½
Un Steel	920	26½	6¾	6¾	— ¼
Vendomat	2155	8¾	7¼	7¾	+ ¾
Venez pr	z200	60	60	60	—5
Vic G Tr	415	57	57	57	—1½
V Dare pr	100	15	14¾	15	
Vulcan	1100	5¾	5¼	5¾	
Walk GW	1495	$58½	58¾	58½	+ ¼
Wat Equip	z40	425	425	425	
Westcoast	1395	$22¾	22¾	22¾	+ ¾
Wcoast vt	3545	$22¾	22½	22¾	+ ¾
WC Brew	z10	$35¾	35¾	35¾	
W Cop wts	1140	41	40	41	
Weston A	1025	$19¾	19	19¾	+ ¼
Weston B	540	$20¾	20¼	20¾	+ ¼
West A wts	1950	$11¾	11¾	11¾	+ ¼
Wood JA	150	$37¾	37	37	—1
Woodwd A	785	$16¾	16½	16½	— ¼
Wdwd A w	200	615	610	615	+15
Zenith	1000	340	325	325	
Curb					
Ang Cdn	300	$38¼	38¼	38¼	— ½
Asbestos	240	$34¾	34¾	34¾	+ ¼
CD Sug	350	$25¼	25½	25½	— ½
CG Inv	z15	$40¾	40¾	40¾	
C Paper	3100	$11¾	11¾	11¾	
D Glass	100	81	81	81	
Int Pap	z12	326	326	326	
Ogilvie	1210	33	32	33	— ¼
Price Br	480	33¾	33¾	33¾	
Zeller's	100	34	34	34	+ ¼

Active Stocks

NEW YORK	Close	Change
Volume		
46100 Brunswick	37½	—1¼
47100 Avco Corp	28	+ ¼
42200 Rupp Corp	9	+ ¼
41600 Txl Oil	31¾	+ ¾
31700 Chrysler	56¾	— ¼
29700 Atlas Corp	37½	+ ¼
28100 Gen Time	37¼	— ¼
27300 Royal Dutch	34¼	— ¼
27100 Tex Gulf Prod	47½	+2¾
25800 Amerada Pet	130½	+4¼
TORONTO		
13495 BC Power	16¼	+ ¼
12375 Cdn Husky	8	
9430 Pembina Pipe	10	+ ¾
8287 Brazil	345	+15
6596 Trans Mtn	14¾	— ¼
6400 Crush Intl	8¼	+ ¼
6064 Levy Inds	12½	+1¾
5350 Domn Stores	15¼	+ ¾
5440 Royalite	48¼	— ¼
4630 Alt Dis		
Mines		
246300 Bidcop	19½	+2½
163300 Spooner	13	+1½
159600 Tribag	67	
141100 Delhi Pac	45	+6½
123800 Hydra Expl	58	+4
MONTREAL		
8705 Domn Bridge	26¼	— ¼
6700 Untd Props	120	—10
5780 Brazil	345	+15
4565 Morrw	55¾	+ ¼
4100 Atlas Film	220	
3610 Domn Tar	19¼	
3166 Abitibi	43¼	— ¼
3035 Massey	13¾	+ ¼
3004 Aluminium	28¾	+ ¼
3000 Spartan	155	
Mines and Oils		
599600 NW Amulet	28	—2
179350 Bornite	23	—7
38600 Opemisca	45	—1
21525 Mt Pleasant	148	
17900 Tache	34	—1

Toronto Mines

Stock	Sales	High	Low	Close	Net Ch'ge
Abacus	700	15	15	15	— ½
Acad Uran	19500	11	10	10	—1
Advocate	1330	580	570	580	+20
Agnico	5000	82	80	80	—2
Alba Expl	500	4	4	4	
Amal Rare	4500	17	17	17	—1
Anacon	2684	48	46	47	—1
Angle Hur	625	1000	990	1000	
Ansil	4099	12	11	11	—1
Arcad wts	1200	2½	2½	2½	
Area	2800	112	110	110	
Arjon	2200	10	10	10	
A Arcadia	19250	77	72	75	—2
Atl C Cop	600	107	107	107	
Atlin Ruf	2300	8	8	8	
Aumaq	1000	6	6	6	—½
Aunor	1000	360	350	360	
Bankeno	3000	25	25	25	+1
Bankfld	69656	26	20	24	+5½
Barnat	1200	142	137	137	—6
Bary Expl	1000	26	26	26	
Base Metal	4000	8½	8	8	
Baska	7600	11	10	11	+1
Belcher	2900	50	47	47	
Bethlm	2300	166	166	166	+2
Bibis	3500	8½	8	8½	+ ½
Bidcop	246300	21½	16½	19½	+2½
Black Bay	30800	19	17	17	—1
Broulan	800	31	31	31	+1
Bouzan	5200	54	52	52	
Bralorne	1450	675	660	665	—10
Brunswk	1000	440	425	425	—15
Buffad	13000	6½	6	6	
Buff RL	500	5	5	5	+ ½
Camp Chib	2662	660	635	660	+5
Camp RL	600	14¼	14¼	14¼	— ¼
C Tung	3200	210	205	205	+2
C Astoria	28000	8	6½	8	+1
C Dyno	3900	116	112	112	—5
C Malart	800	32	32	32	—1
C N Inco	8571	10¼	10	10	— ¼
Cdn NW	4500	15	13	15	+1
Candore	500	10¼	10¼	10¼	— ½
C Silica	7800	105	102	104	—1
Can-Erin	12900	24½	24	24	
Captain	1010	8	8	8	
Cariboo	1500	130	125	130	+5
Castar	500	11¾	11¾	11¾	
Cent Pat	2050	185	180	184	—1
Cent Pore	8000	8	8	8	
Chester	3500	30	29	29	
Chib-Kay	30000	19½	18½	18½	
Chimo	7800	71	69	69	—2
Chrom	100	500	500	500	
Coch Will	4900	495	480	495	+15
Coin Lake	10300	40	35	35	—5
Comb Met	3000	24	23	23	—1
Coniagas	1000	88	88	88	—2
Con-Key	22300	16	15	15	—1
Con Nor	7500	27½	26½	26½	—1½
C Bellek	1000	4	4	4	
C Beta G	2000	6	6	6	
C Callinan	2500	14½	14	14½	+ ½
C Discov	1050	175	173	173	—2
C Fen	4100	20	19½	20	+2
C Halli	16975	48½	46	46	—2
C Marben	8500	53	51	51	—3
C Marcus	1500	112	108	108	—4
C Mogul	2100	108	108	108	—2
C Morrison	16000	62	56	62	+4
C Mosher	1000	196	196	196	+1
Con Negus	1000	13	12	13	+ ½
C NorUld	7500	27½	26½	26½	— ½
C Red Pop	10000	7	7	7	+ ½
Conwest	1150	695	680	680	—10
Cop Man	1000	7½	7½	7½	— ½
Cop Rand	6467	134	131	131	
Coprand	6467	133	131	131	
Coulo	11750	70	68	68	+1
Courvan	1075	13	13	13	—2
Craigmt	200	18¾	18¾	18¾	
Crowpat	2500	8	7½	7½	— ½
Darling	4500	12½	12	12	— ½
D'Aragon	600	22	22	22	
Deer Horn	2500	23	22	22	
D'Eldona	6800	13	11	11	—2
Delhi Pac	141100	47	39	45	+6½
Denison	3295	12	11½	12	
Dickson	539	290	285	290	+10
Dome	295	$36¼	36¼	36¼	
Donalda	2100	9	8½	8½	— ½
Duvan	7500	11	10	11	+1
East Mal	500	230	230	230	
East Sull	3850	180	178	178	
Eldrich	1500	12½	12½	12½	+ ½
El Sol	500	6	6	6	
Falcon	4941	$63¼	62	62¼	+ ¼
Faraday	2200	170	165	165	
Fatima	3000	28	27	27	— ½
Francoeur	4250	10	9½	9½	
Frobisher	5300	14	14	14	+ ½
Gaitwin	17000	8½	8	8	
Geco Mines	1365	$27½	27	27	
Genex	34100	18½	16	18	+2
Gnt-Maset	2600	86	83	83	—3
Giant YK	399	900	890	900	
Glacier	3000	21	18½	20	+2½
Goldale	1000	29	29	29	—1
GP Mining	32800	21	17½	19	+1
Grandroy	3500	15½	15	15½	— ½
Granduc	1000	390	375	375	+5
Gulf Lead	2500	9½	9½	9½	
Gunnar	12653	985	920	980	+65
Gwillim	2000	5½	5½	5½	
Hard Rock	3000	13	13½	13	+ ½
Hat-Min	1000	9½	9½	9½	— ½
Hasaga	500	14	14	14	
Hastings	100	120	120	120	+2
H of Lakes	26000	20	15½	20	+1
Headway	10900	57	55	56	
Heath	14200	10	9	9	— ½
High-Bell	1450	244	240	242	+2
Hollinger	1850	23	22½	22¾	— ¼
Howey	2200	250	250	250	+24
Hud Bay	445	$55½	55	55½	
Hu-Pam	15000	14½	14½	14½	+ ½
Hydra Ex	122603	54	48½	53	+4
Inspiratn	2000	54	53	53	—2
Int Moly	4500	6¼	6¼	6¼	+ ¼
Irish Cop	8100	110	104	107	—3
Iron Bay	1200	230	225	225	
Ista	15500	97	93	95	
J Walte	14000	23	22	22	
Jacobus	10900	61	61	61	
Jellicoe	1200	5½	5½	5½	
Joliet	1600	30	30	30	+1
Jonsmith	13050	16	15	15½	+ ½
Jowsey	1500	34	33	34	+1
Kerr Add	10256	975	950	950	—30
Kirk Min	3000	37	34	34	—1
Kopan	4250	13	12	12½	
Lab Min	375	$26½	26½	26½	— ½
L Dufault	5229	720	700	700	—5
Lake Ling	1250	9	8	8	
L Osu	38300	14½	12½	14	—1
L Shore	1235	290	280	280	—7
Lamaque	438	370	370	370	+5
Langis	6500	47	46	46	—1
Latin Am	17700	14	12	12	—1
Leitch	18700	165	159	159	+2
Lencourt	16500	11	10½	10½	
Lexindin	11000	3½	3½	3½	+ ½
LL Lac	10600	185	181	181	—4
L

KODAK

ENDS TONIGHT
"SOUTH PACIFIC"
LAVISH COLOR AND STEREOPHONIC SOUND
TONIGHT: 2 COMPLETE PROGRAMS 6.30 and 8 p.m.
DOORS 6 p.m.
Starts Mon. "ON THE DOUBLE" Starring Danny Kaye
Plenty of Parking Space ● FOX ● Hillside at Quadra

OAK BAY
ENDS TONIGHT
"TUNES OF GLORY"
British Through and Through
ALEC GUINNESS — JOHN MILLS
By special request we are bringing back this British masterpiece. Peacetime life in the barracks of a Scottish Regiment. It is in Technicolor, and portrayed to perfection
NEWS — CARTOON — FEATURE
Doors 6.30. Complete Shows 6.45 and 8.47
Feature 7.02 and 9.04

Hey Kids LOOK! (Doors Open at 12.15) ● SATURDAY at 12.30 20¢ All Day
● Another Exciting Chapter of "HOP HARRIGAN"
2 Cartoons! "3 STOOGES" Comedy!
● FREE Pepsi-Cola 'til 1 o'clock
Atlas

Ends Today
BOY ON A DOLPHIN
High Adventure Filmed in Greece!
ALAN LADD CLIFTON WEBB SOPHIA LOREN
At 1.15, 5.25 and 9.30
● PLUS At 3.35, 7.30 "TARZAN'S Fight for Life" (In Color)
Starting Monday
Robert Mitchum
Eleanor Parker
George Hamilton
"HOME FROM THE HILL" In Color
Atlas

Tillicum OUTDOOR
CORNER BURNSIDE/TILLICUM
FIRST SHOW STARTS AT 7.30
BOX OFFICE OPENS 7.00
PHONE EV 2-7351
ENDS TONIGHT
The Dark at The Top of The Stairs
NO PICTURE HAS EVER LIT IT UP SO WARMLY!
● AT 9.13 ●
TECHNICOLOR
PRESTON · McGUIRE
CinemaScope
MOBSTER
AT 7.30 and 11.16

THE REAL THING ON FILM!
TWIST AROUND THE CLOCK
CHUBBY CHECKER
DION
VICKI SPENCER
THE MARCELS
CLAY COLE
Feature at 3.11 - 6.00 6.49 - 9.38
CAPITOL
A FAMOUS PLAYERS THEATRE
Plus—Randolph Scott "Comanche Station"
Color 2.47, 5.31, 8.20

3rd WEEK OF THE JOYFUL MUSICAL HIT
RODGERS & HAMMERSTEIN'S
FLOWER DRUM SONG
NANCY KWAN
JAMES SHIGETA
JUANITA HALL
and
MIYOSHI UMEKI
● COLOR ●
Royal
NOW
Doors, 1 p.m. Feature, 1.25, 3.55, 6.25 Last Complete Show, 8.45 Last Feature, 9.00
PRICES | 1-3 | 3-5 | 8 on
Adults | 60c | 75c | 1.00
Students | 50c | 60c | 75c
Children 25c ALL DAY

HELD OVER! — ENDS TODAY!
the "Carry On" gang
"CARRY ON REGARDLESS"
KENNETH CONNOR
CHARLES HAWTREY
Extra— PETER SELLERS in "RUNNING, JUMPING, STANDING STILL"
DOORS 12.30 FEATURE 1.35 - 3.35 5.35 - 7.35 - 9.35
ODEON
50¢ Till 5 p.m. Tax Included

GEM THEATRE SIDNEY
"Flame Over India"
A J. Arthur Rank Adventure in Color and CinemaScope
Lauren Bacall - Kenneth Moore
ENDS TONIGHT at 6.30 and 8 p.m.

ESQUIMALT SPORTS CENTRE
SATURDAY, FEB. 10
King and Dyer 8.00- 9.00 a.m.
Jr. V.F.S.C. 9.00-10.30 a.m.
Tiny Tots Skating 10.30-12.00 noon
Minor Hockey 12.30-1.30 p.m.
Family Skating 2.00- 4.00 p.m.
Minor Hockey 4.15- 7.15 p.m.
Public Skating 8.00-10.00 p.m.

MEMORIAL ARENA SCHEDULE
SATURDAY, FEB. 10
Minor Hockey 6.45-11.00 a.m.
V.F.S.C. (Jr.) 12.00- 2.00 p.m.
PUBLIC SKATING 2.00- 4.00 p.m.
Minor Hockey 6.15- 7.15 p.m.
V.I. AMATEUR HOCKEY LEAGUE
NAVY Vs. I.A.A., 8 P.M.
PORT ALBERNI Vs. NANAIMO, 9.30 P.M.

MONDAY!
VICTORIA WILL SEE THE PICTURE THAT HAS BEEN ACCLAIMED ALL OVER THE WORLD!
NEW YORK "Deserved all the hurrahs and the impressive honors it has received!" Bosley Crowther, Times
PARIS "It surpasses the Apocalypse..." Michel Aubriant, Paris Presse
BOSTON "Truly extraordinary—a remarkable film!" Herald
LONDON "I claim this film to be the most exciting ever made..." Felix Barker, Evening News
ROME "Fellini's finest film" Alberto Moravia, L'Espresso
LA DOLCE VITA
AN ASTOR RELEASE
ENGLISH SUBTITLES
THE MOST TALKED ABOUT— MOST SHOCKED ABOUT PICTURE OF OUR YEARS!
2 SHOWS DAILY
Evenings, 8.15 p.m. $1.00; Loges $1.25
Matinees, 2 p.m. 75c; Golden Age 50c
Govt. Tax Included
● Box Office Open 1 p.m. to 9 p.m. ●
ODEON
No Admittance to Persons Under 18
780 Yates — EV 3-0513

Oil Sludge Fatal

Poisoned Birds Can't Be Helped

Several oil-blackened birds have been spotted off Vancouver Island, struggling against the black sludge that soaked them near Vancouver last weekend.

The birds were trapped in a large slick of oil bilge dumped by an unknown tanker as it cleared Vancouver harbor.

Charles Guiguet, museum biologist, reported spotting some of the birds off Oak Bay Thursday and again yesterday but—so far—he has seen none on shore.

Little can be done to help the birds which still live. Oil destroys the insulative quality of the feathers or poisons the birds when they attempt to preen out the soaked feathers.

JOINED OUTCRY

Mr. Guiguet and David Turner, deputy minister of parks and recreation, have joined the outcry raised in Vancouver in the wake of the ship's careless action.

Mr. Guiguet was advised yesterday 21 dead, blackened birds were picked up on one stretch of Vancouver beach.

Authorities on the mainland, seeking to track down the ship responsible, have asked the United States Coast Guard at San Pedro to board a Greek freighter and question personnel.

Cancer Talk Needs No Tickets

No tickets will be needed by the women attending a panel discussion on cancer at the Odeon Theatre, 780 Yates, at 3 p.m. tomorrow.

Doors will open at 2.15 p.m. at the theatre, where four doctors will answer questions and speak on the latest advances in the treatment of cancer of the cervix.

Only women will be admitted to the free forum.

Wings Trade Defenceman

DETROIT (AP) — Detroit Red Wings have acquired defenceman Noel Price from New York Rangers, giving up defenceman Pete Goegan and an unnannounced amount of cash. Both players are 26.

Teamster 'Goons' Sent from U.S.?

VANCOUVER (CP) — The international representative of a striking union charged yesterday the Teamsters are bringing in "paid goons" from the U.S. to break up his union's picket lines.

Charge was made by Bud Hodgins of the Retail, Wholesale and Department Store Union (CLC) which this week began picketing the Teamsters Hall here, charging the Teamsters with crossing the clerks' picket line at the scene of a strike against a wholesale distributing house. Teamsters Friday won a court injection banning the picketing.

Violence flared at the hall Thursday. Clerks' picketer Ron Clarke, 22, was struck by a man as he paraded with other pickets outside the Teamster building. Police later questioned a Seattle seaman inside the hall but no arrest was made.

Hodgins charged the Teamsters are bringing in goons from the Seafarers International Union in the U.S.

Ed Lawson, president of the Teamsters joint council here, replied: "It's not even worth a denial; it's just another attempt to smear the Teamsters."

Civil Defence

Doctors, Dentists To Attend Course

Provincial Civil Defence Training School at Keating Cross Road will be active again Feb. 19 as a group of B.C. doctors and dentists begin a course in civil defence orientation.

Some 40 physicians and dentists are expected to attend the four-day course which will deal with such questions as aspects of biological warfare and nuclear weapons effects.

OPENING ADDRESS

The minister of health services and hospital insurance, Hon. E. C. F. Martin, will give the opening address.

Dr. A. C. Hardman, director of federal emergency health services, and Dr. J. L. M. Whitbread, Victoria medical health officer, will also speak.

TREATMENT CENTRE

Feb. 22 will be devoted to an operating demonstration of an advanced treatment centre to be set up in the gymnasium at Lansdowne Junior High, with admission of casualties to Jubilee Hospital.

Dad Wins Reprieve With Rifle

TORONTO (UPI)—A Scarborough factory worker who defended his family from eviction with a loaded rifle has been given a stay of eviction until next Tuesday.

Gerald Pacaud, a father of three including a sick baby, held off a team of bailiffs and two policement with a .308 elephant gun. "My baby has chickenpox," he said. "I won't let anybody put my kids out in this weather."

First Baptist

Missionaries Helped Building Plans Sped

A total of $32,751 was raised in 1961 by members of First Baptist Church, according to a report read to the 86th annual meeting.

Of this amount, $9,500 has been earmarked for missionary work. Plans were advanced for immediate renovation and extension of the church building.

Active membership now is 426.

Officers elected for the coming year were moderator, H. A. Arnold; chairman of the deacon's board, Dr. Neil Stewart; chairman of the trustee board, R. Laing; president of the women's union, Mrs. A. Coleman; superintendents of the church school, Mr. and Mrs. S. Cameron; church clerk, P. Thompson; church treasurer, J. Canova; chairman of the Christian education committee, Jessie Nicholson, and president of young people's group, Linda Bergstrom.

Reunion Set For Old Boys, Teachers

Former teachers and old boys of West Saanich School have been invited to a reunion to be held in Brentwood Elementary School on Wallace Drive at 8 p.m. Feb. 21.

Copies of the history of the school, beginning in 1880, have been compiled by John Windsor and will be available at the meeting. Also on display will be pictures taken during the early years of the school.

Former students and teachers having pictures of interest, preferably prior to 1920, should call Mrs. Alan Pugh at GR 4-1636.

The reunion is being sponsored by Brentwood PTA.

Traffic Fines

CITY

Paul Malnaik, 127 Howe, no driver's licence, $10.

James Rhys James, 2661 Capital Heights, careless driving, $40.

Stanley Hagyard, 1632 Rockland, careless driving, $40.

OAK BAY

John A. Benson, 1961 Taylor, speeding, $25.

Arthur Shaffer, 261 King George Terrace, speeding, $25.

Donald L. Shay, 2840 Heron, passing on the right, $10.

Arabella C. Boydell, 4040 Wilkinson, failing to yield right of way, $20.

NOTED EXPLORER

Samuel Hearne, the fur trader and northern explorer who died in 1792, entered the British navy at age 11.

McMorran's CONDOS ADV. LTD
VALENTINE DANCE TONIGHT
Tables: GR 9-3242

SATURDAY NITE DANCE
CLUB Tango
Available for weddings, banquets and receptions. Phone EV 2-0232

DANCE at the EMPRESS every SATURDAY
Where you enjoy Fred Usher and his music. Dance the Fox Trot, Waltz, Samba, Rhumba, Tango and even the "TWIST"
$1.50 Per Person
Informal
Reservations, Please
EV 4-8111
EMPRESS HOTEL
A Canadian Pacific Hotel

DINNER DANCE
SATURDAY NIGHT
9.30 p.m. - 1 a.m.
CHEZ MARCEL
1730 Island Highway GR 8-2513
● $5.50 per Couple
● Les Johnson Orchestra
INCLUDES FULL-COURSE DINNER —CHOICE OF MENU
Catering to Banquets, Receptions, Private Parties

FREE HOME DELIVERY
● Phone EV 3-1032 EV 6-4841
DON MEE CHOP SUEY
538 Fisgard St.
OPEN
Mon. to Fri.—5 p.m. to 2.15 a.m.
Saturday—5 p.m. to 2.30 a.m.
Sunday—5 p.m. to 1 a.m.

Paul's
CAR SERVICE SPECIAL
Hamburgers — Cheeseburgers — De Luxe Burgers (with chips)
HALF PRICE — TODAY

SATURDAY DANCE—9 till 12
To celebrate ANY occasion plan to dance any Saturday in Victoria's finest ballroom
The CARLTON CLUB
Full Dining Service
EV 6-5324
EV 3-3134

B'NAI B'RITH PHILANTHROPIES
FILL-A-CARD
BINGO—WIN $2,000
YOU ARE STILL NOT TOO LATE TO START THIS GAME!
Buy a card at any drug store. When card full, phone Vancouver RE 6-3771-7 (Collect) before 10 p.m. Daily Except Sunday.
Game No. 2—Here are the numbers called to date.

B	I	N	G	O
2	17	32	46	62
3	21	35	48	64
4	22	36	49	67
11	23	38	50	69
12	24	42	52	70
13	25	43	55	74
14	27		58	
	28			
	30			

TODAY'S NUMBERS
B—1 N—61

In VICTORIA, one thing you MUST do is visit the famous COLONY to enjoy the MOST EXCITING FOOD in our town
FAMOUS FOR STEAKS · SEAFOOD · CHICKEN
Colony STEAK HOUSE
DINNER FROM 5 P.M.
EV 5-4511
COLONY MOTOR HOTEL

EATON'S

Going Steady . . . Beaus and "Arrows"!

Pyjamas and shorts by "Arrow," to carry a Valentine message to your beau. Colourful red hearts and messages are scattered on a white background . . . and because they're "Arrow," they're washable and colourfast!

Valentine Pyjamas

Well-cut and roomy, with choice of elastic or drawstring waist. The jackets fit well . . . and both carry a special Valentine design with hearts and remarks to tease him and please him. Sizes 38 to 44. Pair 6.95

Boxer Shorts

Comfortable shorts, well-cut with elastic waist. Brightly blazoned with hearts and mottoes, as well as a choice of other gift designs. Sizes 32 to 38. Pair 2.00

EATON'S—Men's Wear, Main Floor, Phone EV 2-7141

EATON'S
Give a Tropical Twosome!
Special Offer on Beautiful Tropical Fish!
Surprise your Valentine with a pair of Kissing Gouramis . . . or let her know she's the light of your life with a pair of Neon Tetras. Sorry, no delivery.

Choose from these varieties:	
Kissing Gourami, Special, pair	1.00
Flamingo Guppies, Special, pair	1.40
Corydoras Catfish, Special, pair	1.20
Black Yucatan Mollies, Special, pair	90c
Marigold Variatus Platies, Special, pair	90c
Pristilla Riddlei, Special, pair	80c
Green Tux Swordtails, Special, pair	70c
Neon Tetras, Special, pair	70c

EATON'S—Pet Shop, Lower Main Floor

Special Purchase of
Gift Blouses

Flower-Fresh Valentine Blouses

You'd expect to pay so much more for these beautiful blouses, but thanks to a special purchase, we have them for you at just 2.99 each. Three charming styles illustrated . . . a short-sleeved, jewel neckline blouse in white "Minicare" fabric, with self embroidery . . . imported silk short-sleeved popover with an all-over pattern . . . and a trim ¾-sleeved blouse with ruffled neckline, in no-iron fabric! Sizes 10 to 20 in the group.

Special, each 2.99

Other styles to choose from
EATON'S—Sportswear, Second Floor, Phone EV 2-7141

Saturday Store Hours 9 a.m. to 5.30 p.m.
T. EATON Co. CANADA

EATON'S is Wise in Gifts for Valentines

An exquisite diamond ring . . . a heartful of delicious candy . . . a lovely new Spring dress . . . a sheer pair of nylons . . . You'll find these and many other exciting gift suggestions to delight your very special Valentine at EATON'S, the Store With More . . . No matter how large or small your gift is you can put it on your EATON Charge Account. And remember, every purchase you make is backed by EATON'S time-honoured guarantee "Goods Satisfactory or Money Refunded."

Planning a Kiddies' Party?

For Real Enjoyment Have It in EATON'S Private Dining Room

Everyone, including you, can enjoy the party, when you put EATON'S experienced staff in charge! Groups of 6 to 40 children, ranging from 2 to 12, can be easily entertained at EATON'S. Special party menus are provided, and there's half an hour of cartoons, also stories and children's music. In addition, our Personal Shopper will take care of your requests for such extras as favours, candy baskets, hats, etc.

You're welcome to use your Charge or Deposit Account

Please reserve at least one week in advance!

For complete details, call EVergreen 2-7141, the Victoria Room.

For Your Valentine Sweetheart

Delicious *Cottage Sweets*

She'll know you cared enough to give the very best when she opens this beautifully boxed heart of tempting Cottage Sweets . . . A heartful of light and dark chocolates.

EATON Price, 1½-lb. box **4.05**

8-oz. Pastel Blue, Green, or Red Heart Box. Each **1.50**

1-lb. Pastel Heart Box with bow and flower. Each **2.95**

8-oz. Red Heart Box. Each **1.00**

4-oz. Red Heart Box. Each **79c**

EATON'S—Candy Counter, Main Floor, Phone EV 2-7141

Holiday Fiesta by Revlon

She'll love Revlon's matching combination of lipstick and nail polish in her favourite shade. Prettily packaged in clear plastic case, complete with decorative artificial rose, this Holiday Fiesta set comes in Honey Bee Pink, Persian Melon or Hot Coral . . . Phone EV 2-7141 and order one now. If you wish, have it delivered direct to your Valentine's home. Set **2.00**

EATON'S Pharmacy Limited, Main Floor, Phone EV 2-7141

Diamond Ring

A gift she'll cherish for a lifetime . . . a La Reine diamond ring—chosen for its high standards of cut, clarity and colour. Each stone is displayed to its best advantage in carefully designed settings. Make your unhurried choice in the seclusion of EATON'S Diamond Room knowing that you are protected by EATON'S time-honoured guarantee, "Goods Satisfactory or Money Refunded."

Engagement Rings — With one, two and three stones set in 14-18K yellow and white gold mount.

EATON Price, each from **125.00 to 350.00**

Wedding Rings—

EATON Price, each from **25.00 to 75.00**

Ring shown larger than actual size.

Use Your EATON Budget-Charge with NO DOWN PAYMENT

Visit EATON'S Diamond Room, Main Floor, Phone EV 2-7141

Basement Valentine Gift Suggestion . . .

Petites' and Misses'

Pure Silk Dresses

For heart-warming luxury . . . there's nothing like silk! The texture, the colours, the smooth, supple feel of silk all make a woman feel specially pampered and cherished. Choose from springtime prints in blues, greys, greens and navy on white backgrounds. Sheath and gathered skirt styles, tailored or scoop necklines. Some are fully lined.

Petite sizes 7 to 15, Misses' 12 to 20.

9.95

EATON'S—Bargain Basement, Phone EV 2-7141

EATON'S Spotlight Sale of Hosiery and Accessories Continues!

A timely opportunity to spend less and give more in Valentine gifts! Blouses and nylons, colourful flowers for her coat or suit . . . dainty handkerchiefs for women, and handsome linen squares for men . . . socks for men and boys and nylons for girls . . . all these are special Spotlight Sale values in the Hosiery and Accessory section . . . Main Floor!

Nylons

Give the sheer enjoyment of fine hosiery by such well-known makers as Hanes, Belle-Sharmeer, Cameo and Whisper. Sizes 8½ to 11 in seam-free mesh or plain knits, in dress or walking sheer weights. Popular new Spring shades. Pair **1.50 to 1.65**

EATON'S—Hosiery and Accessories, Main Floor, Phone EV 2-7141

Lovely "Orlon" Bulky Knit Sweaters

Delight your Valentine with one of these easy-care cardigans. Smartly fashioned with two front panels, collar and long sleeves, it buttons to neck. Sizes S., M., L. White and sapphire blue colours. Each **9.95**

Wool Bulky Knits

Show her how very much you care! Choose one of these beautiful wool cardigans from England or Italy. Red, blue, beige, gold-colour, white and black shades in the group. Sizes 36 to 40. Each **16.95 to 25.00**

EATON'S—Sportswear, Second Floor, Phone EV 2-7141

Lustre Finish

Simulated Pearls

A Valentine gift to please a wee miss, her mother or her grandmother . . . Dainty white simulated pearls, evenly graduated, in your choice of one to five strands or the attractive 3-strand style with clear and frosted beads interspersed. Designed with adjustable, decorative clasps. **Special,** each **1.00**

EATON'S—Jewellery, Main Floor, Phone EV 2-7141

The Added Touch Gift Wrapping!

Take any gift, large or small . . . have it professionally gift wrapped and, suddenly, it means so much more. It says, better than words, that you cared enough to add that very special touch.

EATON'S—Gift Wrap Centre, Second Floor

Half-size "Terylenes" To Win Her Heart!

Garden-fresh "Terylene" jersey prints laugh off creases, come up smiling after every wash, need no special care, and behave impeccably in any company!

To say "You're my Valentine" in the very nicest way, choose one of the four permanently pleated styles in Paisley or floral prints in blues, greys, greens, frosted with white. Cut to flatter in sizes 12½ to 24½. Each **25.00**

Sketched — Paisley shirt-waister with but'on-down collar,

and — Leaf-scattered flatterer with clever torso styling.

EATON'S—Dresses, Second Floor, Phone EV 2-7141

Give Her a *Berkley* Coffee Watcher

Coffee-time is any time . . . with the Berkley Coffee Watcher! 8-cup automatic percolator keeps coffee hot. Mirror-finished chromium over copper. "Flavour Selector" lets you have it just as you like it. Cord included.

EATON Price, each **17.95**

EATON'S — Small Appliances, Main Floor, Home Furnishings Building, Phone EV 2-7141

Educated "Arnel" Travels First-Class!

These dresses almost look after themselves! Just wash them and wear them. Tuck them in a week-end bag . . . take them out without creases, without needing an iron. Their pleats are permanent . . . their styles are flattering. Luscious Spring colours in sizes 12 to 18. Sleeveless and short-sleeved styles, in perma-pleated "Arnel" by "Miss Bryant."

Each **10.99**

EATON'S—Cotton Shop, Second Floor, Phone EV 2-7141

Men's "Hush-Puppy" Golf Shoes

How to make a golfer happy . . . give him "Hush-Puppy" Golf Shoes by Greb! Lightweight brushed pigskin leather uppers with cushion crepe soles. The uppers are tanned with liquid Fluorocarbon resin to give glovelike softness and add a water repellent and soil-resistant finish. Soles have replaceable studs. Sizes 7 to 12 in tan shade only. Pair **14.95**

Women's Moccasin Slippers

Beautifully made and finished slippers for her Valentine gift! Pliable leather, luxuriously soft, with hand-turned leather soles and cuddlesome shearling collars. Sky blue, cherry, royal blue, salmon pink or yellow in sizes 4 to 9 collectively.

Pair **7.95**

EATON'S—Family Shoe Centre, Second Floor, Phone EV 2-7141

See Back of This Page for More EATON Shopping News

Phone EV 2-7141

T. EATON Co CANADA LIMITED

The Daily Colonist.
(ESTABLISHED 1858)

SECOND NEWS SECTION — VICTORIA, BRITISH COLUMBIA, SATURDAY, FEBRUARY 10, 1962

Welcome, Daddy!

Gangplank welcome is given to PO 2 Clifford Dalain of HMCS Sussexvale by his four-year-old son Clinton. Frigate and sister ship HMCS Stettler returned to Esquimalt yesterday after six-week training cruise to Magdalena Bay, Mexico. Families waited at dockside to greet them.—(Colonist photo by Bud Kinsman.)

Old Men's Fate in Doubt

Edgelow Pledges Fight To Keep Home Open

Petition Planned

Defeated in city council Thursday, Ald. Geoffrey Edgelow last night vowed to continue his fight to halt the closing of the city-operated Mountain View Home for aged men.

"I have had enough calls today that I feel it is quite questionable if the public does want to have the home shut," he said.

"I am going to bring it up again at the next council meeting because I have been asked to by the people who phoned me."

WILSON MOTION

Ald. Mrs. Lily Wilson moved Thursday that the home be closed.

Mrs. Wilson, chairman of the city welfare committee which conducts the business of running the home, told council the city lost $20,000 last year in operating the home, occupied by 23 men.

MORALLY WRONG

But Ald. Edgelow last night contended it was morally wrong to consider the dollars and cents of operation as a reason to close the home.

He called for relaxation of a rule which requires elderly men entering the home to sign over all their assets to the city.

PAY ITS WAY

"If these restrictions were lifted and the home was given a chance, it would be filled and it would pay its way."

A new petition, urging council to keep the home open, is being circulated by private citizens, Ald. Edgelow said.

"A special committee should be set up to run the home. Call it an auxiliary if you like, but take it right out of the hands of the welfare committee.

"It has not received sympathy from the committee."

Ex-Lord Mayor Here for Festival

Sir Cullum and Lady Welch will represent the City of London, England, at Victoria's centennial celebrations in May.

Sir Cullum is a former Lord Mayor of London.

Mayor R. B. Wilson received confirmation of the visit yesterday.

J. V. Fisher, B.C. agent-general in London, wrote to Mayor Wilson that Sir Cullum and Lady Welch will reach Victoria in time for the annual Victoria Day celebrations, May 21.

Trouble Spot

Action to correct this bus congestion on Douglas Street, between Yates and Johnson, during weekday afternoons will be recommended to the city public-works committee Tuesday morning. This was one of six trouble spots highlighted in a letter to city council from Victoria bus drivers which was considered by the city traffic committee this week.—(Colonist photo.)

Saanich Deputy

Good Memory Nails Fugitive

A Saanich policeman's ability to remember descriptions of wanted men resulted in the arrest of a 41-year-old mental patient listed as "dangerous."

The fugitive, who escaped police Wednesday, surrendered without a struggle to Saanich Deputy Chief Jack Hamilton.

The officer spotted the man in downtown Victoria and followed him for several blocks early Thursday night.

At Niagara and Government, he identified himself to the fugitive and told a passerby to call a city police prowler car.

MEEK SURRENDER

The man, who had escaped from police custody by bolting out of a window at the YMCA a day earlier, surrendered meekly.

He had been held by police while an order for committal to a mental institution was signed by relatives.

The warrant classified the man as "dangerous to be at large."

The deputy chief said he had never seen the fugitive before.

He had read the description posted in the police office and the height and clothing of the man he spotted tallied.

Asked whether he anticipated any trouble when he approached the wanted man, the officer replied: "In this type of case, there is always an element of risk."

At Conference

Industrial 'IQ' Test Topic for Teachers

The need for an "industrial IQ" test to measure technical skills was discussed at yesterday's sessions of the Greater Victoria teachers' conference.

The question came up during a session entitled "Square Pegs for Round Holes?" dealing with the relationship between curriculum in schools and the needs of industry.

IQ TESTING

Teachers taking part in the discussion agreed the present system of IQ testing is geared to reflect linguistic skills and mathematical insight. It does nothing to measure technical aptitudes.

As a result, the group was told, there are students attending the F. T. Fairey technical unit who have no technical ability.

OCCUPATIONAL COURSE

D. G. Anstey, head of the technical unit, said that since these students have no academic ability either an occupational course would meet their needs. "As it stands now," said Mr. Anstey, "we are simply wasting money on their training."

NOT TO COLLEGE

Other students, with marked technical ability but lacking the necessary counselling to put them on the right track, matriculate on the university entrance program but don't go on to college.

Society has made it a "status symbol" to attend university, said Mr. Anstey. Members of the group agreed establishment of advanced institutes of technology, recommended in the Chant report, would go a long way toward removing the stigma of the term "blue collar worker."

The group passed a resolution calling for a more accurate system for testing other than purely academic abilities and recommended special courses in English, mathematics and social studies be geared to "aims and abilities of technical students."

DISCUSSED AIM

Another teaching group discussed the B.C. Teacher's Federation aim of establishing a university degree as the minimum entrance standard for the profession.

B. C. Gillie, chairman of the session, said in summing up it was apparent the majority wanted more emphasis on demonstrations of good teaching during the training period.

SIMILAR PROPOSAL

He said a similar proposal a few years ago called for teachers to serve as "internes" for a year, the same as young doctors do on completion of their formal training.

Mr. Gillie said the teacher-interne system would place new graduates in the care of one or two competent teachers. During the year internes would teach, mark test papers, but would not be responsible for a class of students. So far, no school board has agreed to back a pilot project.

Looks Prosperous

Best Spring For Jobless Just Ahead

Vancouver Island shrugged free from the winter employment doldrums this week and industrial tempo quickened in anticipation of the most prosperous spring in a decade.

While the signs and portents of a busy year to come were evident almost everywhere, two major indications emerged yesterday from key National Employment Service office reports:

● Number of unemployed applicants registered at the Island's five NES offices was some 30 per cent lower at the end of January than at the same time last year.

● Unprecedented winter logging contracts and increased diversification among regional industries have combined to ease the annual unemployment peak to a marked degree.

As of Jan. 31 this year, 8,916 men and women throughout Vancouver Island were registered as unemployed. A year ago, the figure peaked at whopping 12,417.

4,000 Jobless on Claim

The Victoria district peak was passed shortly after Jan. 31, with a total of 4,000 unemployed workers on claim. At the same time in 1961, some 5,300 men and women had applied for benefits.

Employment officers here also drew attention to an increase in the number of placements during January of this year. Compared with the same month a year ago, 100 more men and women were directed to work by the NES.

Heavy logging areas have been humming with activity throughout the winter and firm contracts till to be filled ensure a continued high level of work.

This situation, combined with the high production levels being maintained by mills, regional industries and construction of all kinds, has produced highly optimistic reports from up-Island employment centres.

Scant 30 Persons

Duncan's NES manager, Robbie Robinson, said yesterday that unemployment during January increased by a scant 30 persons to a peak of 966. Last year, the January peak passed 6,500.

In Nanaimo, according to NES manager Jock Clarke, excellent logging weather and steady demand for workers in heavy construction kept this year's January peak down to 1,386 unemployed compared with 2,041 the first month of 1961.

"We passed our peak early in January this year, and things have been getting better ever since," Mr. Clarke said.

From Courtenay, too, the story is much the same. This year, 1,428 men and women were out of work at the end of January. A year earlier, according to NES manager Ted Musgrove, almost 1,900 were seeking jobs in the district.

Charles Harman, manager of the Port Alberni NES, said last night 1962 unemployment in his district had peaked at 1,135. A year ago, the figure reached 1,519 before spring conditions brought a general return to work.

The employment experts are unanimously pleased at the absence of any single, powerful factor which has kept the figures low. The whole economy, they believe, is more buoyant than for several years.

'Lengthy Delay'

Safecracking Case To Come Up Feb. 27

Preliminary hearing for three men charged with the $12,000 safecracking of the Don Mee Co., 538 Fisgard, has been tentatively set for Feb. 27.

The three—Leonard Bell, Glen Lake, Francis Chan and Marian Miller, both of Vancouver, elected trial in higher court when they appeared before a packed city police court yesterday.

LENGTHY DELAY

The lengthy delay in bringing the charges to trial was scored by city prosecutor Angus Smith, when lawyer J. E. Gatehouse, acting for Miller and Bell, told the court Vancouver lawyer H. A. D. Oliver, acting for Chan, was "heavily committed" to other court cases.

He asked for an adjournment until Mr. Oliver could appear.

Mr. Smith said further adjournments would add to the time before the case came to trial.

"I don't think we should assume any question of trial here . . . this is a question of preliminary hearing," countered Mr. Gatehouse.

Magistrate William Outler said he did not feel the adjournment was unreasonable.

A large crowd of Chinese was in court to see the case against the three suspects alleged to be the yeggs who cracked the unofficial "Bank of China."

Concert Guest

Special guest at a concert at the Silver Threads Centre this week was Miss Sally Seymour, Rose Bowl winner in the Greater Victoria Music Festival.

More than 200 senior citizens attended the concert.

JOAN ROTHE

Long Haul

Driver Falls Dead

A 43-year-old Vancouver truck driver collapsed and died after completing a long-distance delivery to the B.C. Forest Products retail sales outlet here.

City police reported George Shadin of 1225 Nootka in Vancouver was dead on arrival at hospital yesterday morning.

PLYWOOD LOAD

The trucker, employed by Bruce Cartage of Vancouver, had delivered a load of plywood to the store and was helping store employees unload it when he suddenly collapsed.

A cartage company spokesman said Mr. Shadin, a veteran driver with the firm, was unmarried.

HEART CONDITION

Coroner Dr. John H. Moore said a post mortem was being held. Shadin was reported to have suffered a heart condition.

Seen in Passing

Joan Rothe ringing up a sale. (She is an attendant in the bookstore at Victoria University. Her husband **Walter** works for a downtown bookstore. Her favorite pastimes are reading and playing badminton) . . . **Dave Mullin** counting his money . . . **Jack Fisher** talking of the old days . . . **Harry Smith** up with the birds . . . **Doug Strickland** enjoying a busy night . . . **Alec Briggs** planning this year's city police summer revolver shoot . . . **Stan Henderson** out for a morning drive.

Ross Bay Changes By Summer?

City plans to remove or rehabilitate broken curbstones and copings around 215 graves in Ross Bay cemetery are under consideration by the Public Utilities Commission.

If permission is granted, major improvements in the appearance of the cemetery will be seen by summer, Ald. A. W. Toone, chairman of the city's Ross Bay cemetery committee, said last night.

He appealed for any person interested in the graves concerned to notify the city immediately if they had any objection to the work being done.

The list of graves may be seen at city hall.

Celebrations Expert:

Put Outdoor Pageant First

A spectacular historical pageant on a 300-foot-wide outdoor stage should be the main feature in Victoria's centennial celebrations, civic celebrations expert Sam Gregg said last night.

"Interest of most tourists in the history of a place they visit and the colorful story that I know belongs to your city's 100 years should make the Victoria story a superb attraction as well as a profitable event," he said.

Mr. Gregg, representing the John B. Rogers Co., is conducting a survey of the city's centennial program. His report is expected to be completed about Feb. 20.

Mr. Gregg stressed local talent should be used where possible in all centennial events.

Expert to Talk

Registrar of land titles at Victoria, Victor Di Castri, will speak on the development of the law on restrictive covenants at a meeting of the Victoria Real Estate Board in the Empress Hotel at noon Wednesday.

Financial Talks Delayed By Publicity Bureau

A meeting of the Victoria and Island Publicity Bureau's finance committee—called to approve expenses for the current year—was postponed yesterday to 4 p.m. Monday.

Besides the operating budget for the year, funds for the World's Fair booth and an external advertising campaign will be sought.

Another Sensational Roar Muffles House Headlines

* * *

Peter Bruton's NOTEBOOK

SORRY FOR ANY INCONVENIENCE!: On Monday afternoon in the legislature, Opposition leader **Robert Strachan** and Liberal leader **Ray Perrault** will criticize **Premier Bennett's** latest budget

Premier Bennett moved yesterday to head off any big, black headlines which may result.

On Monday afternoon the government is going to announce exactly how much an increase B.C.'s civil servants will receive.

And they've probably got some other important legislation—maybe even full bargaining rights for civil servants, without the right to strike, of course—ready for presentation that day.

The aim: To steal the opposition's thunder.

So maybe it was only fitting that some of Premier Bennett's thunder was stolen yesterday by that sensational shooting affray in Vancouver.

Incidentally, another finance minister faced a similar occurrence a few years ago.

Former Coalition finance minister **Herbert Anscomb** presented his budget on the day of the famous False Creek massacre in the 40s in which two policemen and a would-be bank-robber died.

* * *

SECOND SOUND: The special session of the legislature last August was called by **Premier Bennett** ostensibly to ratify a new tax-sharing agreement with Ottawa.

As most everyone knows, he also took the opportunity to nationalize the B.C. Electric, but that's beside the point.

It now turns out B.C. was a little premature in passing a special bill approving the tax agreement.

Soon after the special session ended, Ottawa sent out a draft bill which they suggested was a little more appropriate than the one passed by B.C.

So now we're scrapping the original bill and will pass the suggested version from Ottawa in its place.

* * *

PASSING NOTE: When attendants passed out the copies of the estimates of revenue and expenditure for the coming year in the legislature yesterday afternoon, NDP-CCF leader **Robert Strachan** let out a whoop of delight.

"I notice the estimates are an appropriate shade of Socialist red this year," he chuckled, referring to the color of the covers.

* * *

INCIDENTAL INTELLIGENCE: Every year **Premier Bennett** punctuates his budget speech with sips from a glass of apple juice—from Kelowna of course.

This year he chose grapefruit juice.

Lands and Forests Minister Ray Williston kept a large pitcher on his desk and refilled the premier's glass when necessary.

We asked Premier Bennett why the switch in drinks.

"I had apple juice for breakfast," he explained.

Well . . . ask a silly question.

* * *

NOW YOU SEE IT . . . : An "if-and-when" bill was given first reading in the legislature yesterday.

If Ottawa will permit logging operators to deduct for income tax purposes the amount paid under the provincial logging tax act, then B.C. will permit the same deduction under the provincial income tax act.

The big question: When?

The move, if accepted by Ottawa, would ease the burden on logging operators while reducing the amount of income tax collected from one source.

Your Problems

By Ann Landers

Dear Ann Landers: Our son is 11 years old and I just returned from a conference with his seventh grade teacher. All my life I've had conferences with his teachers. Every one of his teachers has told me that the boy has not been trained to concentrate, that he daydreams, and that we have failed to teach him the meaning of responsibility. I'm beginning to think we haven't taught him anything. My husband and I apparently made every mistake in the book with this child.

Often I've wished there was a school for parents. So many of us need to know how to bring up our children. I feel like a failure and I don't know what to do about it. Many people have told me we've spoiled our boy, yet nobody tells me what we should do about it. Can you?—D.P.T.

Dear D.P.T.: There's hope for you, Mother. At least you aren't blaming the teachers.

Parents who feel inadequate should get outside help. There are child guidance clinics, specialists who deal with problem children, and a great deal of useful literature.

The school principal can direct you in each of these areas. By all means ask! Don't allow your unmotivated, daydreaming son to shift aimlessly from bad to worse. And take heart—the admission of ignorance is the first step toward wisdom.

* * *

Dear Ann: A friend of mine told me that you were once in jail. He said he saw you there. Is this true or false? Please answer in the paper. Your readers are entitled to know.—CORKY.

Dear Corky: Your friend is right. I was in jail in February, 1959. I spoke to the inmates of the Cook County jail and am delighted to report it was one of the most attentive audiences I've ever had. Not a soul walked out.

* * *

Dear Ann Landers: That letter from Mrs. H. fried my eyeballs. She said (and I quote), "He wanted a divorce so I made him pay through the nose."

America is the only place in the world where females get away with this sort of armed-robbery. If a woman tied her victim with ropes, put a gun to his head and made him sign over all his worldly goods, she'd be put in prison in most countries. Not in America. Here they call it "settlement and alimony."

My husband and I realized after three years of marriage that it was a mistake. We had two small children. I could have put him through the financial meat-grinder because he wanted out more than I did (another woman). But I'm not the grabby, vindictive type.

I had a small income from my father's estate and a good job. I knew I could manage with no settlement and a modest support check. We parted without bitterness. He still tells our children that I'm the finest, most highly principled woman he ever met. And that's worth a great deal to me.—SATISFIED.

* * *

Confidential to TO BE OR NOT TO BE. Look, Hamlet, the loot is the big attraction and you know it. It's much cheaper to borrow from the bank. Don't marry this woman.

HOME ECONOMICS

Victoria Home Economics and Dietetic Association meeting Wednesday, Feb. 14 at 8 p.m. in the Art Gallery. Panel discussion on Chant Report, with Mr. Bernard Gillie, Mr. Vic Thompson and Mrs. R. Martin. Mrs. Ivy Humerstone will chair panel.

Glazed Cherry Cheesecake

Join the dessert-of-the-month club and serve a recipe made with red cherries during February. A favorite no-bake cheesecake is topped with a dark, sweet red cherry glaze. The cheesecake is made with cream cheese which is accented with the lively flavor of lemon-lime carbonated beverage.

Make Cherry Glazed Cheesecake For St. Valentine's Day Party

The month of February is the perfect time of year to serve a festive dessert made with bright, delicious cherries. Whether you are having a special party for Valentine's Day or just planning to add a timely treat to a family meal, a delicious Cherry Glazed Cheesecake is the dessert of the month.

It combines a favorite no-bake cheesecake recipe with a decorative cherry glaze. The distinctly festive flavor of lemon-lime carbonated beverage is mixed with gelatin and added to cream cheese along with an accent of almond extract. The cheesecake is chilled until firm and then topped with a dark, sweet cherry glaze.

This is a dessert that promises to be among your favorites for February or for any other time of year.

CHERRY GLAZED CHEESECAKE

Two (8-ounce) packages cream cheese, 1 (7-ounce) bottle lemon-lime carbonated beverage, 1 tablespoon unflavored gelatin, ¼ cup sugar, ½ teaspoon almond extract, 1 (9-inch) baked graham cracker crust.

Have cream cheese at room temperature. Beat with electric mixer until light and fluffy. Pour lemon-lime carbonated beverage into a saucepan and stir in gelatin and sugar. Heat, without boiling, until sugar and gelatin are dissolved, stirring constantly. Cool slightly. Gradually add beverage mixture to cream cheese, beating until smooth and well blended. Pour mixture into a 9-inch pie plate lined with baked graham cracker crust. Chill until firm.

GLAZE

One (1-pound) can dark sweet, pitted cherries, 1 tablespoon cornstarch, ½ teaspoon almond extract, ¼ teaspoon lemon extract.

Pour juice from cherries into a measuring cup. Add enough water to make one cup liquid. Place cornstarch into a saucepan. Gradually stir in cherry juice; blend until smooth. Cook on medium heat, stirring constantly until thick and clear. Add almond and lemon extracts. Fold in cherries and spoon mixture evenly over top of chilled cheese filling. Chill until glaze is set. Makes one 9-inch cheesecake.

FURNITURE
AT LESS THAN
DISCOUNT HOUSE
PRICES AT
MAIS

Clubs and Societies

ESQUIMALT LEGION

Women's Auxiliary to Esquimalt Legion No. 172, meeting Monday, Feb. 12 at 8 p.m. in the Legion Hall, Admirals Road.

* * *

ASSEMBLY NO. 5

The Canadian Daughters League, Assembly No. 5, will meet on Monday, Feb. 12 in the Newstead Hall at 8 p.m.

* * *

FRANCAISE

L'Alliance Francaise will meet on Monday, Feb. 12, at 3 p.m. in the Art Gallery. Mrs. Pauline Barrett will be guest speaker and her subject will be Moscow.

LAKE HILL PTA

Next meeting of the Lake Hill PTA will be held Tuesday, 13 Feb. in the auditorium at 8 p.m. Miss Nyberg, school nurse, will talk and answer questions on health services. Parents and friends invited.

RELIABLE
FURNITURE REFINISHING AND REPAIRS
SPECIALTY FINISHERS LTD.
751 Discovery St. EV 2-4419

I.O.D.E. FESTIVAL OF 1962
Club Sirocco, Sat., Feb. 10, 11 a.m. to 5.30 p.m.
11 a.m.—Official Opening by Mrs. George R. Pearkes
11.15 a.m.—Stalls Open: Home Cooking, Delicatessen, Candy, Novelties, Superfluities, French Shop.
11.30 - 12.30—Centennial Fashion Show. Authentic Centennial Fashions of Victoria citizens from 1862.
12.30—Luncheon, $1.00
2.30—Auction: Mr. Wilf Lund, auctioneer.
3.00—Tea.
5.30—Drawing for Mink Stole.
★ ADMISSION FREE ★

Spring begins early
At JOHN McMASTER'S
LADIES' SUITS, COATS, SKIRTS
New arrivals from England of smart SUITS and OUTER COATS, reduced to $49.95 and $59.95
ENGLISH SKIRTS. Neatly tailored, some pleats $7.95 and $9.95
LADIES' COATS. An exceptional choice of styles and colors. Reduced to $24.95
New, large shipment of SHORTIE COATS, SLACKS, BLAZERS, keenly priced.
MEN'S WEAR EXTRA SPECIAL SAVINGS FOR VALENTINE GIVING
Further reductions in stock
MEN'S SUITS—odds—from $29.95 $39.95 $49.95
SPORTS JACKETS, from $19.95 $24.95 $29.95
MEN'S SLACKS Wool worsted, from $12.95
ENGLISH SLACKS Reg. $37.50 value, only $19.95
TOPCOATS, including English imports, at give-away prices, from $29.95
ENGLISH UNDERWEAR, SHIRTS, PYJAMAS ALL AT CLEARANCE PRICES NOW
JOHN McMASTER
1012 Fort St. Men's and Ladies' Clothing EV 4-4712

More Than $1,500 Raised by Chapter

A group of women numbering just 25 raised, during one year's work, $1,561.51.

Navy League Chapter of the IODE spent a very active year, taking part in the IODE Festival, a garden party, tea, and the IODE Penny Sale.

Their work for others was evident in reports given at their annual meeting at the Oak Bay Beach Hotel yesterday at a luncheon. Mrs. S. A. Keilback, in her secretary's report, told of a new school the chapter adopted this year in a small and isolated community, Two Rivers, Taylor, B.C. Library books and prize books were sent to them, while other book and magazine prizes were presented to local students. The Edith Godfrey Booth Memorial Bursary of $100 was presented to Albert Senkler of Rainbow Sea Cadets Corps, and $150 was given to Secondary Education.

It was also reported that as well as decorating with flowers the Veterans Hospital, the chapter gave $35 in hampers to needy families and $145.37 in knitted goods and used clothing were sent to Municipal Chapter.

Other main donations during the year included $50 to Golden Jubilee Fund; $15 to British Save The Children Group Sponsorship; $10, Work in India; $15, Jubilee Hospital Cancer Clinic; $10 to Jessie R. Burke Memorial Fund, and other donations to IODE Emerson House, Protestant Orphanage, Mary Croft Memorial, Peace Garden, National Shipping Fund, Eskimo Recreation Centre at Baker Lake, Film Fund, Canadian Mental Health, Citizenship Fund, Restoration of Capt. Good's grave at Ross Bay, Dr. Graham's Children's Home in India, Victoria College for supplies.

Other reports were given by membership chairman, Mrs. R. Shanks, who was also second vice-regent; Mrs. D. Lineham, Echoes secretary; Mrs. H. Davenport, educational secretary; Mrs. P. E. George, services at home and abroad secretary and Mrs. L. Painter, standard bearer. Treasurer, Mrs. F. J. Nobbs, reported that total receipts for the year were $1,561.51; disbursements, $944.66, and balance on hand, $616.85.

Mrs. T. Watt reported on Work in India; Mrs. C. E. B. Rea on Empire and World Affairs, and Miss Ann Smeaton on public relations.

Regent, Mrs. W. C. Norman, presided at the meeting, and greeted special guest, Mrs. Peter Bell, of Municipal IODE.

Mrs. A. W. Bradley read the report of the nominations committee, and Mrs. Bell installed the new officers who are: Regent, Mrs. H. Davenport; first vice-regent, Mrs. R. Brown; second vice-regent, Mrs. R. Shanks; secretary, Mrs. C. E. B. Rea; treasurer, Mrs. F. J. Nobbs; educational secretary, Mrs. W. F. Mawdsley; Echoes secretary, Mrs. A. W. Bradley.

Councillors are Mrs. T. Watt, Mrs. A. Stone, Mrs. M. Sparks, Mrs. W. Brynjolfson, Mrs. F. Durick, Mrs. D. Lineham and Mrs. W. English.

Free Cancer Forum At Theatre Sunday

Four prominent doctors will answer questions and speak on the latest facts about new medical advances in the treatment of cancer of the cervix at a free cancer clinic to be held Sunday afternoon in the Odeon Theatre at 3 p.m.

The meeting is limited to women.

The theatre holds 1,470 and seating will be on a "first-come, first-served" basis. No reservations will be made.

The special forum will be made up of Dr. David Boyes and Dr. H. K. Fidler of Vancouver, and Dr. A. B. Nash and Dr. D. B. Roxburgh of Victoria.

Figures just released by Dr. Fidler, who is director of the cytology laboratory of the B.C. Cancer Institute, show that simple uterine tests taken during a recent 12-month period resulted in detection of 217 proven cases of early carcinoma of the cervix. Discovered at this stage, cancer of the cervix is almost 100 per cent curable. At later stages it is about 50 per cent curable, Dr. Fidler says.

The free forum on Sunday is an effort to induce every woman over 20 to avail herself of this simple uterine test through her family doctor.

These tests, a total of 93,746 in the last calendar year, are sent to Dr. Fidler's cytology laboratory in Vancouver, where skilled specialists can detect cell changes which indicate cancer up to 10 years before noticeable symptoms might appear.

PRESBYTERIAL

Inaugural service for Presbyterial United Church Women will be held in Metropolitan United Church Tuesday, Feb. 12 at 7.30 p.m. Taking part will be Rev. Norah L. Hughes, Rev. Laura Butler, Mrs. A. G. MacLeod and Rev. Alex Calder. Meeting of United Church will precede service at 7 p.m.

Investors Syndicate announces a New Mutual Fund

We're going international

and for as little as $500 you can come along

Investors has created a new foreign investment fund . . . INVESTORS INTERNATIONAL MUTUAL FUND LTD. Now, for as little as $500 you can participate in the growth and profits of outstanding companies in the U.S.A. and many other countries.

This new Mutual Fund is backed by all the financial resources and skilled management of Investors Syndicate of Canada who administer *assets totalling more than $625,000,000*. Today, the combined assets of Investors Mutual and Investors Growth Fund represent approximately one-half of Canada's mutual fund industry.

If the Investors Mutual earning record is anything to go by—and it most certainly is—Investors International may well prove to be a profitable investment for you. Get full details today. Look up Investors Syndicate in the white pages of your phone book. Call the nearest office.

Investors Syndicate OF CANADA, LIMITED
Head Office: Winnipeg. Offices in principal cities.

20 Bonded Representatives to Serve You on Vancouver Island
A. M. EASTON, Manager

DIVISION MANAGERS
F. G. HITCHENS; H. H. CHAPMAN; A. DAVYDUKE; J. R. MEROENS; N. H. MAIN; M. T. LEE; J. A. V. LONG; G. R. SWORD; A. D. ANGUS; S. M. JAMES; J. E. WICKEN;

REPRESENTATIVES
L. D. C. JAHRAUS; H. K. HENDERSON; I. HENDERSON; E. BELL; D. L. R. MacRAE (Duncan); S. J. D. EVANS; J. R. TOOOOOD (Nanaimo); D. R. J. CAMPBELL (Courtenay)

IN VICTORIA
314 SCOLLARD BLDG.
PHONE EV 4-9556, EV 4-1420

PERSONAL MENTION

His Honor the Lieutenant-Governor of British Columbia, will attend the 89th annual meeting of the Victoria Branch of the Canadian Bible Society in the First Baptist Church on Monday, Feb. 12. On Tuesday, Feb. 13 His Honor and Mrs. Pearkes will attend the closing banquet of the Royal Canadian Flying Clubs Association to be held in the Hotel Vancouver. Flt. Flt. G. Fisher will be aide-de-camp.

On Wednesday, Feb. 14, Mrs. Pearkes will attend a luncheon given by the provincial council of women in the Empress Hotel. On Thursday, Feb. 15, Mrs. Pearkes will give a luncheon at Government House in honor of the wives of the Executive Council of B.C.

* * *

For Dawn Peck

A shower for Miss Dawn Peck who is being married Feb. 17 to Mr. Wilber Andersen, was given by Mrs. Robert Bonar, 170 Prince Andrew Place. Guests included Mrs. Les Wardman, Mrs. G. Green, Mrs. Pat Muleahy, Mrs. C. Hughes, Mrs. Brian Hunnings, Mrs. G. Longstaff, Mrs. Ed. Hughes, Miss Vera Connelly, Mrs. H. Forse, Mrs. I. Solly, Mrs. J. Smith, Miss I. Solly, Mrs. Ken Blakey, Mrs. E. McLaughlin and Mrs. M. Berry.

* * *

Wedding Guests

Out-of-town guests to the wedding last evening of Mr. and Mrs. Victor Donald Fry included Miss Pat Heard, Mr. and Mrs. R. Breide of Vancouver; Mr. and Mrs. W. Fry of Duncan, Mr. and Mrs. K. G. Scott of Lake Cowichan and Mr. and Mrs. A. E. Richardson of Nanaimo.

* * *

Symphony Ball Parties

Many people are planning to make up parties to attend the Symphony Ball at the Empress Hotel Friday, Feb. 16. Symphony conductor Mr. Hans Gruber and Mrs. Gruber are having a pre-ball party and their guests include Mr. and Mrs. D. R. Abbott, Mr. and Mrs. A. E. Walters, Mr. and Mrs. R. Nickells, Mr. and Mrs. E. M. Johnson, Mr. and Mrs. R. H. Roy and Mr. and Mrs. A. Goutiere.

Mr. and Mrs. S. J. Harknett will have a party at their home on Lansdowne when guests will be Mr. and Mrs. J. Barraclough, Mr. and Mrs. M. Humber, Mr. and Mrs. J. Gillespie, Mr. and Mrs. H. Bleasdale, Dr. and Mrs. T. H. Johns, Mr. and Mrs. H. J. Bigsby.

Mr. and Mrs. W. Percy Wright, 1704 Myrtle Avenue, announce the engagement of their eldest daughter, Darlene Mae, to Mr. Rodger Bruce Peeke-Vout, only son of Mr. and Mrs. George Peeke-Vout, 2730 Foul Bay Road. The wedding will take place in Glad Tidings Tabernacle on Saturday, March 3, at 3 p.m.—(Kandid Kamera photo.)

Apple Blossom, Willow Decorate First United

A honeymoon in Vancouver, Seattle and Portland followed the Friday evening wedding of Donna Louise Bath and Mr. Victor Donald Fry in First United Church.

Rev. A. I. Higgins conducted the ceremony for the daughter of Mr. and Mrs. John E. Bath, Carrick Street, and the son of Mr. and Mrs. J. J. Fry, 1024 Colville Road.

Baskets of apple blossom and pussy willow with pink stocks and white heather framed the altar as the bride entered the church on the arm of her father.

She was charming in formal white silk with French lace insert in the bodice and portrait collar. A fingertip veil fell from a crystal crown and she carried white and pink roses.

Four attendants were identically dressed in aqua chiffon, veiled hats and elbow length gloves in white, and satin shoes. They carried pink carnations and roses. Maid-of-honor was Miss Toni Bath, bridesmatron was Mrs. Beth Crocker, bridesmaids were Miss Eileen Stewart and Miss Marilyn Braun.

Mr. Dennis Gordon was best-man and ushers were Mr. George Massick, Mr. Ken Fry and Mr. Bob Campbell.

At the reception at the Carlton Club the toast was given by Mr. Ken Perry.

For the honeymoon trip the new Mrs. Fry changed into a navy blue wool suit with white and navy accessories.

On returning they will reside at suite 201, 1407 Fort Street.

Lodge Tea February 14

Colfax Rebekah Lodge will hold a Valentine tea in the Douglas room of the Hudson's Bay Company store on Wednesday, Feb. 14.

Mrs. Olive Green, District Deputy, President of District No. 1, will open the affair at 2 p.m.

There will also be a home cooking stall.

To get a smooth, rich texture in cream sauce to be used on cooked vegetables, add an egg.

DANCE

Be More Popular

Through 50 years experience, Arthur Murray has perfected a simple "master step method" which enables you to dance to new popularity quickly—with only one basic step to learn. Accept a $1.00 trial lesson today at your nearest Arthur Murray Studio. You get close personal attention because your local Arthur Murray Studio is individually owned and operated under an Arthur Murray, Inc. franchise. In Victoria at 715 Yates St., EV 5-1476.

Mr. and Mrs. R. J. Stewart announce the engagement of their daughter, Joanne, to Mr. Richard Edward ("Ted") Bradshaw, son of Mrs. R. R. Bradshaw and the late Mr. Bradshaw, all of Victoria. The quiet wedding will take place on Saturday, March 10, in All Saints' (Anglican) Church, View Royal, with Archdeacon J. W. Forth officiating.—(Chevrons photo.)

Ganges

Mrs. B. E. Hardie Re-elected Regent

Mrs. B. E. Hardie was again chosen to serve as regent of HMS Ganges Chapter, IODE, at the recent annual meeting held at Ganges.

Other officers elected were: honorary regent, Mrs. Dallas G. Perry; honorary vice-regent, Mrs. Cecil Abbott; vice-regent, Mrs. A. G. Wilkins; secretary, Mrs. J. C. West; assistant secretary, Mrs. V. C. Best; treasurer, Mrs. M. Fellows; educational secretary, Mrs. H. J. Carlin; standard bearer, Miss F. M. Aitkins; Echoes secretary, Mrs. E. H. Gear; services at home and abroad, Mrs. G. St. Denis.

Conveners: Commonwealth relations, Miss F. M. Aitkins; immigration and citizenship, Mrs. W. M. Mouat; films, Miss H. Dean; Empire and world affairs, Miss Z. Manning; public relations, Mrs. E. Worthington; membership, Mrs. W. G. Stone; hospital, Miss Mary Lees; tea, Mrs. Gavin Mouat.

Mrs. D. G. Crofton was welcomed as an honorary associate member. Membership in the chapter now stands at 52, three of whom are life members, plus two honorary members.

Mrs. V. C. Best is a councillor on the provincial executive, and one of five B.C. members to the National Council.

J. A. DUNN
of
ACOUSTICON of VICTORIA
The most completely equipped Hearing Centre in Victoria
ACOUSTICON of VICTORIA
Ground Floor Location
740 Yates St. EV 2-4524
Free Parking Next Door

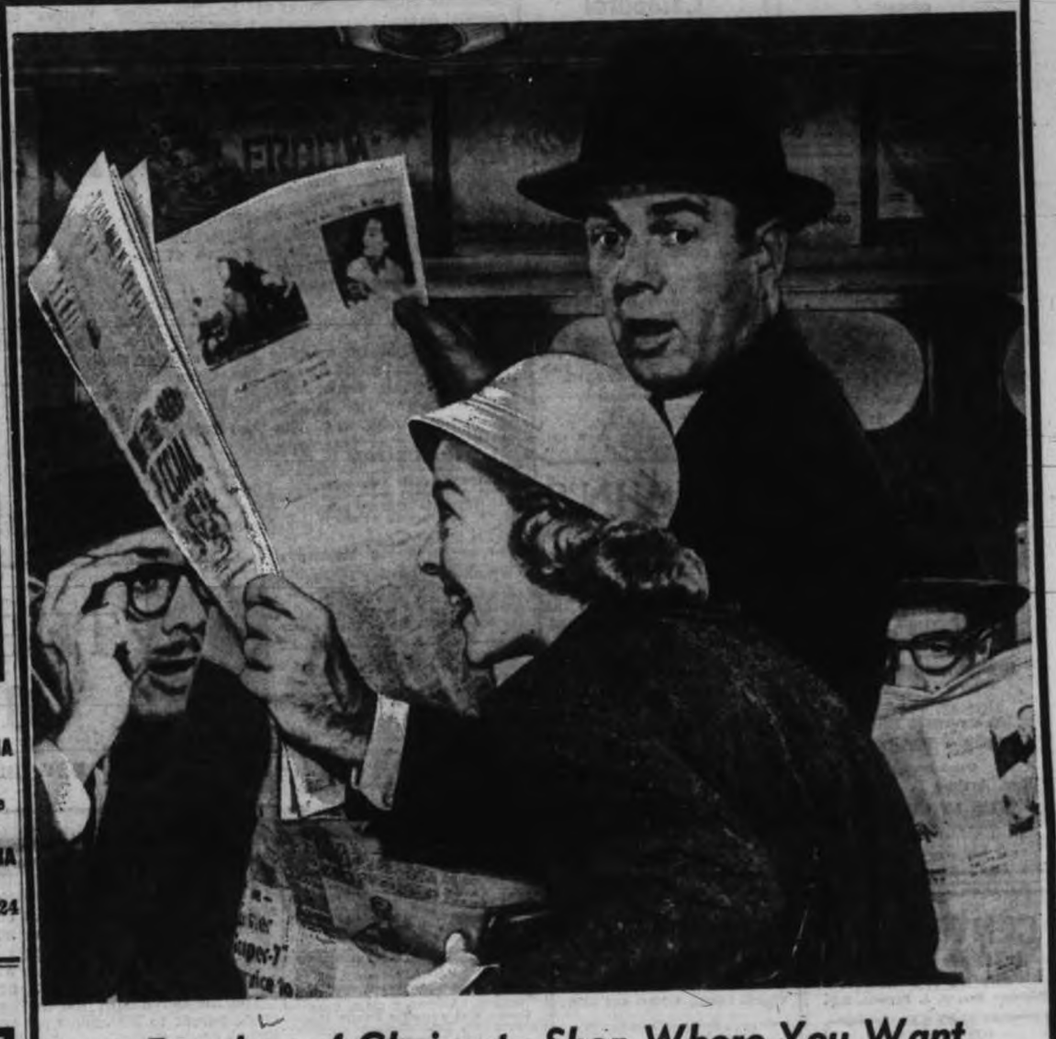

Freedom of Choice to Shop Where You Want

Some Startling Facts about how . . .

Stamp Schemes Stifle Competition

and seek to restrict your shopping choice

Companies issuing so called "Gift Stamps" will tell you that Government interference would be a threat to our traditional free enterprise system. But the prime objective of "giving" stamps is to hold you as a captive customer to the stamp store. To make you feel that your investment in stamps is so great that you would hesitate to buy a quart of milk at the corner grocery because it won't add to your stamp collection.

Stamp stores advertise many items without any reference to flavor, convenience or price but on the basis of how many "Extra Free" stamps you get with the purchase. The price remains a mystery until you are once again the captive customer in the stamp store unable to compare prices.

Far from promoting a healthy competitive market where businesses, large and small, compete for your dollar by offering low prices, quality and service, stamp schemes are primarily designed to eliminate competition along these lines.

Remember, nobody gives you anything for nothing . . .
The someone who has to pay is YOU.

Consumers' Association of Canada
Over 30,000 Members

Busy Month Ahead For Brentwood WI

In conjunction with Institutes across Canada, Brentwood participated, Monday night, in the National Radio Farm Forum as a listening group.

Several members met at the home of the Misses Howard to hear the speakers' presentations when technical and vocational training was the topic of the night. The need for more opportunity, especially in the rural areas, was stressed.

Discussion followed the broadcast and conclusions and questions will be forwarded to the Provincial Institute Agriculture convener and her report, together with those of all other provinces will be summarized by the national convener and submitted to the National Farm Forum at its request.

For years the Institutes of Canada have urged, by letter, brief, resolutions and personal appeals the establishment and extension of facilities for such training.

Conclusions reached by the members were that of prime importance is a good basic education — especially at the elementary school level — so that students may better avail themselves of the training when it is offered; that not as many opportunities are available for girls as for boys; that rural areas more than urban areas are in need of these special schools.

SPEAKER FROM INDIA

At the regular WI meeting on Tuesday, Feb. 13, at 2 p.m., Mrs. L. S. Anderson will tell the members of the work of the Unitarian Service Committee as she knew it in India at the orphanage at Kerala. Mrs. Anderson will show slides to illustrate her talk.

COSTUME PARTY

Friday, Feb. 16 at 7 p.m. Brentwood annual costume party will be held. Proceeds will benefit the Solarium and the Vancouver Children's Hospital, both of which were founded by B.C. Women's Institutes.

There will be prizes for children's costumes, refreshments, and a program by Janette Milligan and her little Scottish dancers. While the party is geared to children there is always interest and amusement for the adults, and they are urged to attend.

CONFIDENTIALLY YOURS
—by Byrne Hope Sanders

MONTREAL, February 8th—Give your early-morning spirits a lift by starting the day with a generous serving of RED RIVER CEREAL. As my family says, it has *everything!* Served piping-hot, Red River is as delicious as it's nourishing. You'll thoroughly enjoy its wholesome blend of cracked wheat, rye and flax that combine to make Red River 'nature's mild regulator'. Red River has extra energy values for active youngsters and oldsters alike. What's more, it's so easy to prepare—cooks in just a few minutes . . . and costs so very little. No wonder more and more Canadian families like to wake up every morning to a piping-hot breakfast of Red River Cereal!

REMEMBER THE 'BEAUTIFUL SOUP OF THE EVENING' song, from 'Alice in Wonderland'? Well, I'd like to sing the praises of my favourite 'beautiful soap of the evening, morning and afternoon' . . . versatile SUNLIGHT SOAP! It does so many cleaning jobs so well. It washes woodwork and painted surfaces so easily, with no marring or scratching. And Sunlight is best for fine laundry . . . does a hard-working job, yet is so kind to hands and gentle to fabrics. That's because it's pure soap—as pure as soap can be! I know you'll agree with me, once you've tried it . . . Sunlight Soap is the *complete* cleaner . . . and wonderfully economical . . . costs less than any other bar soap or cleaner.

BOTHERED BY "WILD INDIANS"? Children can be a handful when kept indoors by bad weather. The ideal solution is to give your Indians a reservation of their own—a rumpus room! If you have space in cellar or attic, you can have one built right away through a BANK OF MONTREAL Home Improvement Loan. Carpenters, electricians and plumbers are less busy in this "off" season — so now is the perfect time to get your home improvement project underway. Why not see the people at your neighborhood branch of the B of M without delay? They will be glad to discuss a low-cost Bank of Montreal H.I.L. with you.

HEARTS, FLOWERS, VALENTINES and compliments will be yours when you treat your family to imaginative meals. Expensive? — difficult? . . . definitely not — when LIBBY'S SAUERKRAUT is the deliciously different vegetable you serve. There are dozens of imaginative ways to serve it and you'll always find it crisp, flavourful and deliciously appetizing . . . nutritious, too! Serve it hot with meat or cold in salads and sandwiches. You'll get lots of ideas from the colourful, free Libby's folder at your grocer's . . . "*Quick 'N' Thrifty Sauerkraut Recipes.*"

THIS IS THE BLUSTERY TIME OF YEAR when I'm sure most of us think of summer-in-the-country . . . warm, soft breezes and soothing lake water. Well, I've discovered a mid-winter substitute! . . . a warm, fragrant bath made as soothing as summer Zephyrs . . . with CALGON BOUQUET*. Just feel the winter tensions disappear when you bathe with Calgon Bouquet! Your bath water feels soft as silk . . . soap lathers luxuriously . . . it's like a summer holiday. You owe yourself the inexpensive luxury of a Calgon Bouquet bath . . . any time of a cold winter day. And, P.S.! . . . Calgon Bouquet makes the water so silky soft, there's never a "bath-tub ring". * Reg. T.M.

DON'T PUT OFF 'TILL TOMORROW what can better be done today . . . especially the all-important detail of keeping drains clean, sanitary and free-running. Even though your sink is spotlessly clean, dangerous germ-breeding muck can collect just inches below in your drain. Get rid of it with GILLETT'S DRAIN CLEANER. Gillett's special churning, boiling action scours out every trace of this filthy mess. To get your clogged-up drains fast-running, clean and sanitary, just put 2 tablespoons of Gillett's Drain Cleaner in every drain, every week. You'll find Gillett's Drain Cleaner is as quick and easy to use as it is effective!

TREASURE CHEST DRY-CLEANING SPECIAL HURRY HURRY HURRY

Ladies' and Men's . . . plain O'COATS only $1.00
Beautifully Dry Cleaned and Pressed

Ladies' and Men's SWEATERS only 50c
Beautifully Dry Cleaned and Blocked

One-Day Service at All Call Offices (including Sat.)

Page THE CLEANER EV 2-9191

Money Available Now

Steeple Makes Comeback

By JULES LOH

NEW YORK (AP) — The church steeple, immortalized by pen and brush as a symbol of old-time religion, is making a comeback in the U.S.

A leading steeplemaker says use of spires on U.S. churches has increased 40 per cent in the last five years.

CURRIER AND IVES

And they are being used more widely than at any time since the days of Currier and Ives.

One reason is that lightweight, versatile metals, many developed or perfected since the war, have made heavy and expensive supporting structures no longer necessary.

Consequently budgetminded building committees now are able to include spires at far less cost than their fathers could provide them; and creaky wooden spires, long since removed from older churches often simply to save the maintenance cost, can be replaced.

BUDGET NEEDS

Before these new materials appeared, however, congregations often had to sacrifice esthetic considerations to expanding budget needs.

What with burgeoning costs on such church services as youth programs, missionary appeals, denominational assessments, summer camp — costs unknown to 19th-century churchgoers—steeples became just too expensive to build and keep up.

LITTLE RESEMBLANCE

This no longer is true, hence today's revival.

Except for duplications of original steeples, contemporary churches—some call them modern—have spires bearing little resemblance to the old-fashioned square structures of colonial days.

Guest Preacher

Continuing series of centennial guest preachers, First United Church Sunday will hear Rev. Dr. Bruce Gray of Kew Beach United Church, Toronto, at both morning and evening services. Scripture lesson in morning will be read by Premier W. A. C. Bennett. Guest preacher Feb. 18 will be Rev. Moir Waters of London, Ont.

Faith Healers on Pan

* * *

United Lutheran Churches Declare Official Ban

By AUBREY WICE
Telegram News Service

Faith healers will get the closed-door treatment from United Lutheran Churches in Canada.

They'll be officially shunned like the plague.

The healers are called religious quacks in the church's official report. They "care more for money and power than for people."

After two years, 10 doctors, ministers and theological professors have told in 25 pages why faith healers should be avoided.

This is their definition of a faith healer: "Those who claim to possess or convey spiritual powers that heal the sick distort the gospel by trying to direct the power of Christ into a miraculous act of bodily healing."

Faith healers do great harm says the Church, and in eight concise statements charges why.

● Failure to recognize proven scientific methods and procedures or to co-operate with those who practise them.

● Misleading credulous people by offering physical cures that cannot honestly be promised by anyone.

● Endangering the spiritual life of believers by leaving the implication that failure to be cured is due to a lack of faith on the part of the afflicted.

● Using mass meetings and mass communications to reach an unknown public and using "faulty evidence and false hope."

● Making a spectacle of human misery and exploiting the hopes, fears, frustrations and disappointments of the desperate, disturbed and credulous.

● Oversimplifying faith and healing and distorting the image of those dedicated to serving the spiritual and physical well-being of people.

● Endangering human lives by misdirecting believers into a sense of false security with respect to sickness. In doing so, they delay early diagnosis and treatment "and in many instances directly contribute to an untimely death."

● Using the power of suggestion and mass hypnosis to create an individual sense of well-being, "confusing this with the work of the Holy Spirit."

This Lutheran blue-ribbon committee warns its followers to have nothing to do with faith healers.

The committee was less critical of healing ministries of Christian churches, or groups of Christians closely tied to traditional Christian churches.

But it still advises Lutherans to exercise "caution and discretion."

They carefully point out "miracles of healing" are not rejected. Nor psychosomatic elements in some illnesses.

Says the committee: "God's ways of working remain largely a mystery; He has many ways of healing only partially perceived by man."

It describes as "attempts at magic" using the "supernatural powers" of Jesus for the purpose of healing.

With abuses, "the whole undertaking becomes suspect," they say.

Bishop Choice Probed

LONDON (Reuters) — The Church of England has established a commission to consider the system of appointing bishops.

Under the present system the monarch, on the advice of the prime minister, nominates a man to be "elected" bishop by the appropriate church authorities.

QUEEN HERSELF

Last November the Church of England Assembly asked for the commission.

A speaker said many churchmen would not oppose the present system if the Queen herself made the appointments, instead of merely approving them.

TAKEN OVER

"What we object to is that Parliament is no longer committed to a Christian faith and has taken over privileges of its Christian predecessor."

Bible Society Leader Due

Rev. John T. Watson, general secretary of the British and Foreign Bible Society, will address the 89th annual meeting Monday of the Victoria branch of the Canadian Bible Society.

The meeting will be held at 8 p.m. in First Baptist Church.

Mr. Watson joined the society in 1946. He had served as a missionary in Africa for the Methodist Church and is a minister of the church in England. He has travelled widely since joining the society. A keen musician, he has written an anthem and a missionary hymn.

Metropolitan 103

Still Another Birthday

Observing its 103rd anniversary Sunday and Monday, Metropolitan United Church joins a notable list of Victoria places of worship marking this season.

* * *

Preacher Sunday morning and evening and guest speaker at an anniversary dinner Monday in Pendray Hall will be Rev. Arthur Anderson of Vancouver, president of the B.C. conference of the United Church of Canada.

* * *

Metropolitan Church was founded in 1859 by the pioneer missionary Dr. Ephriam Evans and for about 31 years the congregation worshipped in the old Pandora Avenue Methodist Church, Pandora and Broad.

* * *

The congregation moved to the present structure in 1891. Its membership is 1,400, with a Sunday School of 600 children, 80 teachers and officers. Present ministers are Rev. Dr. F. E. H. James, Rev. E. Laura Butler and Rev. C. R. McGillivray.

* * *

A parish coffee party in Memorial Hall will follow 11 a.m. mattins at Christ Church Cathedral, designed to help churchgoers get to know each other better.

* * *

Rev. Bruce J. Molloy will conduct morning and evening worship Sunday at St. Andrew's Presbyterian Church, where he is assistant minister.

THE VOICE OF ONE

By REV. DR. FRANK S. MORLEY

Apathy and indifference are a curse which will destroy democracy. People don't care about anything any more.

Very few people really have any faith today. They are "half-believers in casual creeds." If their children miss Sunday School or church they do not consider it important.

The indifference of the average parent to his child's religious life is simply appalling. When Stanley Jones returned from India he said that in some ways the American youth was the finest generation yet but they lacked the one essential of a "sense of mission."

Chekhov's plays describe with medical accuracy this devastating disease of apathy which rotted the vital organs of pre-revolutionary Russia. That is how communism was able to take over and it is why communism considers Chekhov its number one author.

Hungarians Know

In cowardly and stupid fashion we sit back and sneer at our institutions. Only a minority works at keeping our democratic life alive.

The people who come from countries like Hungary don't sneer or laugh. They know too well the awful alternative and the precious possession of free institutions.

A great enthusiasm is like a river in spring. It makes life clean and sparkling, protects life against sloughs and scum. When the spirit is low, when enthusiasm wanes, then ugly and base things enter the mind even as when the resources of the body are low disease germs strike. In the jungle a fire protects against wild beasts. In the jungle of life the fire of enthusiasm protects us against moral beasts.

Causes without passion are lost. We don't need to be told the Roman Empire was declining when Vettius Velens wrote "life is a plaything and a wandering in the wildness and a passing show."

Torrential Rapids

No wonder the uncivilized barbarians took over! They'll take us over too if we don't watch out.

We have no chance for great culture or great living of any kind without the power of a dynamic faith rushing through our lives, converting out timid, tired minds into torrential rapids, suppliers of energy to power plants. The faint-hearted and feeble have no tomorrow. Only the faithful, the enthusiastic, the dynamic and valiant have a future.

In our whole western world there is a dangerous mood of drift, of not caring. This mood was caught by an advertisement for women's coats—"casually yours." We can't keep democracy alive that way. As John Buchan said, "It is when a people closes its self-confidence that it surrenders its soul to a dictator or an oligarchy."

While communism has made a religion out of its political and economic objectives, we have robbed our youth of spiritual vitality. Our youth desperately needs to recover from the mood of listlessness and complacency. There are signs that they are doing just that.

CHURCHES

GOSPEL HALLS AND CHAPELS

VICTORIA GOSPEL HALL
935 Pandora Avenue
Sunday—
9.30 a.m.—Sunday school.
11.15 a.m.—Worship and Breaking of Bread.
7.30 p.m.—Gospel service; speaker, Mr. J. Hitchin.
8.00 p.m. Tuesday, Bible reading.
8.00 p.m. Thursday, prayer meeting.
8.00 p.m. Friday, young people's service.

QUADRA BIBLE CHAPEL
Tolmie Ave. and Jackson Street
Sunday—
9.45 a.m.—Sunday School.
11.00 a.m.—Morning Service, Mr. L. E. Wakelin.
12.00 noon—The Lord's Supper.
7.30 p.m.—Evening Service, Mr. J. I. Duguid, of Montreal, Que.
Wednesday—
8.00 p.m.—Missionary prayer meeting.
Thursday—
2.45 p.m.—Women's meeting. Mrs. Clark, of Goodwill Enterprises, will speak and show pictures of the work.
Friday—
8.00 p.m.—Young Peoples.

ROSS BAY GOSPEL HALL
Corner May and Joseph
10.00 a.m.—Redeemer meeting.
12.00 noon—Sunday school and family Bible Hour.
7.30 p.m.—Gospel service. Speaker at both services Alex Sutherland, from British Guiana.
8.00 p.m. Tuesday, Bible study.
8.00 p.m. Thursday, prayer meeting.

MILNES LANDING GOSPEL HALL
Sunday, 6.45 p.m.—The Family Hour Speaker, Mr. Robt. Peacock, evangelist from Vancouver, B.C.
Wednesday 7.30 p.m., Bible study, Speaker, Mr. R. Peacock.

LUTHERAN

LUTHERAN CHURCH OF THE CROSS
Cedar Hill and Cedar Hill Crossroad
Rev. V. E. Propp—GR 7-3053
Sunday school ..... 9.45 a.m.
Bible study ..... 10.00 a.m.
Divine worship ..... 11.00 a.m.
E.L.C. Can.—THE merged AMERICAN LUTHERAN CHURCH serving Christ and the Community.

HOPE LUTHERAN CHURCH
MISSOURI SYNOD
Chambers and Princess (Off Cook)
The Rev. L. M. Carlson, pastor. EV 6-5784
Sunday school ..... 9.45 a.m.
Divine worship ..... 11.00 a.m.
Evening service ..... 7.30 p.m.
A church of "The Lutheran Hour" and "This Is the Life"

GRACE ENGLISH LUTHERAN CHURCH
1273 FORT STREET
Pastor, William A. Williams
Church, EV 3-5256; Residence, EV 5-9627
Morning worship, 11 a.m.
Church School, 9.45 a.m.
Visitors specially invited to attend.

GOOD SHEPHERD LUTHERAN CHURCH (U.L.C.A. Western Canada Synod) 2815 Cedar Hill Road. Mattins (English), 9.30 a.m. The service (German) and Sunday school, 10.30 a.m. Rev. J. E. Bergbusch, D.D. EV 5-2131.

REDEEMER LUTHERAN CHURCH
(Mo. Synod)
3020 Jacklin Rd., Langford
Sunday school ..... 9.45 a.m.
Divine service ..... 11.00 a.m.
H. W. Behling, pastor, GR 8-4149

SPIRITUALIST

OPEN DOOR SPIRITUALIST CHURCH. 1609 Cook. Sunday, 7.15, Singspiration. 7.30, Mrs. W. Bentham, Clairvoyance. Thursday, 8 p.m., HEALING-Clairvoyance. Attend the church of friendship.

CHRISTIAN SPIRITUALIST CHURCH
725 Courtney Street
Sunday, Feb. 11, 7.30 p.m. Service by the pastor. You are welcome to come and bring your questions.

CHURCH OF GOD

COOK ST. HALL
1833 Cook Street
Lord's Day—
School for children, 2 p.m.; Gospel service, 7.30 p.m. All welcome.

CHURCH OF CHRIST

CHURCH OF CHRIST
1675 Fernwood Road
Bible Study, 10.30 a.m.
Communion, 11 a.m.
Gospel Service, 7.30 p.m.
Phone GR 9-3748

UNITED

GORDON HEAD UNITED CHURCH
4375 Torquay Drive
Sunday school—
9.15—Junior to Intermediate.
9.45—Nursery to primary.
Morning worship 9.45.
J. Millard Alexander, B.A., minister.

CORDOVA BAY UNITED CHURCH
5080 Cordova Bay Road
10.00 a.m., Sunday school
11.30 a.m., morning worship.
J. Millard Alexander, B.A., minister.

ESQUIMALT UNITED CHURCH
Admirals Road at Lyall Street
Sunday church school, 9.30 a.m.
Service of worship, 11 a.m.
Minister: Rev. G. Howard Turpin, B.A.

EVANGELICAL FREE CHURCH

PARKDALE EVANGELICAL FREE CHURCH
8981 HARRIET RD.
SUNDAY SCHOOL, 9.45 A.M.
SERVICES 11.15 A.M. 7 P.M.

UNITARIAN

UNITARIAN FELLOWSHIP of Victoria
8 p.m. Sunday, Feb. 11th,
St. Tolmie Social Hall,
Richmond and Cedar Hill Cross Road.
"OUR ROLE IN SOCIETY—INDIVIDUALLY - COLLECTIVELY"
By Social Action Committee
Second of two discussions on "Unitarian Social Conscience."

First United Church
Corner Quadra and Balmoral Road
Ministers:
Rev. A. T. Higgins, B.A., B.D.
Rev. Stanley P. Sears, B.A.
Directors of Music
Mr. and Mrs. J. Roberts Wood
9.30 a.m.
"SERVING JESUS CHRIST"
Mr. Stewart P. Coutts
11.00 a.m.
"ADVENTURE INTO TOMORROW"
Rev. Bruce G. Gray, M.C., D.D.
Kew Beach United Church, Toronto, Ont.
The Scripture Lesson will be read by the Hon. W. A. C. Bennett, LL.D., Premier of British Columbia.
Baby Creche—Nursery Sunday School at Both Services
7.30 p.m.
"GREAT CONVICTIONS"
Rev. Bruce G. Gray, M.C., D.D.
Kew Beach United Church Toronto, Ont.
COMING
Feb. 15—"Centennial Review" in drama, music and tableaux, in the Church Sanctuary at 8 p.m.
Feb. 18—Guest Preacher, Rev. Moir A. J. Waters, London, Ont.
11 a.m. and 7.30 p.m.
Visitors Cordially Welcome on All Occasions

METROPOLITAN UNITED CHURCH
PANDORA AT QUADRA
The 103rd Anniversary
11.00 a.m.
Family Worship
"THE CHRISTIAN COMMUNITY"
Guest Preacher:
Rev. Arthur L. Anderson
B.A., B.D., S.T.M.
President B.C. Conference
7.30 p.m.
"ON BROKEN PIECES"
Guest Preacher:
Rev. Arthur L. Anderson
Music:
The Sanctuary Choir
The Junior-Teen Choir and The Teen Choristers
Monday, Feb. 12th
Anniversary Dinner
6.00 p.m. — Pendray Hall
Guest Speaker:
Rev. Arthur L. Anderson
"FUN IN CHURCH"
WE WELCOME VISITORS

CENTENNIAL UNITED CHURCH
George Rd. at David St.
Minister: Rev. S. J. Parsons, B.D.
11.00 a.m.
"Meaningful Communication With God"
Church School—All Depts.
7.30 p.m.
"Is Any Sin Unpardonable?"
First of a Series
"Here is the Answer"
Sing-Song
Director of Music Julian White, A.T.C.M.
Organist: Mrs. Margaret Wilmhurst

THE CHURCH OF ST. AIDAN
(United Church of Canada)
Richmond at Cedar Hill Cross Road
University Area Church
Organist: Margery Vaughan
Rev. A. G. MacLeod, B.A.
11 a.m.
THE ELDERSHIP ADMISSION OF ELDERS
7.30 p.m.
"TAKING THINGS FOR GRANTED"
8.30—Y.P.U.
11 a.m.—Nursery, Sunday School
9.45—Intermediate and Senior
Cordial Welcome To All

Oak Bay United Church
Mitchell at Granite
Rev. Alexander Calder, B.A.
Rev. Thomas B. McMillan, B.A.
Organist and Choir Leader: R. W. Kroeger
TWO SUNDAY SCHOOLS
Two Church Services:
9.30 and 11.00 a.m.
"INDIFFERENCE"
7.00 p.m.—TEENAGERS

Fairfield United Church
Fairfield at Moss
Minister:
Rev. H. K. Johnston, B.A., D.D.
Director of Music:
Mr. Rodney Webster, A.R.C.T.
Sermon Subjects
11 a.m.—"A Changed Man"
7.30 p.m.—"Little Faith"
Sunday School
9.45 a.m.—Primary to Senior
11 a.m.—Nursery, Beginners, Primary

Belmont Ave. United
Pembroke and Belmont Avenue
Rev. D. B. Sparling, B.A., B.D., D.D.
9.30 and 11 a.m.
The Sixth Commandment
9.30—Sunday School, 12 years and over; 11 —S.S., 11 years and under.

Gordon United, Langford
Goldstream Avenue
Rev. Gordon F. Dangerfield, B.A.
Two Sunday Schools
Two Morning Services
9.30 a.m. and 11.00 a.m.
"Spiritual Dissipation"

NEWSPAPER ADVERTISING STIMULATES BUYING

ANGLICAN SERVICES

Christ Church Cathedral
Rockland and Quadra
The Very Rev. Brian Whittlow, M.A., M.Ed., B.D., Dean and Rector
8.00 a.m.—Holy Communion
9.30 a.m.—Holy Communion
11.00 a.m.—Mattins
Sermon: The Dean
(A Parish Coffee Party will be held following Mattins in the Memorial Hall Gymnasium)
7.30 p.m.—Evensong
Sermon:
The Rev. Canon S. J. Wickens (Broadcast CJVI)
11.30 a.m.—
Holy Communion, James Bay
Church School at the Memorial Hall (with Nursery) at 11 o'clock and at James Bay Hall at 10 o'clock.
Instruction Classes will soon begin, for both adults and children, in preparation for Confirmation. Phone EV 2-2714.
Holy Communion:
Tuesday, 11 a.m.
Thursday, 7.15 a.m.
Mattins each weekday at 9 a.m.
Evensong each weekday at 5.15 p.m.

ST. JOHN'S
Quadra at Mason
Rev. Canon George Biddle, Rector
8 a.m. — Holy Communion
9.30 a.m.
Family Service and School
11.00 a.m.
"The Glory of God"
7.30 p.m.
"In The Cloud—A Glory"
Preacher: Canon Biddle
11.00 a.m.—Sunday Schools
Adult Confirmation Class after Evensong

St. Peter's Lake Hill
St. Peter's Road at 2935 Quadra
Rector, Rev. K. M. King, Th.D.
8.30 a.m.—Holy Communion
9.30 a.m.—Young People's Service
Church School, 8 years and older
11 a.m.—CHORAL EUCHARIST
"IS CHRIST COMING AGAIN?"
Preacher: The Rector
Church School, 8 and younger
Monday, 7.30 to 9 p.m.
GOSPELS—DISCUSSION GROUP
Leader: Dr. J. A. Pearce

St. Mary's Church
Elgin Road, Oak Bay
The Rev. Canon Hywel J. Jones, L.Th. Rector
Mr. Charles Palmer, M.A., B. Mus., Organist
EPIPHANY VI
8.30 a.m.—Holy Communion
9.30 a.m.—Family Service
11.00 a.m.—Mattins
7.00 p.m.—Evensong
Preacher: The Rector
NO SUNDAY SCHOOL
Thursday:
10.30 a.m.—Holy Communion

St. George the Martyr
Cadboro Bay and Maynard Roads
Serving Queenswood, Ten Mile Point, Uplands and Cadboro Bay
Sixth Sunday After Epiphany
8.00 a.m.—Holy Communion
11.00 a.m.—MATTINS
"The Nation Under God"
Preacher: The Rector
7.15 p.m.—Organ Preludes Gordon Britton
7.30 p.m.—EVENSONG
Annual Visit of the Victoria Gyro Club
Sunday School
9.45 a.m.—Juniors and Seniors
11 a.m.—Beginners
Holy Communion During the Week
Tuesday, 7.30 a.m.
Thursday, 10.30 a.m.
Rev. William Hills, Rector
Rural Dean of Victoria

ST. MATTHIAS' CHURCH
Richmond and Richardson Sts.
6th Sunday After Epiphany
8.00 a.m.—Holy Communion
11.00 a.m.—Mattins (Broadcast over CFAX)
7.30 p.m.—Evensong (Conducted by Young People)
Sundays Schools:
9.45 a.m.—Main School and Bible Class
11.00 a.m.—Primary and Pre-Primary Departments
Nursery Facilities Available During the Morning Service
Rev. Angus Cameron of Landsvre, O.St.J., B.A.

St. Barnabas' Church
Belmont and Begbie
Rector:
Rev. Canon T. Bailey, M.A., B.D.
EPIPHANY VI
8.00 a.m.—Holy Communion
10.15 and 11.45 a.m.—Sunday School
11.00 a.m.—Sung Mass and Sermon
7.30 p.m.—Solemn Evensong and Sermon
Holy Communion on weekdays: Tues., Thurs and Sat., 7.30 a.m. Wed. and Fri., 9.30 a.m.

ST. PHILIPS'
Corner Nell and Eastdowne Sts.
Rector:
Lt.-Col. R. O. Wilson, M.C., C.D.
8.30 a.m.—Holy Communion
11.00 a.m.—Mattins
7.30 p.m.—Evensong
9.45 a.m.—General Sunday School
10.00 a.m.—Teen Club Bible Class
11.00 a.m.—Pre-Sunday School and Nursery Classes

Church of Our Lord
Humboldt and Blanshard Streets
REFORMED EPISCOPAL
J. Ingram Smith, Organist
8 a.m. — Holy Communion
11 a.m. — Morning Prayer
Sermon:
How Jesus Kept Lent
Rev. Melvin Dobson
7.30 p.m.—Evensong
Sermon:
Questions Without Answers
Bishop D. A. G. Rankilor, D.D.
Visitors are cordially invited to all services at Victoria's Historic Church.

CHRISTIAN SCIENCE
First Church of Christ, Scientist
Chambers St. and Pandora Ave.
A Branch of the Mother Church The First Church of Christ, Scientist, in Boston, Massachusetts
SUNDAY SERVICES
11.00 a.m. and 7.30 p.m.
Subject
"SPIRIT"
Sunday School, 11.00 a.m.
Testimony Meeting
Wednesday, 8.00 p.m.
FREE PUBLIC READING ROOM AND LENDING LIBRARY
1216 BROAD ST.
ALL ARE WELCOME

OAKLANDS CHAPEL
Fernwood and Cedar Hill Roads
9.30 a.m.—The Lord's Supper
11.15 a.m.—Family Bible Hour and Sunday School
Speaker:
MR. F. G. HAMILTON
7.30 p.m.—Evening Service
Speaker:
MR. R. McARTHUR
Thursday, 8.00 p.m.
Prayer and Bible Study

The Salvation Army
Victoria Citadel Corps
757 Pandora Avenue
Brigadier and Mrs. B. Purdy, Corps Officers
Sat., 7.30 p.m.—Y.P. Annual Program and Awards
Major Mary Murkin
Major Len Knight
Sunday, 11 a.m.—Divine Service
7.30—Brigadier Purdy
9.45 a.m.—Sunday School
Coming—Feb. 17-21
BRIG. AND MRS. A. MARTIN
Evangelistic Crusade
ALL WELCOME

Victoria Prayer Group
(Undenominational)
HEALING STUDIES
Cathedral Memorial Hall
Wednesday, Feb. 14, at 2.00 p.m.
Open to All

CHRISTADELPHIAN HALL
Kings at Blanshard
Sunday School, 9.45 a.m.
Memorial Service, 11.00 a.m.
7.30 p.m.—Subject:
"THY KINGDOM COME"
T. Lofting

NAZARENE
FIRST CHURCH
Quadra Street and Kings Road
Pastor A. J. Loughton
9.45 a.m.—Sunday School
Worship services at
11.00 a.m. and 7.30 p.m.
A Warm Welcome Awaits You
"You Are A Stranger Only Once"

For our troubled world, God has promised a Glorious Tomorrow! From His Word hear:
"Seven Churches of Revelation"
Sunday, 7.30 p.m.
Also
"Can I Pray and Be Sure My Prayers Will Be Answered?"
Arthur M. Spenst
Seventh Day Adventist Church
Pandora at Vancouver
Special features: Moving pictures in living color. "The Book of Acts."
A free 450-page book for you.
YOU WILL BE WELCOME

GLAD TIDINGS PENTECOSTAL
843 North Park St. Pentecostal Assembles of Canada
Minister: Rev. Eric A. Hornby
9.45 a.m. — Sunday School
11 a.m.—
IS THERE NOT A CAUSE?
A Call to a Week of Prayer, Feb. 13-18
7.30 p.m.—
WHO IS JESUS CHRIST?
An Answer to the Community's Many Religions
WELCOME TO OUR FULL GOSPEL CHURCH. WE PREACH SALVATION NOW—DIVINE HEALING—BAPTISM IN THE HOLY SPIRIT—JESUS SOON RETURN

Canadian Bible Society
Auxiliary of British and Foreign Bible Society
VICTORIA, B.C., BRANCH
89th Annual Meeting—Mon., Feb. 12, 1962
FIRST BAPTIST CHURCH—8 p.m.
Guest Speaker:
Rev. John T. Watson, B.A., L.T.C.L., A. Mus., L.C.M., General Secretary of THE BRITISH AND FOREIGN BIBLE SOCIETY

VICTORIA TRUTH CENTRE
(Affiliate International New Thought Alliance)
"There is an answer to every prayer—a solution to every problem"
REV. EMMA M. SMILEY, MINISTER
11.00 a.m.—"THE ENLIGHTENED MAN"
11.00 a.m.—Children's Church
7.30 p.m.—"THINK OF THESE THINGS"
Tuesday, 3.00 p.m.—Healing Meeting
Wednesday, 8.00 p.m.—"Spiritual Healing and Constructive Thinking"
ALL WELCOME 1301 FORT STREET

CENTRAL BAPTIST
833 Pandora Ave. Rev. R. D. Holmes, B.Th., Pastor
WE PREACH CHRIST CRUCIFIED, RISEN AND COMING AGAIN
9.45 a.m.—Sunday School for All Ages including Adult Bible Class
11.00 a.m. — "CHRISTIAN RESPONSIBILITY"
2.30 p.m.—Dr. Henry Brandt
7.30 p.m. — "THE MAN WHO WENT ON HIS WAY REJOICING"
Thursday, 7.30 p.m.—Meeting for Prayer and Praise
DIAL-A-THOUGHT DAY OR NIGHT EV 6-2555
WHERE EVERY VISITOR IS AN HONORED GUEST

FIRST BAPTIST CHURCH
Quadra at Mason Rev. G. R. Baxter, B.A., B.Th., Pastor
J. E. Tunstall, Organist and Director of Music
Church Schools: Junior and Senior—10 a.m.
Primary and Beginners—11 a.m.
11.00—"THE LANGUAGE OF THE HEART"
Another in the Series on II Corinthians
7.30—"THE PERIL OF WEAK CHARACTER"
The Church With a Practical Gospel Message

ST. ANDREW'S PRESBYTERIAN CHURCH
Downtown—Douglas Street at Broughton
The Very Rev. J. L. W. McLean, C.D., M.A., D.D.
Rev. Bruce J. Molloy, B.A.
11 a.m.—"The Stranger of Galilee"
7.30 p.m.—"The New Map of Christianity"
Rev. B. J. Molloy at Both Services
Organist and Choirmaster,
C. C. Warren, L.R.S.M., A.T.C.M.
WE WELCOME VISITORS

Gorge Presbyterian Church
Tillicum Rd. at Walter St.
Sunday School at 9.45
Morning Worship 9.45 and 11 a.m.
Minister:
REV. J. C. BOYNE, B.A., B.D.
Nursery at both services

KNOX PRESBYTERIAN CHURCH
Richmond at Lansdowne
Organist—Reginald Cox
11 a.m.—Sunday School
11 a.m.—Church Service
Rev. A. A. Rattray, Ph.D.

ALLIANCE CHURCH
1039 YATES ST. (near Cook)
Rev. T. W. Chapman, Pastor
9.55 a.m.—Sunday School
11.00 a.m.—Morning Worship
HENRY BRANDT, Ph.D.
Noted Christian Psychologist of Flint, Michigan
7 p.m.—Evangelistic Service
Tuesday, 7.30 p.m.
Bible Study and Prayer

BRITISH-ISRAEL LESSONS
Monday Afternoon, Feb. 12
at 3 p.m.
NEWSTEAD HALL
734 FORT STREET
Bring your Bibles
Radio Broadcasts every Sunday
9.15 and 10.00 a.m., CJOR (600)

EVANGELISTIC TEMPLE
Blanshard at Queens (Apostolic) Pastor R. E. S. Toms
9.45—Sunday School and Bible Class
11.00 a.m.—"HE WILL BAPTIZE YOU!"
7.30 p.m.—"IF I BE LIFTED UP"
Special Music and Singing
WARM WELCOME TO ALL

VICTORIA BRITISH-ISRAEL ASSOCIATION
TUESDAY, FEB. 13, 7.45 P.M.
Newstead Hall, 738 Fort Street
Speaker: Mr. C. Macham
Subject: "Paul's Epistle to the Romans"
The Racial Theme
Come and Hear This Kingdom Message

FLINTSTONES

JUDGE PARKER

BLONDIE

LIL ABNER

POGO

RIP KIRBY

ABERNATHY

REX MORGAN

ARCHIE

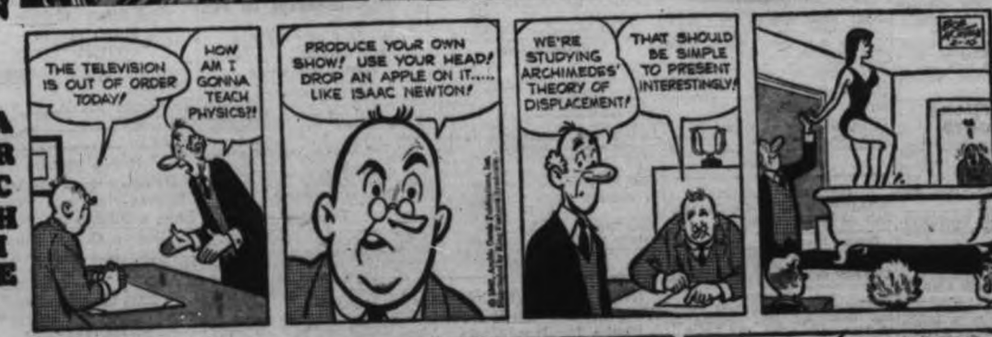

HI & LOIS

Garden Notes

Art Fad Kills Fun

By M. V. CHESNUT, FRHS

Just between us men, gardening ain't what it used to be—thanks to the floral art fad. Time was when we selected our flower seeds or roots with an eye to how they would look in the garden; nowadays, the criterion is how they'll look in vase or bowl arrangement and how they'll combine with a chunk of weathered driftwood from the beach or a Chinese figurine.

As a famous U.S. general once said: "If you can't lick 'em, jine 'em!" If you want to be the white-haired boy with the ladies this year, you'd better grow some of the materials they will be needing for their floral artistry, and I suggest you make a start with a few "fillers"—floral materials used for bulking out and contrasting with the flowers in bouquets and arrangements.

★ ★ ★

A good plant for this purpose is the perennial gypsophila, a subject vastly prized by old-time gardeners for mixing with carnations or sweet peas. Gypsophila is a great lover of lime and makes a rather poor showing unless it gets a generous dressing every year—pulverized limestone on heavy ground, hydrated lime if the soil is light and sandy or gravelly.

Given its regular ration of lime and an open, sunny position in the garden, the plant is long-lived and trouble-free. It resents disturbance, though, and once planted, it should be left alone for about ten years without any division or replanting.

★ ★ ★

For a light, airy effect, it is hard to beat the old-fashioned single-flowered gypsophila paniculata, which produces cloud-like masses of purest white. Somewhat more opulent is Bristol Fairy with double white flowers, and Flamingo, with fully double flowers in pale pink, creating an effect like pink mist in an arrangement. I understand the plant breeders have evolved a deep crimson double-flowered variety which should be terrific for mixing with white flowers, but I don't think this one is on the market yet.

Another very good "filler" is the perennial yarrow, and probably the best is Achillea the Pearl, bearing masses of tiny white flowers, each one shaped like a miniature chrysanthemum but no bigger than a dime. There is a deep red kind, too, called Achillea millefolium Fire King, and both of these bloom from midsummer well into the fall.

★ ★ ★

There are some pretty good floral fillers to be found in the aster family, and one of the loveliest is aster luteus, a half-breed whose mother was an aster and whose father was a golden rod! This one bears elegant sprays of primrose-yellow flowers from July to September, and is particularly effective in bouquets of scabious or early chrysanthemums. Aster luteus has very small leaves, dark green in color and almost as charming as its tiny flowers, light and feathery in appearance.

Growing to about the same height, just under two feet, is the pretty aster acris, with soft, powder blue flowers, and its white variety, Mrs. Berkely.

Art Buchwald

Parking's in a New Spot

NEW YORK — The American magazine industry is going through a rough period and more and more publications are appealing to special groups. There are magazines for bachelors, magazines for brides, magazines for hi-fi's, and magazines for low-brows.

Two friends of ours, Jerry Jonas, currently with The New Yorker, and Bud Trillin of Time magazine are trying to put out a new publication called Beautiful Spot, the magazine of parking, written and edited for people who have now or hope to have parking problems.

★ ★ ★

"You see, in New York," Mr. Jonas told us, "we have alternate parking where you have to change the parking place of your car from one side of the street to the other. You have to do it between 11 a.m. and 2 p.m. But most people sit in their cars at 9 a.m. so they can get a good spot across the street. These people have nothing to read while they're waiting and that's where we hope Beautiful Spot will fill the vacuum."

"What kind of features will you have?" they asked us to ask them.

"You know Playboy has the 'Girl of the Month,' well, we're going to have the 'Beautiful Parking Spot of the Month.' It will be so bare it will make every driver's mouth water."

Mr. Jonas said, "We will also have a medical section aimed at doctors, discussing with them the problems of double parking in New York, or as it is now called, 'Parkingsin's disease.'

★ ★ ★

"We're going to hit hard and pull no punches. We will have a feature exposing the UN iron curtain diplomats for taking up good parking space that belongs to the free world."

"And," said Mr. Trillin, "we will have the largest newsgathering service of any parking magazine in the world. Of course, we'll pay space rates.

"We will have a theatre critic whose job it will be to report on flop shows. A flop show means a good parking situation."

Mr. Jonas said, "This will be a public service publication. In each issue we will put in a perforated five-dollar bill which the reader can tear out and slip to a cop in case he is going to get a ticket. Other people will think the reader is giving the cop a subscription to the magazine.

Both men told us they had made a study and discovered parking was one of the most prevailing causes for divorce in New York City.

"Many wives can't work in New York because they have to stay home and move the car on alternate parking days. When a wife moves the car on Monday, presumably the spot she has moved it to is good until Wednesday or Thursday. But some inconsiderate husbands want to use the car on Tuesday, even if it means losing the parking spot. Very few wives can take this because they feel, since they stay home only to find a good parking spot, their husbands should leave their damn hands off the car.

★ ★ ★

"If a husband does it more than once, the marriage always goes on the rocks."

"We believe," said Mr. Jonas fervently, "that parking is man's God-given right and that our forefathers, although they didn't mention parking in the constitution as such, included it as one of the unwritten Bill of Rights."

Hollywood Today

By Sheilah Graham

Secluded Spots for Rita

HOLLYWOOD (NANA)—**Rita Hayworth** and "Checkmate" star **Anthony George** prefer the secluded spots. But Rita has never mixed business with pleasure since her ill-fated movie with **Orson Welles.** And when George asked her to guest in his TV series, the answer was a firm "no." Rita, planning a play, won't do any television.

★ ★ ★

June Havoc is getting restless for the New York theatre, and it could be the revival of **Chekov's** mood play "The Seagull."

★ ★ ★

The wig fad here is growing. **Amanda Blake**—Kitty in "Gunsmoke"—is the latest to succumb. Hers is red to match her own red hair perfectly. Great time-saver.

★ ★ ★

Art Linkletter stars in Warren, and Columbus, Ohio, this summer in "Father of the Bride." When someone on his House Party show asked him, "Why don't you make more movies?" Art replied, "Because no one asks me."

★ ★ ★

That show-business magazine really slaughtered **Marilyn Monroe,** who made a special point of posing for the photographs. At this point in her career, Marilyn needs a careful job of public relations.

★ ★ ★

Because **Charles Boyer** does not want to return to France so soon, **Glenn Ford** has promised him that the interiors, at least, of their picture "The Grand Duke and Mr. Pim" will be filmed in Hollywood.

★ ★ ★

Yul Brynner will be bald as a billiard ball in "Flight from Ashiya." In "Taras Bulba," Yul wears a Cossack warlock that will not start a new fashion.

★ ★ ★

Stephen Boyd, my favorite Irishman, and director **George Marshall** are teaming for "The Maharajah"—to be made in India.

★ ★ ★

Marilyn Monroe has been criticized for having her drama coach on the set when she is working. But newcomer **Jane Fonda** always has **Andreas Voutsinas** within consulting distance when she is making a film. And there could be some sparks during "Period of Adjustment." Co-star **George Peppard** doesn't approve.

John Crosby

Critic at Large

Wild Youngsters of the Pampas

ON THE PAMPAS, Argentina—A dozen children, an assorted mixture of cousins and brothers and sisters, came in carrying a wooden cage with two small birds in it, chattering like bluejays and presented brown cheeks for me to kiss, assuming, I suppose, that I was some kind of cousin since everyone was. The room was chalk white with black beams, beautifully proportioned as are all Spanish rooms. And around the walls hung paintings of the children's ancestors — grandfather, great-grandfather, great-great-grandfather, great-great-great-grandfather, since this was one of the oldest estancias in the Argentine.

★ ★ ★

"We let a man hunt on our property," explained the mother of three of the children. "In return, he gave the children the birds." The children showed off their birds and then flew off like a flock of starlings to the horses who were placidly chomping the lawn.

The horses wore the Argentine saddle — sheepskin with the wool still on it, over layers and layers of leather and wool, very comfortable for both horse and rider. The children scrambled on (children here ride without stirrups and scramble is the only word for the way they get on a horse) and disappeared into a flock of eucalyptus, whooping.

"They run wild all day," said their mother. "Here they are safe. Nothing can hurt them. The workers have been with the family 30 or 40 years."

The idea that strangers are an ever-present danger, that he lives in a state of constant siege, is one of the peculiarities of the Argentine and helps explain the tremendous drawing together of family, standing together against, as it were, a hostile world. Estancias are constantly being broken up into smaller units as they pass down from father to sons and daughters, but they stay in the family. The Zemborain estancia is one of the smaller ones, only 10,000 acres. (Some Argentine estancias are 200,000 acres — 350 square miles.)

"The children love it here," said their mother. "In the wintertime (it's summer now, the seasons being upside down) they go to school in Buenos Aires where we live. But even in winter, we come here every weekend because there is nothing for the children to do in Buenos Aires except go to the cinema."

We drove to a different house, that of another cousin, all part of the same estancia, for luncheon. For 15 minutes we drove across the open pampas, the sea of grass, now brown under the hot February sun, past herds of Black Angus steers.

"My farther was the first to introduce the Black Angus to Argentina," said Mrs. de Torres. "It was sad that he died. He loved all this so much."

★ ★ ★

A gaucho was roasting a whole lamb over an open fire. The lamb was spreadeagled over a sort of steel frame that looked like a coathanger and, when done, the gaucho asked each one to point out the part he wanted and then he cut it out with two quick slashes. It was delicious.

★ ★ ★

A nine-year-old boy on horseback, son of the cabanero who tends the blooded cattle, was driving the Angus out of one pen into another, helping his father proudly. "They go to school on horseback," explained one of the cousins. "Four or five little ones on one horse. You go to school and there are 25 horses tethered there." One of his own children scrambled on a horse and galloped off to the swimming pool where he jumped off and dove into the pool. The horse started to graze peacefully. "They leave the horses all over the place," said the father. "They run off and forget a horse sometimes as much as 48 hours."

Like a North American child, I thought, littering the lawn with bicycles.

Motor Club Plans Teletype Circuit

Victoria Automobile Club is considering the possibility of installing a teletype circuit to automobile club offices in Vancouver and Seattle to improve reservation services to club members.

Announcement of hopes to install the circuit this year was made during the group's annual meeting this week at the Empress Hotel.

The annual report indicated a membership gain of 685 for a total of 8,149 during 1961, and that an amalgamation of the local club with the B.C. Automobile Association is being planned.

The local club paid out $9,361.80 last year for emergency road service on behalf of its members.

CLASSIFIED WANT ADS

VICTORIA OFFICE
TELEPHONE EV 3-4111

DUNCAN BUREAU
TELEPHONE 1600

AFTER-HOUR TELEPHONES
11.30 p.m. to 8 a.m.
Sports EV 3-7000
Editorial EV 3-4509 or EV 3-8309
Circulation EV 3-0725

SUBSCRIPTION RATES
Wherever carrier service is maintained: $2.00 per month.
Single copy sale price: 10 cents daily; 14 cents Sunday.
By mail: Canada and British Commonwealth: one year, $18; six months, $10; three months, $5.00; single month, $2.00. Australia, Foreign, $3.00 per month.
Authorized as second-class mail, Post Office Department, Ottawa.
Member of Audit Bureau of Circulations.

FULL COVERAGE CLASSIFIED RATES
27c per line per day; 76c per line for three days; $1.43 per line for six days; $3.27 per line for the month (26 days). Above rates apply to consecutive insertions. Minimum advertisement two lines only. Contract rates on application.

Birth notices, $1.82 per insertion.

Marriages, Engagements, In Memoriam Notices, Cards of Thanks, Death and Funeral Notices, not exceeding 12 lines, $2.70 first insertion and $1.85 subsequent insertions. Each additional line 26c daily.

In the event of an error occurring the liability of Victoria Press Ltd. shall not exceed the charge for the space actually occupied by the item in question.

TERMS OF PUBLICATION
The Victoria Press Ltd. shall not be liable for non-insertion of any advertisement beyond the amount paid for such advertisement.
All claims on error in publication shall be made within 12 hours thereafter and if not made shall not be considered. No claim will be allowed for more than one incorrect insertion nor for errors not affecting the value of the advertisement.

All advertising copy will be subject to the approval of the Victoria Press Ltd., who reserve the right in its sole discretion to classify, reject or insert copy furnished.

Eastern Canada representatives:
FP PUBLICATIONS
330 Bay Street, Toronto, Ont.
United States representatives:
De CLERQUE SHANNON
New York, Chicago, Detroit, Cleveland, Atlanta, San Francisco, Los Angeles.

DUNCAN BUREAU
Duncan Chamber of Commerce Bldg., Post Office Box 182. Office and telephone hours, 1 p.m. to 5 p.m., Monday to Friday inclusive. Phone Duncan 1600.

Replies to private box numbers now available only from 9.00 a.m. to 5.30 p.m., Monday to Friday inclusive, at the main office of Victoria Press Ltd., 2631 Douglas Street, and at the Duncan Bureau, Duncan Chamber of Commerce Bldg.

1 BIRTHS

HANCOCK—Bob and Yolanda Hancock are pleased to announce the arrival of a baby daughter, Kerri Lee, 7 pounds 12 ounces, on February 8th at St. Joseph's Hospital. A sister for Kenny and Kevin. Many thanks to Dr. Boxman, Dr. Emmons and maternity staff.

PRISKE—Born to Mr. and Mrs. E. M. Priske (nee Austin) 543 Mount View Road, Victoria, B.C., at St. Joseph's Hospital on February 6th, 1962, a son, Timothy Steven, a brother for Clay. Many thanks to Dr. L. W. Bassett and maternity staff.

RALPH—Born to Mr. and Mrs. J. D. Ralph (nee Kellow) 1208 Alder Street, Victoria, B.C., at St. Joseph's Hospital on Feoruary 8th, 1962, a daughter, Sheri Lynn, 6 lbs. 14 ozs. Many thanks to Dr. Penn and maternity staff. (Insured.)

3 DEATHS AND FUNERALS

BUNNIN—February 7, 1962, at Victoria, Alfred Huxley Bunnin, of 919 Foraker Road, aged 77, born in London, England, a resident of this city since 1950. He was a member of A.F. & A.M. Survived by his wife, Agnes, of Victoria; two sons, Gordon of Grande Prairie, Alta., David of Wetaskiwin, Alta.; two stepsons, Robert Crone of Nanton, Alta., James Crone of Stavely, Alta.; three brothers, two in England, one in Alberta; one nephew, Norman Bunnin, Calgary; seven grandchildren, 11 step-grandchildren. Funeral service, Hayward's Chapel, Saturday, Feb. 10, at 1.30 p.m., Rev. J. A. Roberts officiating. Interment Royal Oak Burial Park. Supervised parking adjoining chapel.

HOGAN—In Victoria, B.C., on February 7, 1962, Mrs. Jessie W. Hogan, aged 32 years; born in Butte, Montana, and a resident of Victoria for the past 30 years; late residence, 1128 Beaulieu Ave. She leaves her husband, Alfred Hogan, at home; her sister, Mrs. K. (Irene) Godson, 2363 Napier St., Vancouver, B.C.; her sister-in-law, Mrs. Florence Brunsdon, Victoria, B.C.; nieces and nephews. Services will be held in the Sands Mortuary Limited, "Memorial Chapel of Chimes," on Saturday, Feb. 10, 1962, at 3.00 p.m., Rev. J. A. Roberts officiating. Cremation.

KRITZE—In Victoria, B.C., on February 7th, 1962, Mr. Peter John Kritze, aged 85 years. Born in Minneapolis, Minnesota, and a resident of Langford, B.C., for the past 3 years, late residence 2144 Millstream Road; formerly of Grassland, Alberta. He leaves his wife, Emma, at home; sons Bruce Kritze, Victoria, B.C. and Ralph Kritze, Langford, B.C.; daughters Mrs. R. (Mary) McMillan and Mrs. R. (Alice) McMillan, Hixon, B.C.; nine grandchildren and 10 great-grandchildren. Services will be held in the Sands Funeral Chapel of Heather, Colwood, B.C., on Saturday, February 10, 1962, at 1.00 p.m. Interment in the Colwood Burial Park.

LAW—At the residence, 153 Menzies St., on February 8, 1962, Robert Duncan McArthur Law, aged 77 years, born in Saint John, New Brunswick, and a resident here since 1925. He is survived by one daughter, Mrs. B. (Margaret) Murdoch of Burquitlam; one son, Robert S. Law of Victoria and five grandchildren. Funeral services will be held in McCall Bros.' Floral Funeral Chapel, Johnson and Vancouver Sts. on Monday, February 12th at 3.30 p.m. Rev. Dr. D. B. Sparling officiating, followed by private cremation.

LEIPER—In Vetbrans' Hospital on Feb. 7, 1962, James Leiper, aged 75 years. Born in Lanarkshire, Scotland, and a resident of Victoria for the past 53 years. He leaves his wife, Mary, at home, 1736 Duchess Street; sons Archie and James, Victoria, B.C., and Charles, Burnaby, B.C., and a daughter, Mrs. K. L. (Margaret) Lewis of Windsor, Ont., and nine grandchildren. He was a member of Pro Patria Branch, Canadian Legion and served in the First World War with the 1st Canadian Pioneers. Funeral services will be held in McCall Bros.' Floral Funeral Chapel, Johnson and Vancouver Streets, on Saturday, Feb. 10, at 1.00 p.m., Padre Douglas Kendell officiating. Interment in the Garden of Devotion, Hatley Memorial Gardens.

LUM—In Victoria, B.C., on February 8th, 1962, Lum See Wun, aged 85 years, a resident of Victoria for the past 50 years, late residence 355 Herald St. He leaves his family. Services will be held in the Sands Mortuary Limited "Memorial Chapel of Chimes" on Monday, February 12th, 1962, at 1.00 p.m., Rev. Howard W. P. Ha officiating. Interment in the Royal Oak Burial Park.

PEARS—At the residence, 1423 Vining St. on February 9, 1962, Margaret Elizabeth Pears, aged 85 years, widow of Richard William Pears, born in Durham, England, and a resident here since 1904. She is survived by three sons, William John Pears and George Richard Pears, both of Victoria, and Oswald Nixon Pears of Detroit, Michigan; eight grandchildren and seven great-grandchildren. Funeral services will be held in McCall Bros.' Floral Funeral Chapel, Johnson and Vancouver Sts. on Monday, February 12th at 3.30 p.m. Rev. Dr. D. B. Sparling officiating, followed by private cremation.

PRENDERGAST—At the residence, 1230 Maywood Road, on February 8, 1962, Mrs. Lucile Prendergast, a native daughter of Victoria, being the youngest daughter of the late J. A. Halliday, pioneer teacher in British Columbia. Predeceased by her husband, Robert Bernard Prendergast, in 1946, she is survived by three daughters, Mrs. R. K. (Helen) Simpson of 3345 Wordsworth St., Victoria, Mrs. R. K. (Dorothy) Ashby of Alberni, and Mrs. R. J. (Muriel) Hart of 3875 Ortona Crescent, Vancouver; one son, James B. Prendergast, of New York; 12 grandchildren and two great-grandchildren; also one sister, Mrs. Ida Moss, of Victoria, and one brother, T. V. Halliday, of Sandwick, B.C., also nieces and nephews. She was an active worker in women's groups in First United Church. Funeral services will be held in McCall Bros. Floral Funeral Chapel on Monday, February 12th, 1962 at 1.30 p.m., Reverend A. I. Higgins and Rev. Dr. R. M. Thompson officiating. Interment will be in Royal Oak Burial Park.

SMITH — At the residence, 2185 Weller Avenue, Sidney, B.C., on February 8, 1962, Mr. Benjamin (Ben) Smith. Born in Nebraska, U.S.A., and had been a resident of Sidney for the past 13 years. Survived by his wife, Marjorie, at home; daughters, Mrs. E. R. (Roberta) Letoff, Medford, Oregon, Mrs. Thelma Ward, Seattle, Wash., Mrs. C. E. (Beverley) Ahrensback, Pine Falls, Manitoba, and Mrs. H. P. (Gale Smith), Lake Cowichan, B.C.; sons Harold R., New Jersey, U.S.A., and Glenn B., Hinton, Alberta; 12 grandchildren and four great-grandchildren; four brothers and one sister in U.S.A. The late Mr. Smith was a member of Pine Falls Lodge No. 62, I.O.O.F., Pine Falls, Manitoba. Services will be held in the Sands Funeral Chapel of Roses, Sidney, B.C., on Monday, Feb. 12, 1962, at 2.30 p.m., Rev. Emma M. Smiley officiating. Interment in the Hatley Memorial Gardens.

TEMPLE—In Victoria, February 8th, 1962, Henry John Temple, in his 80th year of 2298 Bowker Avenue; born in London, England, and a resident of Victoria since 1918. He leaves one son, Ivan Temple, Victoria. Service in Hayward's Chapel on Saturday, February 10th at 3.30 p.m., Rev. Canon George Biddle officiating. Cremation. Supervised parking adjoining Chapel. Flowers in containers only, please.

WARD—Passed away in hospital on February 9, 1962, Mrs. Bertha Mae Ward, in her 77th year, beloved wife of Walter E. Ward, 1331 Clawthorpe Ave., born in Ontario and a resident of Victoria for the past 14 years. Resides her husband she leaves four daughters, Mrs. Purcell Baker of Brandon, Man., Mrs. Ed Fender, Winnipeg, Man., Mrs. T. Sinclair, Victoria, Mrs. Howard Chamberlain, Vancouver, B.C.; one son, Jack Martin of Terrace, B.C.; 18 grandchildren, eight great-grandchildren. Funeral services will be held in the Thomson & Irving Funeral Chapel on Sunday, February 11th at 3 p.m. Rev. Dr. F. E. H. James officiating. The remains will be accompanied to the Thomson Chapels, Winnipeg, where services and interment will take place on Wednesday, February 14th.

9 IN MEMORIAM

READY—In loving memory of our mother, Edith Ready, who passed away Feb. 10, 1955, and Dad, John Ready, passed away July 14, 1958.
Softly the leaves of memory fall,
Gently we gather and treasure them all.
Unseen, unheard, they are always near,
Still loved, still missed and very dear.
—The family.

SCHOLEY—In loving memory of a dear wife and mother, Mrs. Sidney L. Scholey, who passed away on Feb. 10, 1961.
Upright and faithful in all her ways,
A wonderful character to the end of her days.
A loving wife true and kind,
What a beautiful memory she left behind.
—Ever remembered by her loving husband and family.

INDEX TO WANT AD HEADINGS

	Classification No.
Acreage for Sale and Wanter	136
Announcements	1
Antiques	85
Apartments for Sale	132
Auto Body Work and Painting	109
Auto Repairs and Service	108
Auto Financing and Insurance	110
Bands, Musicians and Orchestras	32
Bicycles and Motorcycles	68
Births	1
Boats and Marine	93
Building Supplies	61
Burial Parks and Cemeteries	13
Business Opportunities	145
Business Personals	40
Cards of Thanks	8
Cars for Sale	100
Cars and Trucks Wanted	112
Chicks, Poultry, Hatching Eggs and Supplies	91
Coming Events	15
Commercial Properties	137
Cottages and Campsites	177
Country Homes and Properties	131
Dancing	43
Deaths, Funerals and Lodge Notices	3
Education	42
Engagements	2
Exchange Real Estate	147
Farms for Sale and Wanted	150
Farm Implements	74
Female Help Wanted	26
Apartments to Rent, Furnished	128
Apartments to Rent, Unfurnished	129
Apartments Wanted	130
Florists	21
Foreign Import and Sports Cars	101
Fuel	60
Funeral Directors	11
Furniture	62
Garden Supplies	73
Halls, Stores and Offices to Rent	134
Hotels	116
Housekeeping Rooms to Rent	125
Housekeeping Rooms Wanted	126
Houses to Rent, Furnished	133
Houses to Rent, Unfurnished	135
Houses Wanted to Rent	134
Houses for Sale	130
In Memoriam	9
Listings Cancelled	148
Listings Wanted	149
Livestock and Supplies	92
Lost and Found	20
Machinery	77
Male Help Wanted	21
Male or Female Help Wanted	25
Marriages	3
Miscellaneous for Sale	87
Miscellaneous Wanted	89
Miscellaneous to Rent	139
Monumental	11
Mortgage Loans and Insurance	141
Moving and Hauling	115
Musical Instruments	69
New Car Directory	98
Parts, Tires and Accessories	107
Personal Loans	140
Personals	39
Pets	90
Places to Visit	16
Professional Services	37
Property for Sale	124
Property Wanted	135
Restaurants	18
Room and Board	120
Rooms to Rent	121
Rooms Wanted	122
Salesmen and Agents	22
Situations Wanted (Female)	29
Situations Wanted (Male)	28
Situations Wanted (Male or Female)	31
Sportings Goods	79
Stoves and Furnaces	67
Swans	94
Teachers Wanted	27
Timber	81
Tools for Rent	78
Travel	38
Trade Schools	41
Trailers and Trailer Parks	137
Trucks	103
TV Radio, Sales and Service	44
Vacation Guide and Summer Resorts	119
Wanted to Borrow	142
Wanted to Buy, Houses	138
Wanted to Rent, Miscellaneous	139

10 FUNERAL DIRECTORS

McCALL BROS.
Funeral Chapels
1400 Vancouver St.
EV 3-6455 - EV 3-4464 - EV 3-6487
A long Tradition of Trust Service that's Simple, Dignified, Beautiful . . . when cost must be considered.

FRIDAY
WILKIE, Annie
Prayers, 8 p.m. — St. Patrick's Church, Haultain Street.

SATURDAY
WILKIE, Annie
Mass, 9 a.m. — St. Patrick's Church.
LEIPER, James
1 p.m.—Floral Chapel.
SUTHERLAND, Thomas
Private, 3.30 p.m.—Family Chapel.

MONDAY
NEEDHAM, Gladys May
10.15 a.m.—Floral Chapel.
PRENDERGAST, Lucile
1.30 p.m.—Floral Chapel.

TO BE ANNOUNCED
LAW, Robert D. McA.
PEARS, Margaret E.

Three Funeral Chapels Dedicated to Thoughtful and Understanding Service.
SANDS
MORTUARY, LIMITED
"Memorial Chapel of Chimes"
Quadra Street at North Park Street
Victoria, B.C. EV 3-7311

SANDS
FUNERAL CHAPEL OF ROSES
Fourth Street at Sidney Avenue
Sidney, B.C. GR 5-2932

SANDS
FUNERAL CHAPEL OF HEATHER
Colwood Corners, Colwood, B.C.
GR 8-3821

THOMSON & IRVING
Funeral Chapel
Est. 1911 Formerly of Winnipeg
A Dignified and Understanding Service at Moderate Cost
PRE-NEED AT NEED
SHIPMENTS
1825 Quadra Street Phone EV 4-2812

HAYWARD'S
B.C. FUNERAL CO., LTD.
Established 1867
The Hayward Family
Bruce M. Leyden, Formerly of Calgary
734 BROUGHTON ST. EV 6-3305

CHAPLIN'S FUNERAL CHAPEL
980 Quadra Street EV 4-5512
Kindness—Courtesy—Service

11 MONUMENTAL

MORTIMER'S
MONUMENTAL WORKS
ESTABLISHED 1897
"The Finest in Craftsmanship"
633 David Street EV 3-6421

STEWART MONUMENTAL WORKS LTD. Monuments since 1896. 1408 May Street. EV 4-3452.

VICTORIA MONUMENT LIMITED
"Memorials of Distinction"
740 Finlayson at Douglas. EV 2-9534.

12 FLORISTS

BROWN'S
Flowers for Every Occasion
EV 4-6612. EV 4-3521 Nights

BALLANTYNE'S
EV 4-0555
Charge by Phone

13 CEMETERIES AND BURIAL PARKS

ROYAL OAK BURIAL PARK
MUNICIPALLY OWNED
Plots from $90 to $115.
Perpetual care included.
For further information
Phone GR 9-3213

14 ANNOUNCEMENTS

IF YOU DON'T NEED IT— SELL IT!
WITH A CLASSIFIED AD IN YOUR DAILY NEWSPAPERS
JUST PHONE EV 2-7211
* Ask For Classified
* Ask for our special 6-time rate and save money — as soon as you get results, just phone and you pay for only the number of times the ad appears.

"EUROPEAN COMMON MARKET" special survey — SOCIALIST STANDARD on sale HORSESHOE NEWS.

15 COMING EVENTS

Army, Navy and Air Force Veterans
BINGO
No. 1 Jackpot, 54 Calls $140
No. 2 Jackpot, 59 Calls $100
In Aid of Needy Veterans
Extra Games, 4 for 25c
Admission $1.00
8 p.m. Tonight
Sorry, No Children
1001 Wharf Street EV 3-4923

W.A. TO VETERANS' HOSPITAL are holding a RUMMAGE SALE SATURDAY, FEBRUARY 10 from 9 A.M. to 1 P.M. ORANGE HALL, 735 COURTNEY

A. Deb. McPHILLIPS, MP, Reports from Parliament Hill, Sunday, 8.30 p.m., CKDA, 1250 on your dial. Progressive Conservative Association, Victoria Federal Riding, P.O. Box 54, Victoria.

DON'T MISS THE "VALENTINE'S Silver Tea," sponsored by the Harbour Light Home League Ladies, Wednesday, Feb. 14, 2.30 to 4.30 p.m., in the Harbour Light Bldg., 550 Yates Street.

DANCE
Rock 'n' roll with the Apaches every Friday at CCF Hall, Douglas St., 8.30-12 p.m. Admission $1. Everybody welcome.

DANCING EVERY SAT. NIGHT, CCF Hall, Douglas Street, 9 to 12. Ron Walker and his Island Ramblers. Gents, $1; ladies, 75c. Under new management.

OLD-TIME DANCE, LAKE HILL Hall tonight. Columbian Orchestra.

15 COMING EVENTS

TEN VALENTINE DOOR PRIZES
—big and beautiful—will sweeten things up on Wednesday at St. Pat's—and we also have sweet hearts waiting for fifty or sixty more players, because
EVERY GAME'S A GOOD NEIGHBOR
with a delicious treat for the player on each side of every winner! Winners will be happy, too, because
EVERY GAME PAYS AT LEAST $20
and you'll get even more when we play that crazy game
"MINUS ONE" FOR $50
and we'll also play a plain ordinary full house for a
CERTAINTY CENTURY $100 MUST BE WON!
So come along—bring your Valentine and share in the buckets of money and bags of prizes at the Bingo in the warm, friendly comfort of St. Patrick's Hall, Trent Street (off Fort near Foul Bay, opposite Safeway. Take Uplands bus).
8 P.M. WED., FEB. 14
Admission $1 Extra Cards 50c
EXTRA GAMES
Plenty of parking available—please don't park on Trent Street.
FREE BUS DOWNTOWN

The Kinsmen have bent over backwards to bring you the biggest ever
BINGO
Monday, March 5th, 8 p.m.
Memorial Arena
BOX OFFICE OPEN MONDAY AT EATON'S
Get your tickets early and be eligible for the big Pre-Sale Free Draw,
Bonus No. 1—World Fair All Expense Trip for Two
Air trip both ways, 2 nights Olympic Hotel, Seattle; Monorail trip to fair and 2 admissions to fair plus Two $50 Bills!
Look at the Big Cash Prizes
* 4 $100 games, *4 $150 games
* 4 $200 games (plus consolations $10 each)
* One $1,000 game
* 1962 Ford Fairlane car, value $3,000 (consolations $25)
Plus Lucky Section draw—Every Bingo Fan sitting in the lucky section will receive $1 bonus free. Bonus No. 2—Lucky Bingo Fans will each win $25 free
Remember box office opens Monday. Get your tickets early—join the fun. All proceeds to Kinsmen charities

O.A. Pensioners No. 1 Bingo
BRITANNIA LEGION HALL
SATURDAY, 7.45
Admission $1.00
Extra Cards 25c
Two Jackpots
Two Door Prizes
The Lucky Four
Five Extra Games 25c
Victoria Charities Assn.

F.O.E.
731 VIEW STREET
BINGO
DISCONTINUED

IT WAS CLOSE!!
But They Didn't Go
so
You Still Can Win
$210 IN JACKPOTS
At the
PYTHIAN BINGO PARTY
K.P. Hall—Saturday—7.45 p.m.
Admission $1—Extra Games 25c
OUR EXTRA CARDS ONLY 25c
"They All Say It's The Happiest Game In Town."

18 RESTAURANTS

COCK PHEASANT FOR TEAS
Phone for lunches, dinner. GR 9-2068.

20 LOST AND FOUND

LOST LADY'S CYMA WATCH ON Douglas or View on route to Parliament Buildings, between 12-1 noon, February 7. Sentimental value. Reward. EV 2-0647.

LOST — TAN BOXER DOG, FEMALE, 2 years old, from 317 Kerr Ave., Gorge district. Answers to the name of Lady. Reward. Phone EV 5-0745.

LOST — BROWN AND WHITE springer spaniel, in Sidney area. GR 5-2250.

LOST, SMALL ZIPPER CHANGE purse with sum of money, Oak Bay Ave. Friday afternoon. GR 7-2502.

LOST IN TOWN—SET OF HOUSE keys, with Volvo car key, on ring. EV 3-1990 after 1 p.m.

LOST, YOUNG GREY CAT, FAIRfield. C.P.L., EV 4-6554.

LOST YOUR PET? HOMES WANTED found. S.P.C.A. EV 3-0514.

LOST—DARK GREY EYEGLASSES, Lansdowne north. Reward. EV 3-5708.

21 MALE HELP WANTED

THE CORPORATION OF THE DISTRICT OF SAANICH
DRAFTSMAN,
$336.01 - $397.81
Applications are invited for a draftsman in the Parks Department. Applicants should submit in writing full details of any experience they may have in drafting, elementary surveying, horticulture and recreation.
Applications will be received by the undersigned until 5.00 p.m. Thursday, February 15th, 1962.
N. W. LIFE, P. Eng.,
Municipal Engineer.

APPLICATIONS IN WRITING WILL be received by the undersigned not later than Monday, Feb. 19, for the position of part-time "Waterworks Maintenance Man." Duties to include general supervision of system, new connections and meter reading. Applicants must be available no later than March 15. State salary expected. Preference will be given to residents of water district.
Signed,
Brentwood Waterworks District,
Brentwood, B.C., c/o V. C. Dawson, chairman.

CARETAKER FOR HOWE SOUND resort, $200 month on yearly basis, with furnished cottage. Preference to married, retired service man with pension. Must be in good health and of good character. Required to maintain floats, buildings and mechanical equipment. References required. Send phone, address, experience and qualifications, etc., to Victoria Press, Box 660.

BUDGET MAGAZINE DEALERship to be established directly by head office in Victoria to include all Vancouver Island. Inquiries invited from experienced men. Office, licences, stamps, etc., paid by company. Medical and pension fund. Apply in confidence with past experience to Victoria Press, Box 672. Interviews at Empress.

WANTED, YOUNG MAN TO learn optical business. Must have senior matric. A very good position and bright future for the right person. Applications must be received immediately at Victoria Press, Box 656.

WANTED — CHIEF ENGINEER with sawmill experience. House available. Apply in own writing, enclosing references to:
Hillcrest Lumber Co. Ltd.,
Mesachie Lake,
Vancouver Island, B.C.

PHARMACIST WANTED
For central Vancouver Island firm with 2 dispensaries. Good opportunity for right man. Write, stating full particulars, age, experience, etc., to Victoria Press Box 680.

EXPERIENCED COOK FOR ONE of Victoria's larger downtown restaurants. Must be capable of taking charge of kitchen at night. Reply Victoria Press, Box 698.

RETIRED OR SEMI-RETIRED man to work part time at local marine service station. Experience in service station work or marine field an asset. Victoria Press, Box 689.

DOORMAN, ABLE TO DRIVE ANY make of car, to wear uniform. Hours 5 p.m. to 9.30 p.m. Apply Monday, Feb. 12, at 11 a.m., 1319 Blanshard.

TRADE SCHOOL COUNSELLOR for Victoria area. Part, leading to full time. Write or call M.T.I. Schools, 620 Seymour, Vancouver, B.C.

EXPERIENCED HOUSE - BOY. Reference required. Oriental preferred. Good home and salary. Call GR 4-2213.

21 MALE HELP WANTED

CAREER OPPORTUNITY
If you are between the ages of 21 and 30
If you have junior matriculation or equivalent
If your present job offers limited opportunities
If your present employer does not reward your achievements
If you can sell your own ideas
If you are interested in a solid future
You are the man we are looking for! You will find satisfaction in all the above at
TRADERS FINANCE CORPORATION LTD.
Phone EV 2-9178

TEMPORARY POSITION FOR men's clothing salesman. Would suit retired or semi-retired man. Apply Victoria Press, Box 102.

WANTED — QUOTATIONS FOR framing houses under N.H.A. contract. Call between 6 and 7 p.m., GR 9-5294.

EXPERIENCED SERVICE STATION mechanic wanted as a partner. Victoria Press Box 679.

22 SALESMEN, SALESWOMEN AND AGENTS

SALARIED OPPORTUNITY
If you want a well-paid new career, this may be your perfect opportunity. We are looking for a salesman—not high pressure but rather an earnest man who will welcome a clean-cut, permanent position in a growing organization. He must be ambitious, hard-working, and be able to meet the public. If you want to make money according to your ability, we would be interested in talking to you. Complete training and salary will be given to the right man. Our qualifications are high, but if you can measure up to them we can show you a guaranteed future. Reply by letter giving complete information. All replies strictly confidential. Victoria Press, Box 633

SALESMAN'S DREAM TIME FOR WORK TIME FOR PLAY
No. 1—$300 monthly guaranteed plus liberal bonuses.
No. 2—The dignity of appointment selling.
No. 3—Opportunity for advancement. All our executives selected from the ranks. Car necessary.
No. 4—Free Sales Course.
For further particulars
Apply
850 Gordon St., Suite 2
Weekdays 9.30 a.m. to 11.30 a.m.

SALESMAN
Are You Ready to Step Up to a Top Selling Spot?
If you are 28 years of age and up, successful so far in direct selling, ambitious to become a really professional salesman, we'll provide you with the type of prestige environment you need. Right now, you have an opportunity to join the sales force of an established corporation with high income potential for a producer.
Victoria Press, Box 690

WHY PROCRASTINATE
If you have always had the desire to enter the Real Estate sales profession, take advantage of this invitation and enquire now.
Phone or write Mr. R. deMontigny, EV 6-2281 or 2968 Douglas St.
COLONY REALTY LTD.

UNIQUE OFFER
Immediate opening available for experienced commission salesman seeking a non-competitive line. Our men call on hotels, motels, restaurants, offices, schools, hospitals, factories, etc. Highest commissions paid weekly on all orders received plus full commission on plentiful repeat business. We are the leaders in the field. Manager ready to interview you now. No cash investment. Car necessary. All replies treated in the strictest confidence. Write the Certified Electric Company, Dundas, Ontario.

UNUSUAL OPPORTUNITY
Well-rated manufacturer offers year-round opportunity for aggressive salesman or businessman interested in building a clientele of satisfied customers and a highly profitable business. Our products needed by building owners as well as fleet owners of trucks, automobiles, equipment and farm machines. Part time or full time with advancement program. For information about this unusual money-making opportunity, write Expert Division, F. M. Cooke, P.O. Box 392, Dallas, Tex., U.S.A., Dept. 2EX6.

PROGRESSIVE B.C. COMPANY requires sales trainees. Franchised area around Victoria is now open. Sedan delivery or station wagon an advantage. Victoria Press, Box 637.

BETTER THAN AVERAGE SALESman for an established route. Write 989 Cowichan Street, Victoria, B.C.

GOOD BONDABLE SALESMAN REquired for well - established local firm. EV 3-7344.

I HAVE AN UNUSUAL OPPORtunity for an aggressive, personable man, with the ability to see beyond today, and who has the desire to set a goal of unlimited financial success. The type of man and the type of position I have to offer go hand in hand. A small investment in product inventory is required. For interview call EV 5-2754, 7-9 p.m.

ADVERTISING SALESMAN, MUST have reliable car and be able to travel. Very generous commission for one willing to pay own travel expenses. This is an exceptional opportunity for an experienced and conscientious individual. Reply in confidence to Victoria Press, Box 683.

$197 WEEKLY TO START FOR well-established Fuller Brush route, soon available Victoria branch. Married man 35 to 45 preferred. Must be neat, able to meet the public and own a reliable car. For interview phone EV 5-5372.

WANTED — SALESMEN
To sell new and used cars. Salary, commission and car supplied. Preference given to men with car or direct selling experience. Victoria Press, Box 677.

25 MALE OR FEMALE HELP WANTED

WANTED, SECRETARY FOR newly opening Better Business Bureau, not associated with any credit bureau. Victoria Press, Box 647.

NOTE B.C. LAND AD RE MICHIgan St. revenue home under Business Opportunities.

26 FEMALE HELP WANTED

HOUSEKEEPER — CANADIAN citizen with government official outside Canada. $130 per month plus board and room. Apply in person with references to National Employment Office, 1089 Johnson Street. Order F 248.

CAREER SECRETARY — MUST have first class shorthand and typing ability, initiative and recent experience. $245 increasing to $275 in 6 weeks. Apply National Employment Service, 1089 Johnson Street. Order F213.

STENOGRAPHER REQUIRED FOR law office. Legal experience desirable but not necessary. Please reply in own hand writing giving details of education, age, experience, etc., to Victoria Press, Box 391.

EXPERIENCED WAITRESS
Astoria Cafe, 744 Yates.

26 FEMALE HELP WANTED

SMART OFFICE GIRL WANTED for general office duties, 5-day week. Apply in writing only, giving experience and wages expected to office manager, McDonalds Ltd., P.O. Box 126.

WANTED—A RECEPTIONIST AGE 22 or over with bookkeeping experience. Apply in person, 633 Fort Street, 4.30 to 5.30 p.m., Saturday, Feb. 10.

DO IT NOW — HOME REPAIRS. Steps built, gutters replaced, painting and concrete work. Free estimates. Work guaranteed. Phone Frank, GR 7-3758.

ALTERATIONS REPAIRS, framing, finishing. By hour or contract. GR 8-1607.

REASONABLE RATES ON HOUSE framing, finishing, cabinets and repairs. Call Bill at EV 5-3439.

CARPENTER REPAIRS, ALTERations, gutters, stairs; tile and cement. H. Pistell, EV 2-8602.

HOUSE FRAMING, 70c PER sq. ft. EV 6-3819 or GR 9-2737.

CARPENTER WORK, REPAIRS and alterations. EV 5-3080.

Cement

FARMER
CONSTRUCTION LTD.
REPAIR DEPT.
Concrete Work, Sewers
Rock Blasting EV 4-0511

BIRKETT & LOWE CONTRACTORS DRAINS, SEWERS AND CEMENT. GR 9-2885 - EV 5-6142

SEWERS, DRAINS, CEMENT EV 4-8306. Frank Politano, EV 3-3495

JEANPIERRE "THE CEMENT Man." Free estimates. GR 9-4987.

CEMENT, SEWERS AND DRAINS. EV 5-1908. Baker Bros. GR 9-1202.

Clean-Up Service

RUBBISH HAULED, BASEMENTS cleaned. EV 4-6718 anytime.

A-1 CLEAN-UP SERVICE FOR basements, yards, etc. EV 4-8497.

CLEAN UP YARDS, BASEMENTS, rubbish, junk. GR 9-6310.

Contractors

X X X X X X X X X X
Installation of
BEAUTYLINK
Fence In Color
Never Need Painting
10-Year Guarantee
Aqua Blue—
Dark Green, Lt. Green
12 Months to Pay
Free Estimates
A. J. BARR LTD.
Phone
GR 9-2581 GR 9-1440

FARMER
CONSTRUCTION LTD.
REPAIR DEPT.
Alterations, Additions,
Carpentry. EV 4-0511

G. H. WHEATON, LTD.
Repairs, Alterations EV 2-2139

MODERNIZE
HOME
Inside and Out
Call
FRANK'S
Complete Home
Modernizing Service
Free Estimates and
Financial Arrangements
Phone EV 3-7642

FOR COMMERCIAL BUILDINGS contact Kasapi Construction. 2030 Douglas St. Phone EV 5-3614.

KASAPI CONSTR. EV 5-3614. Alterations, repairs, sidewalks, etc.

ROME BUILDING REPAIRS. H. E. Fowler & Sons Ltd. EV 5-2496.

REPAIRS, ALTERATIONS, ETC. E. S. CROSS, EV 3-8369

BUILDING OR BUYING, CALL Reynolds Constru. Ltd., EV 2-5378.

Dressmaking

DRAPES, SLIP COVERS OR dress alterations. Will call at your home and give estimates. Pick-up and delivery. EV 6-5374.

COURSES IN ELEMENTARY AND advanced dressmaking designing and millinery. Call Bev at EV 4-8924. EV 6-1225.

ANN'S DRESSMAKING AND ALterations. Free pick-up and delivery. Phone for appointment. EV 5-5398.

WILL DO ALL KINDS OF ALTERations. EV 2-5455.

Eavestroughs

50c A FT.
Metal gutters and downpipes installed. Also cleaning and repairing. Labor and material guaranteed. Call anytime. Estimate free.
B.C. Roofing and Sheet Metal
EV 2-3351

METAL GUTTERS AND DOWNpipes for commercial buildings and houses. Work guaranteed. Free estimates. Model Sheet Metal Works. EV 3-3915.

Electrical Contractors

FREE ESTIMATES
Complete wiring installation. Older houses rewired. J. McCoy, GR 4-2931.

REWIRING A SPECIALTY. Expert appliance installation. Frank York, EV 3-7356 or EV 5-5056.

NORM ELLIS, COMPLETE WIRing services. Day or night EV 2-9732.

Flooring and Sanding

ALL TYPES OF FLOORS EXperly cleaned, waxed and polished by machines. Homes our specialty. Gregg's established 1920. EV 4-5603.

M. & M. FLOOR CO. LTD. FLOOR laying, sanding, finishing. Free estimates. EV 6-3075, GR 9-2653.

Furnaces and Heating

FURNACES INSTALLED, REpairs; metal work. Art, EV 5-1902.

Furriers

PAUL'S FUR REMODELLING 15 years same location. Pickup and delivery. 205 Beach. EV 2-5390.

Gutter Cleaning

GUTTERS DOWNPIPES
Cleaned, Repaired and Renewed
EV 3-3915
MODEL SHEET METAL
2010 DOUGLAS STREET

Hairdressers

EXPERT HAIR CARE
HBC special on cold waves—Helene Curtis and Beauty Wave permanents until February 28. Includes cutting and styling. We specialize in Lady Clairol hair colouring, assuring you complete satisfaction. Coming you complete satisfaction. Modern equipment, patent operators. Call any time for an appointment—and use your charge account.
HUDSON'S BAY COMPANY
DIAL EV 5-1311

HALF PRICE PERMS, NEW RAY Beauty, 930 Pandora. EV 4-3644.

Insulated Stucco

INSULATED STUCCO
Winter Rates—Do It Now!
Phone for Insul-Crete
SHAWNIGAN LUMBER YARDS LIMITED
2000 Government St.
EV 2-7261 Eves. EV 6-3034

SAVE MONEY . . . GET BETTER RESULTS . . . ASK FOR OUR SPECIAL SIX-TIME RATE FOR YOUR NEXT CLASSIFIED AD.

36 BUSINESS SERVICES AND DIRECTORY

Carpenters

HOME REPAIRS, STEPS BUILT, repaired. Verandas jacked up, roof, chimney repairs, gutters, downpipes cleaned, repaired, stucco patching, painting. Over 20 years' experience. D. Henry. EV 2-1369.

DO IT NOW — HOME REPAIRS. Steps built, gutters replaced, painting and concrete work. Free estimates. Work guaranteed. Phone Frank, GR

TV TALK

By JIM TAYLOR

A lady phoned, much annoyed with the hope here that Vincent "Ben Casey" Edwards might revert to type and bat Dinah Shore one in the mouth.

Don't worry, madam. It was a purely hypothetical suggestion, and since the show is taped anyway it is doubtful the network would let us see Miss Shore get bashed even if she did.

Two points I was trying to make.

First, a pox on the network stupidity that insists a dramatic actor must sing and dance, merely for more network exposure while he is a hot property.

Secondly, I happen to be a member of what I firmly believe is a large band of viewers who hate Dina Shore.

I also hate Ed Sullivan, and for the same reason.

"I think the hardest hitter was the fellow who did the commercials."

As master, or mistress, of ceremonies on variety shows, their function is to present the star entertainment and get out of the way. But they never do.

Sullivan has to play straight man for the guest comedians, or stand around making a frozen face. Miss Shore, fine when she sings, insists on holding idiotic conversations with guests who could be using the valuable air time to entertain.

And do you tune in to watch Sullivan and Miss Shore, or the entertainers they present?

Saturday's Highlights

12.00—UBC and Western Washington students discuss Canadian and United States foreign policy—12.

6.30—The Defenders might get a little confusing. In "The Locked Room" a murder is visualized through "stream-of-consciousness" looks through the minds of three jurors at a trial—7 and 11.

11.25—Open End discusses 'Sex in Movies, Theatre and Television"—5.

Saturday's Sports

11.30—Pro basketball, St. Louis Hawks vs. Cincinnati Royals—5.

2.00 p.m.—World of Sport shows highlights of a recent indoor track and field meet in Winnipeg—2 and 6.

3.00—World of Golf puts Ken Ventury against Ugo Grappasoni in Rome—2 and 6.

4.30—Semi-finals and finals of Chesapeake Bay bowling tournament—4.

4.30—Horse racing from Santa Anita—7, 11 and 12.

5.00—All-Star Golf. Don January vs. Art Wall, Jr.—5.

6.00—National Hockey League, Montreal Canadiens vs. Toronto Maple Leafs—2 and 6.

7.00—Boxing, heavyweights Cassius Clay and Sonny Banks—4.

Bowling shows on channels 2 and 6 at 1 p.m.; channel 12 at 3 p.m.; channel 7 at 5 p.m.; channel 11 at 6 p.m., and channel 4 and 7.45 p.m.

Wrestling on channel 6 at 4 p.m.; channel 7 at 6 p.m., and channel 8 at midnight.

Saturday's Movies

10.00 a.m.—Texas Cyclone (western)—4.

11.30—Alias John Preston (1955 drama), Alexander Knox—6.

1.30—Home in Indiana (drama), Lon McCallister—12.

2.30—Belle of Old Mexico (1950 comedy), Estelita—4.

2.30—Hold That Kiss (1938 comedy), Maureen O'Sullivan—5.

2.30—Henry Aldrich Gets Glamour (1942 comedy), Jimmy Lydon—7.

★ 9.00—With a Song in My Heart (1952 biography of Jane Froman)—5.

9.00—Slightly French (1949 musical-comedy), Dorothy Lamour—6.

10.00—Shadows on the Stars (1941 mystery), Paul Cavanagh—11.

11.00—Talk About a Lady (1946 drama), Jinx Falkenburg—4.

11.00—Wetbacks (1956 drama), Lloyd Bridges—7.

11.00—Return of Dr. X (1939 horror), Humphrey Bogart—11.

★ 11.00—Amazing Dr. Clitterhouse (1938 comedy-drama), Edward G. Robinson—12.

11.10—Hell Raiders of the Deep (1954 adventure), Eleanora Rossi Drago—2.

★ 11.10—I Am the Law (1938 crime drama), Edward G. Robinson—6.

★ Recommended.

MARY WORTH

Television for Saturday

Programs subject to last-minute changes by stations concerned.

Time	CBUT Channel 2	KOMO-TV Channel 4	KING-TV Channel 5	CHEK-TV Channel 6	KIRO-TV Channel 7	CHAN-TV Channel 8	KVDO-TV Channel 11	KVOS-TV Channel 12	Time
8.00		Faith	Telaventure Tales		Light Time (8.15)		News (8.45)	Captain Kangaroo	8.00
8.30		Agriculture	Pip the Piper		Christie Comedies		Captain Kangaroo	Captain Kangaroo	8.30
9.00		Draw; Adventure	Shari Lewis		Captain Kangaroo		Captain Kangaroo		9.00
9.30		Adventure Today	King Leonardo		Captain Kangaroo				9.30
10.00		Western Theatre	Fury		Video Village		Cartoons	Rocky And Friends	10.00
10.30		Western Theatre	Room for Daddy		Mighty Mouse		Mighty Mouse	Mighty Mouse	10.30
11.00		Zoomerama	Mr. Wizard		Allakazam		Allakazam	Allakazam	11.00
11.30		Heckle, Jeckle	Pro Basketball	Movie	Roy Rogers		Roy Rogers	Roy Rogers	11.30
12.00		Texan	Pro Basketball	Movie	Sky King	Prologue (12.15)	Show of Homes	Emphasis	12.00
12.30	Bowling	High Road	Pro Basketball	Movie	Flicka	Sports	Show of Homes	Farm Report	12.30
1.00	Bowling	Election Preview	Pro Basketball	Bowling	News	Hawkeye	News	Hawkeye	1.00
1.30		Meet Professor	Pro Basketball	Bowling	Accent	Tugboat Annie	Accent	Movie	1.30
2.00	World of Sport	World of Giants	Debate	World of Sport	America	Fun Fair	Captain Cosmic	Movie	2.00
2.30	World of Sport	Movie	Movie	World of Sport	Movie	Fun Fair	Reading Out Loud	Movie	2.30
3.00	Golf	Movie	Movie	Golf	Movie	Fun Fair	These Are Yours	Bowling	3.00
3.30	Golf	Movie	Movie	Golf	Movie	Fun Fair	Jeff's Collie	Bowling	3.30
4.00	Film	Quiz Down	Builders Showcase	Wrestling	Monte Cristo	Teen Dance Party	U.S. Marshall	Sgt. Preston	4.00
4.30	Countrytime	Pro Bowlers	Champ'ship Bridge	Wrestling	Racing	Teen Dance Party	Racing	Racing	4.30
5.00	Living World	Pro Bowlers	All-Star Golf	Living World	Bowling	Teen Dance Party	City Detective	Mr. Ed	5.00
5.30	Bugs Bunny	Pro Bowlers	All-Star Golf	Bugs Bunny	News	Teen Dance Party	Digest	Lassie	5.30
6.00	Hockey	Viewpoint	Dance Festival	Hockey	Wrestling	Cannonball	Pinbusters	Walt Disney	6.00
6.30	Hockey	Cartoons	Weekend Edition	Hockey	Wrestling	News; UBC	Pinbusters	Walt Disney	6.30
7.00	Hockey; Juliette	Fight	M Squad	Hockey; Juliette	True Adveture	Kin to Win	Broken Arrow	Donna Reed	7.00
7.30	Juliette; Whyte	Fight; Spare	Wells-Fargo	Juliette; Whyte	Perry Mason	Hawaiian Eye	Perry Mason	You Asked For It	7.30
8.00	UN Review; News	Calvin; Colonel	Wells-Fargo	Medic	Perry Mason	Hawaiian Eye	Perry Mason	Islanders	8.00
8.30	Dennis the Menace	Leave To Beaver	Tall Man	Dennis the Menace	The Defenders	The Islanders	Defenders	Islanders	8.30
9.00	Dr. Kildare	Lawrence Welk	Movie	Movie	The Defenders	Naked City	Defenders	Have Gun	9.00
9.30	Dr. Kildare	Lawrence Welk	Movie	Movie	Have Gun		Have Gun	John Ireland	9.30
10.00	Jamboree	Room for One More	Movie	Movie	Gunsmoke	Naked City	Movie	Gunsmoke	10.00
10.30	Cross Current	News	Movie	Rescue 8	Gunsmoke	Law and Mr. Jones	Movie	Gunsmoke	10.30
11.00	News; movie	Movie	Movie; Open End	News; Movie	Movie	Harn Dance	Movie	Movie	11.00
11.30	Movie	Movie	Open End	Movie	Movie	Barn Dance	Movie	Movie	11.30
12.00	Movie	Movie	Open End	Movie	Movie	Wrestling	Movie	Grand Opry	12.00
12.30	Movie	Movie	Open End	Movie	News	Wrestling	Movie		12.30

Television for Sunday

Programs subject to last-minute changes by stations concerned.

Time	CBUT Channel 2	KOMO-TV Channel 4	KING-TV Channel 5	CHEK-TV Channel 6	KIRO-TV Channel 7	CHAN-TV Channel 8	KVDO-TV Channel 11	KVOS-TV Channel 12	Time
8.00		Down to Earth	Philosophy		Cartoons		Davey and Goliath	(8.45) This the Life	8.00
8.30			Workshop		Andy and Sport		Camera Three	Life; Heals	8.30
9.00		Talk Back	Workshop		Morning Worship		Oral Roberts	Christophers	9.00
9.30		The Christophers	Workshop		Morning Worship		Faith for Today	Look Up and Live	10.00
10.00		New in Schools'se	Desk; Peace		Christophers		Insight	Camera Three	10.30
10.30		Faith for Today	Operation Brother						
11.00		Report	Religious Hall		Farm Forum		Guest Adventure	TV Digest	11.00
11.30		Yesterday's News	International Zone		Library		Box 11 RFD	Movie	11.30
12.00	Speaking French	Music for Millions	What's the Story	Davey; Word	Youth Speaks	(12.15) Prologue	Show of Homes	Movie	12.00
12.30		Editor's Choice	What's the Story	Faith for Today	Movie	Fun Fair	Show of Homes	Movie	12.30
1.00	Good Life Theatre	Issues and Answers	Great Decisions	Speaking French	Movie	Fun Fair	Movie	Movie	1.00
1.30	Country Calendar	Directions 62	This Is the Life	Good Life Theatre	Movie	Fun Fair	Movie	forst Koehler	1.30
2.00	Junior Magazine	Seattle Basketball	Movie	Country Calender	Movie	Dutch Mill	Movie	forst Koehler	2.00
2.30	Junior Magazine	Seattle Basketball	Movie	Junior Magazine	Sports Spectacular	Wrestling	Sports Spectacular	Sports Spectacular	2.30
3.00	Concert	Seattle Basketball	Great Music	Concert	Sports Spectacular	Wrestling	Sports Spectacular	Sports Spectacular	3.00
3.30	Concert	World of Sports	Great Music	Concert	Sports Spectacular	Oral Roberts	Sports Spectacular	Sports Spectacular	3.30
4.00	Heritage	World of Sports	FCC Hearings	Heritage	World of Golf	Hobbies UnLtd.	World of Golf	Champ'ship Bridge	4.00
4.30	Discovery		Update	Discovery	World of Golf	It is Written	World of Golf	Window on Main	4.30
5.00	Citizens Forum	World of Sports	Loyal Opposition	Citizens Forum	Amateur Hour	Tiny Talent	Amateur Hour	Amateur Hour	5.00
5.30	Reflections	A Way of Thinking	Loyal Opposition	Robin Hood	G.E. College Bowl	Within Four Walls	College Bowl	College Bowl	5.30
6.00	Walt Disney	Challenge	Bullwinkle Show	You Asked for It	20th Century	Probe	Ask Doctor	Movie	6.00
6.30	Walt Disney	Maverick	Lerner and Loewe	The Flintstones	Mr. Ed	Digest	Mr. Ed	Movie	6.30
7.00	Hazel	Maverick	Lerner and Loewe	Hazel	Lassie	Telepol	Robin Hood	Movie	7.00
7.30	Lerner and Loewe	Follow the Sun	Car 54	Lerner and Loewe	Dennis the Menace	Wagon Train	Dennis the Menace	Deputy	7.30
8.00	Lerner and Loewe	Follow the Sun		Lerner and Loewe	Ed Sullivan	Wagon Train	Ed Sullivan	Ed Sullivan	8.00
8.30	Parade	Lawman		Parade	Ed Sullivan	Father Knows Best	Ed Sullivan	Ed Sullivan	8.30
9.00	Bonanza	Bus Stop	Bonanza	Bonanza	G.E. Theatre	Val Parnell	Night Court	G.E. Theatre	9.00
9.30	Bonanza	Bus Stop	Bonanza	Bonanza	Jack Benny	Val Parnell	Jack Benny	Jack Benny	9.30
10.00	Close-Up	Adventures in	Theatre 62	Close-Up	Candid Camera	Andy Griffith	Ida Lupino	Candid Camera	10.00
10.30	Close-Up	Paradise	Theatre 62	Close-Up	What's My Line	News; Sports	What's My Line	Hong Kong	10.30
11.00	News; Movie	News; Movie	Tightrope	News; Movie	News; Camera	Coleman; Chey'ne	News; Smoot	Hong Kong	11.00
11.30	Movie	Movie	Digest	Movie	Camera; Conver.	Cheyenne	News, Sports	Riverboat	11.30
12.00	Movie	Movie	Movie	Movie		Cheyenne; Word		Riverboat	12.00
12.30	Movie	Movie	Movie	Movie				Invisible Man	12.30

61 BUILDING SUPPLIES

DO IT NOW!

WESTERN RED CEDAR Bevel SIDING

is manufactured in

5 SIZES
½"x6"
½"x8"
¾"x8"
¾"x10"
¾"x12"

5 GRADES
CLEAR
"A"
"B"
RUSTIC
"C"

WHEN YOU BUY SPECIFY WESTERN RED CEDAR

BRITISH COLUMBIA FOREST PRODUCTS LTD.
Victoria Sawmill Division
Fir, Hemlock and Cedar Lumber Products
Plywood
Cedar Shakes
PRES-TO-LOGS
Phone EV 5-3331
371 Gorge Road E

WE WILL NOT BE UNDERSOLD

Hexagon shingles, No. 1 ..... $6.29
Square butt, No. 1 ..... 9.29
2-ply roll roofing 2.89
6' x6' cedar gutter per ft. ..... .25
Save on D fir plywood. 4'x8'.
Unsanded / Sanded
3/16 ..... $2.24 / ¼ $2.88
3/8 ..... 2.56 / 3/8 ..... 3.94
½ ..... 3.52 / ½ 4.80
5/8 ..... 4.48 / ⅝ 5.76
¾ ..... 5.44 / ¾ 6.72
Ask for quantity discount prices.

LUMBER BARGAINS
6 ft.
1x2, Dressed (12 pcs) 72c
1x3, Dressed (6 pcs) 45c
1x4, Dressed (6 pcs) 60c
1x6, T&G (4 pcs) 60c
2x2, Dressed (6 pcs) 60c
2x3, Dressed each 15c
2x4, Dressed, each 20c
2x6, Dressed, each 30c
Top grade lumber at low low prices. Budget terms available.

LANGFORD BUILDING SUPPLY
Open 8 to 6 daily except Sunday
940 Goldstream Ave. GR 8-1724

SAND AND GRAVEL, ROAD gravel and clay fill. O.K. Trucking Co., 760 Topaz. EV 5-1513.

61 BUILDING SUPPLIES

STEWART & HUDSON LTD.
Everything for the Builder

S & H PLYWOOD SELECTIONS
3'x8'x⅛" Mahogany ..... $ 1.43
32"x8'x¼" Mahogany 1.95
4'x7'x3/16" Vee Mahogany 2.15
4'x8'x3/16" Vee Mahogany 2.45
4'x7'x¼" Vee Mahogany 2.50
4'x8'x¼" Vee Mahogany 2.95
4'x8'x⅜" Mahogany Rotary 14.20
4'x8'x¾" Mahogany Ribbon 15.95
¼"x4'x8' Reject Hardboard 1.25
¼"x4'x8' Reject Hardboard 1.75
¼"x4'x8' Reject Peghoard 2.25
¼"x4'x8' Reject Woodgrain 2.95
¼"x4'x4' "B" Squaretex 1.75
Lots of Plywood Cuttings and Junior-Size Panels

S & H LUMBER SELECTIONS
6 ft. / 8 ft.
1x2 Dressed (12 pcs.) ..... .72 / .96
1x3 Dressed (6 pcs.) ..... .45 / .72
1x4 Dressed (6 pcs.) ..... .60 / .96
1x6 T & G (4 pcs.) ..... .60 / .80
2x2 Dressed (6 pcs.) ..... .60 / .96
2x3 Dressed, each ..... .15 / .40
2x4 Dressed, each ..... .20 / .54
2x6 Dressed, each ..... .30 / .72

S & H BUILDERS' SUPPLIES
Concrete Mix, sack 1.10
Motar Mix, sack 1.30
Downspouts, 10 ft. 1.25
Downspout Elbows, each ..... .25
Stucco Wire, 450 ft. 9.95
Nails, 50-lb. keg 6.25
Drain Tile, each ..... .14
Duroid Hex. Shingles, 100 ..... 8.45
Duroid Square Tabs, 100 ..... 9.45
3-Ply Roll Roofing 2.95
Plain Paper, 400 ..... 1.75
Permax Tarpaper, 400 ..... 2.25

S & H FENCE SELECTION
Pre Cut and Includes Nails
Per Ft.
Log Cabin Rail, 3 ft. ..... .25
Log Cabin Rail, 4 ft. ..... .32
Basket Weave, 3 ft. ..... .33
Basket Weave, 4 ft. ..... .42
Econo Picket, 3 ft. 6 ins. ..... .37
Louver Fence, 4 ft. ..... .45
Fence Stain, gallon 2.75

Write, Phone or Call for FREE copy of illustrated book of fence designs and handy guide to fence construction.

STEWART & HUDSON LTD.
405 Gorge Road EV 6-3211
Open All Day Saturday
Lots of Free Parking

Fencing for Less
50' Complete, $15.50
Combination Storm Doors, $14.50
Garage, 12'x20', $135 (Plus Roof)
Basement Room, 12'x12' $114.50
Carport, $77
Saanich Lumber Yards
3041 Douglas, EV 5-2486
Open 6 Days a Week

We're Building Now! Watch Us Grow!
• • •
Free Estimates On All Building Materials
ALLIED BUILDING SUPPLIES
Builders Sash & Door Ltd.
880 Garbally Road

61 BUILDING SUPPLIES

SHAWNIGAN LUMBER YARDS LIMITED
2000 GOVERNMENT STREET
'Quality at the Right Price'

MAIL BOXES
The latest in letter boxes, smartly designed in white and clear plastic. No upkeep and easy to install. $6.95

SPECIAL
Cedar Ranch Panel Per Bundle
1"x10"x3' (4 pcs in bundle) 99c
1"x10"x4' (4 pcs in bundle) $1.06
1"x10"x5' (4 pcs in bundle) $1.32
1"x10"x6' (4 pcs in bundle) $2.20
1"x10"x7' (4 pcs in bundle) $2.55
Ideal for carports, gables, basement linings or will make a very attractive fence.

FREE SERVICE
You are under no obligation when you ask us to send a man to your home to help plan, measure and quote firm prices on your building projects. This is a service we are happy to give.

VISIT OUR SALES BARN
For short 1" and 2" lumber, wallboards, plywood and plywood cuttings, ceiling tile, insulation, etc. Fences and fencing lumber a specialty.

SHAWNIGAN LUMBER YARDS LIMITED
2000 Government Street EV 2-7261
Open Saturday Mornings
At the Sign of the Revolving Clock

$ $ $ $ $ $ $ $ $ $ $ $
SALE!
Continues on stocks of discontinued lines and other items, including
16x16 and 12x24 Ivory Ceiling Tile, 12c sq. ft.
4x8x⅜ Ivory Building Board, 6c sq. ft.
• Fir Plywood
• Moulding
• Doors
• Hardware
S. J. PEDEN LTD.
2855 Quesnel St.
EV 5-6331 EV 5-1438

GOLDBLATT TOOL HEADQUARTERS
Just Arrived—Tools to fill the needs of the Plasterer, Mason, Tile Setter, Drywall and Concrete Trades—Also a new line of Cement Tools for the Handyman.
Albitol — Unsurpassed as a bonding agent between old and new concrete surfaces. Come in and browse—Open Saturdays till 1 p.m.

ISLAND BUILDING SUPPLY COMPANY
575 GORGE ROAD EAST. EV 2-5179
Opp. B.C. Electric Bus Depot

WRECKING HOUSE, WINDOWS doors, lumber and brick. GR 9-2841.

62 FURNITURE

HOLLAND BROS., & CO.
New and Used Furniture
824 Fort Street Phone EV 3-0813

SPECIALS
Walnut, Cedar Chest with drawer $39.50
Large Dark Oak Chest of Drawers 29.50
18", 24", 30" Hardwood Stools ..... $4.25, $4.95 and 6.50
8-Piece Walnut Dinette Suite, in good condition 89.50
4'6" Bed, spring and springfilled mattress 29.50

BARGAIN WAREHOUSE OPEN daily 1 p.m. to 6 p.m. New and used furniture. Wally Gray, 507 Cormorant St. EV 2-1621.

62 FURNITURE

CUBBON LUMBER BUILDING SUPPLIES
(Formerly Drysdales)
1720 Cook Street EV 6-5161

RUMPUS ROOMS! ATTIC ROOMS! FENCES! CARPORTS!
"Free Offer"
At no obligation to you the following "FREE" services are yours for the asking:
• We will measure your job.
• Give you free sketches if necessary.
• Give you complete material estimates.
• Show you how to DO-IT-YOURSELF.
• Supply labor estimates if if required.
• Discuss construction problems with you.
Take advantage of this offer by phoning our "IDEA MAN" MIKE JIGGINS today at EV 6-3161. Appointments arranged afternoons or evenings.

"CUBBON ON COOK"
OPEN 8 A.M. TO 5.30 P.M.
Six Days a Week EV 6-5161

THIS MONTH ONLY
Genuine Discount on Custom-Built Upholstered Furniture
ORDERS TAKEN IN ROTATION
2-pce Colonial (Nantucket) chesterfield suite with tailored back. Reg. $299.
DISCOUNT PRICE $249
3-pce Colonial (Nantucket) custom-built chesterfield suite with extra-high cushioned back. Reg. $399.
DISCOUNT PRICE $349
Also quilted and slim-line suites at reduced prices.
OPEN ALL DAY SATURDAY
GREGG'S FURNITURE MFG.
640 QUEENS EV 5-3813

SPECIALS FOR FEBRUARY CLEARANCE
Druggets, 10-6x12-0, new ..... $ 69.50
27" Twist Carpet, rose, grey and beige. Yard 5.95
9-0 Jute Broadloom Carpet, Per sq. yd. 1.95
3-Piece Sectional Chesterfield Suite, airfoam arms, back and seat 125.00
Axminster Rug, 9x12-6 ..... 99.50
Kitchen Suite, hardwood buffet, table, 4 chairs 49.50
2-Piece Chesterfield Suite 35.00
Wine Occasional Chair 19.00
Metal Bedside Tables 7.50
HOME FURNITURE
825 Fort Street EV 2-3138

KILSHAW'S AUCTIONEERS
Cash for Furnishings
Sales on Consignment
1115 Fort EV 4-6441

PANDORA FURNITURE
6-pce walnut bedroom suite, as new. Good buy $125
Record cabinets, mahogany $6.50
Buffet-china cabinet $12.00
Coolerator refrigerator with cross freezer $125
1050 PANDORA (NEAR COOK) EV 3-6319

BRITISH UPHOLSTERY S.H.O.P. 1403 Broad Street. We will gladly call at your house with patterns and give free estimates. Calls with no obligation. EV 5-2222.
Drapes — Slipcovers

CLEANING
3-piece chesterfield cleaned, deodorized, in your own home, from $15. All work guaranteed. We also clean carpets. Call Ambassador Home Service, EV 2-5553.

CONTENTS OF HOME BOUGHT for Cash or advance made.
MAYNARD'S AUCTIONS
SINCE 1921
731 JOHNSON
EV 4-5921 EV 4-1821

GREGG'S FURNITURE MFG.
Re-covered and custom-built, upholstered furniture
640 QUEENS EV 5-3813

HOLLYWOOD DOUBLE BED AIR foam, Goodyear. $35. EV 5-6296.

WALNUT BEDROOM SUITE, complete, ¾-size bed. $50. EV 2-7985.

62 FURNITURE

SPECIALS IN FURNITURE!
Hide-a-bed, Blue-grey Metallic, as new $119.50
3-Pce Brown Nylon Frieze Chesterfield suite $109.50
3-Pce Brown Nylon Frieze Sectional Chesterfield suite $299.50
2-Pce Green Chesterfield suite $49.50
2-Pce Tangerine Chesterfield suite, Tynan Kant Rag $49.50
2-Pce Daveno suite Rose Velour $59.50
Twin Walnut Bedroom suite, 4 pieces Dresser, Chest, 2 Panel Beds NEW $129.00
Walnut China Cabinet, good condition $39.50
Oak Office Chair, as new $24.50
Walnut finish Coffee Tables, 18x36" and 18x48", NEW, $9.98 and $12.98
Set of above, Table, 2 Step, 1 Coffee, Three for $23.79 and $33.98
Dark Oak Drop front Desk, 28x13x36" $12.50
Walnut Bedroom suite, Chest, Vanity, Bench, Bed, Spring and Mattress $79.50
Walnut Bedroom suite, Mr. and Mrs. Dresser, Chest Bookcase Bed 4'6" 3 pieces, New 139.50
Light oak bookcase beds, with foot and rails. Reg. $49 ..... $29.50
Walnut Buffet, 17x37x27" high, glass sliding doors. Reg. $79 ..... $59.50
6x9' approx. Belgian Jute Rugs, New $29.50
9x12' Viscose Rugs, Tweed, New $39.50
7x12' Gold High-Low Pile Viscose Rug. Reg. $92 ..... $39.50
9x13'6" Axminster Rug, New. Reg. $139.50 ..... $99.50
Mahogany 8-Pce Dining suite, Round Extension Table, Buffet, 6 Chairs $79.50
Walnut Dinette suite, Table, Buffet, 4 Chairs $32.50
Limed Oak Coffee Table, 48x22" $29.50
Card Tables, 3 only, each $1.50
Hollywood bed, Sealy, complete with headboard, 3' 3" New $89.95
Walnut night table, 16x13x27", New $21.50
Chesterfield, grey cover, modern line $24.50
Light Mahogany Dining suite, Table, Buffet, 6 Chairs $89.50
4'6" and 5'3" Spring-filled Mattresses, good condition $16.50
Special, 4'6"x6'6" Posturpedic mattress, new, shop soiled. Reg. $79.50 ..... $49.50
Bangkok teak 3-pce bedroom suite, chest, Mr. and Mrs. dresser, bookcase bed. New. REDUCED $289.50
FREE DELIVERY—EASY TERMS
FREE PARKING
STANDARD FURNITURE BARGAIN BASEMENT
Scotland Bldg. View St. EV 2-5111

COMMONSENSE PRICES
We have fresh stocks of new furniture coming in daily and you really do save lots by buying at this big low rent warehouse. You must see our two-piece foam rubber (not poly) nylon chesterfield suites. They fairly speak quality and the price for two pieces $179. Our sprung back rockers are only $45, hostess chairs with arms $19.50, cocktail rockers $36.50, lovely dinettes at the lowest possible prices. Hideabed $149, Hollywood beds $39.50, rollaways $29.50. Overall a saving of approx 20%.
WALLY GRAY'S Furniture Warehouse
507 Cormorant St., EV 2-1621
Open Daily 1 p.m. to 6 p.m.

$100 IN CASH
With your purchase of our 3-room honeymoon group. Full price $599. No down payment and as little as $1 per day. Vogue Furniture, Yates at Quadra.

LUNDS AUCTIONEERS
Buy — Sell — Appraise
926 Fort EV 6-3308

FOR SALE—YOUTH'S BED AND dresser. $15. EV 4-6172.

FOR SALE—UNPAINTED COFFEE table, glass top. EV 4-7710.

CHROME TABLE AND 4 NEWLY covered chairs. EV 5-7949.

CHESTERFIELD, SUITABLE FOR rumpus room, $40. EV 3-6537.

RED-CHESTERFIELD, LIKE NEW. Reasonable. EV 4-2333.

WANTED — CHINA CABINET. EV 3-7319.

NEW UNPAINTED CHEST OF drawers, desk, $14 each. GR 9-2790.

63 MUSICAL INSTRUMENTS

MASON & RISCH PLAYER PIANO for sale. Fletcher Bros. Ltd., call EV 5-6248.

OBOE (HULLED), BOEHM SYSTEM. $95. EV 3-2161.

WE BUY PIANOS FOR CASH EATON'S Music Centre, EV 2-7141.

63 MUSICAL INSTRUMENTS

WOODWARD'S
852 Douglas
EV 2-7231

COME TO WOODWARD'S and hear the fine line of LOWREY ORGANS.
Discriminating people are proud of their LOWREY ORGANS, happy with the wide variety of exclusive features and beauty of tone.
It COSTS LESS to own THE BEST. From $795.00 and up, complete. No down payment. Trade in your old piano.
Getting It At WOODWARD'S Is Your BEST GUARANTEE

HALL & FAIRFIELD MUSIC CENTRE
Instruments, Pianos, Organs, Sheet Music, Records, Etc.
COMPLETE REPAIR DEPARTMENT
• • •
ENROLL NOW FOR PRIVATE MUSIC LESSONS ON YOUR FAVORITE INSTRUMENT
• • •
INSTRUMENTS FOR RENT TO STUDENTS
• • •
Open Wednesday Afternoon and Friday Evenings
728 FORT ST. PHONE EV 5-8242

BALDWIN PIANOS AND ORGANS
• Sales
• Rentals
• Instruction
Bernie Porter Music Studio
721 View EV 2-9542

HAVE YOU NOTICED HOW MANY professional artists on TV use a HAMMOND ORGAN? It costs no more to own a Hammond. Join the many happy owners in Victoria and choose yours now from EATON'S. Ask about our rent-to-purchase plan, with lessons at no extra charge. EATON'S Music Centre. EV 2-7141.

HEINTZMAN AND NORDHEIMER pianos, new and used, for sale or rent. Showroom at 2020 Douglas, day or any evening. Transportation provided. Exclusive agents. Fletcher Bros. Ltd. (Walter Fletcher), 2020 Douglas. Phone EV 3-0248.

3 PIANOS—WILLIS, $175; GOURLEY, $250; Heintzman, $295. All in good condition. Rent from $7 mo., can apply to purchase. Willis Piano Studio, 930 Fleming. EV 2-4887.

BEAUTIFUL BABY GRAND PIANO and bench, in walnut case, for rent, $29 per month. Rent applies if purchased. Fletcher Bros. Ltd., 2020 Douglas. EV 3-0248.

BUY A NEW PIANO FOR AS LOW as $14 monthly with your old piano as trade-in and no down payment. EATON'S Music Centre. EV 2-7141.

PALMER PIANO FOR RENT. $8 per month. Rent apolies if purchased. Full price $250. Fletcher Bros., 2020 Douglas. EV 3-0248.

NEW AND USED PIANOS AND organs. Easy terms and trade. Hall & Fairfield Music Centre. 728 Fort. EV 5-8242.

YOU CAN RENT A FINE HEINTZman spinet piano with no obligation. Rent applies if purchased. Fletcher Bros. Ltd., 2020 Douglas. EV 3-0248.

ESTHER'S ACCORDION STUDIO
Private Lessons
Accordion Loaned Beginners
1428 WESTALL EV 3-0701

LOWREY ORGAN WITH PERCUSsion, $715 terms. Fletcher Bros., 2020 Douglas. EV 3-0248.

REPOSSESSED ELECTRIC CHORD organ. Balance owing $49.95. Take over payments. EV 2-5673.

HENRY HERBERT PIANO, PERfect condition, like new, $450. Willis, 930 Fleming. EV 2-4887.

WILL PAY CASH FOR GOOD USED piano. Fletcher Bros., 2020 Douglas. EV 3-0248.

PEDLER TRUMPET AND CASE. GR 9-5616.

64 TV, RADIO, SALES AND SERVICE

ACME TV ANTENNA SERVICE
NEW ANTENNAS FROM $29.95 UP. Guaranteed installation. No down payment; fast, reliable service. All types of repairs. Free estimates. Phone EV 2-6124 anytime.

FAST EFFICIENT TV SERVICE
We specialize in repairs and service to transistor radios.
742 Fort KENT'S EV 3-3513

TRADE-IN SPECIALS!
1958 Fairbanks-Morse, $99.50, new picture tube; 1958 Hallcrafter, $95; 1956 Fleetwood, $90; Motorola TV, $65.50; 1 Marconi, 17", $78.50; 1 5-band radio record player combination, $65. All sets reconditioned and guaranteed. Purchase of one of the above entitles you to one Marconi 6 transistor pocket radio for only $15. Colwood Electronics in your Colwood Plaza. GR 8-2113.

VICTORIA ELECTRONICS
Graduate Experts in Television
Any Make — Anytime — Anywhere
$4.00 EV 5-0923

6-MONTH MONEY-BACK GUARANtee—21" TV, $74.50. Quadra Appliance Servicentre, 3514 Quadra. Ph. EV 5-6422.

ATKINSON & PEARCE GUARANTEED REPAIRS
To all makes of Radio and TV
EV 2-8231 2632 Quadra

TV TRADE-IN SPECIALS
$49.95 and up. Guaranteed
THE MUSIC BOX
2248 OAK BAY EV 5-8222

TV ANTENNAS, MASTS AND ACcessories for do it yourselfers. Scuba Shop, 1819 Douglas.

TV RENTALS, SALES AND SERvice. Delta Electric, 714 Cormorant. EV 4-7418.

TV ANTENNA MAINTENANCE
Rawnsley & Jones
621 Yates EV 3-6731

CALL$ $4. PROMPT, EFFICIENT, 24-hr. service. Teletron TV. EV 5-2632.

ANTENNA SALES AND REPAIR
Teletron TV EV 5-2627.

$5 FOR FAST RELIABLE TV SERvice. Call Kilner, EV 2-7475.

TOSH — 1817 FELTHAM. EXPERT repairs. GR 7-2140.

COLWOOD ELECTRONICS
Marconi Dealer. GR 9-2113

66 BICYCLES AND MOTORCYCLES

GOOD SELECTION OF NEW AND used bicycles. Easy terms. Take trade-ins.
ROBINSON'S
1307 Broad EV 5-3429

BICYCLE SALE NOW ON! ROYAL cycle, 3 speeds, $34.50; Raleigh, 3 speeds, $39.50; 12 bicycles, $12.50. Electronic Bike Shop, 736 Johnson, corner blanshard. EV 5-9613.

SCOOTERS FOR SPRING. BUY one! Brookland Motorcycle Sales. EV 3-5626.

BOY'S C.C.M. BICYCLE, $15. PH. GR 9-3741.

BOY'S VISCOUNT BIKE, $20. PH. EV 2-0962.

650 CC BSA SUPER ROCKET. EV 5-4811 or EV 5-2290.

JAMES 2-STROKE. GOOD SHAPE. $45. EV 4-1830.

50 NSU QUICKLY, GOOD RUNning condition. $90. EV 5-6598.

66 BICYCLES AND MOTORCYCLES

MOTORCYCLE SALES
2647 Douglas Street EV 4-7943

NEW AND USED BICYCLES. REpairs. Russ Hay, 1220 Government.

WANTED — SCOOTER. PHONE EV 6-1517.

1956 TRIUMPH 650 CC. $450 OR nearest offer. EV 4-6870.

750-C.C. INDIAN, A-1 CONDITION. EV 3-7280.

BOY'S 3-SPEED RALEIGH BIKE. Reasonable. EV 4-3902 after 6.

B.S.A. BANTAM
Phone GR 4-2236

WANTED—TRIUMPH TWIN
Phone GR

74 GARDEN SUPPLIES

Top Soil, Rocks and Fill

99% CLEAN BLACK PEAT SOIL. No rocks, weeds or roots. Big 6-yard load, $13 delivered. Rapid Gro. EV 5-8770 anytime

SHREDDED PEAT SOIL—GARDEN sand, manure, gravel, fill, Soil and manure by the sack. E. Nixon Ltd. GR 9-1337.

A1 COW MANURE, BLACK TOP soil, road gravel. Ridley GR 8-2791.

79 SPORTING GOODS

NEW GUN SALE
While They Last!
Rem. 30.06 auto., $133.40, sale $99.50; Savage 250 cal., $121, sale $89.50; Win. Model 12, 12-ga., $104.95, sale $95; Win. 270 Mod. 70, $154.15, sale $99.50.
POWDER SALE
4831, was $1.75, sale $1.25 lb. Bullseye, was $3.65, sale $2.95 lb.
ROBINSON'S
1307 Broad EV 5-3429

USED RIFLES BOUGHT AND SOLD
See our complete line of fishing tackle, as low as $10 down buys a new or used rifle of your choice.
VICTORIA TIRE LTD.
Herald and Government EV 2-6151

HUNTERS!
GAR TAYLOR SPORTS SHOP
Reloading Equipment stocked.
817 FORT

NEW SHIPMENT 303 PARKER Hale Supreme rifles, $44.95. Gordon's Sporting Goods. Ph. EV 2-8815.

80 BOATS AND MARINE

RECONDITIONED AND GUARANTEED USED OUTBOARDS

56	3-h.p. Johnson	$95
54	5-h.p. Evinrude	$95
56	5½-h.p. Johnson	$135
59	5½-h.p. Evinrude	$195
59	5½-h.p. Johnson	$195
56	5½-h.p. Johnson	$125
54	5-h.p. Scott	$75
61	5-h.p. Gale	$230
59	7½-h.p. Evinrude	$195
58	10-h.p. Evinrude	$310
61	10-h.p. Johnson	$315
59	15-h.p. Johnson	$325
60	15-h.p. Viking	$345
59	25-h.p. Gale Electric	$350
59	35-h.p. Gale Electric	$445
58	35-h.p. Johnson Manual	$345
58	35-h.p. Johnson Electric	$425
59	35-h.p. Johnson Electric	$525
59	35-h.p. Johnson Manual	$425
58	35-h.p. Johnson Electric	$425
58	35-h.p. Evinrude Manual	$345
60	35-h.p. Scott with Remotes	$325
60	40-h.p. Evinrude Manual	$495
61	40-h.p. Johnson Electric	$645
59	Mark 75A Merc Long Elec	$795

NEW 1961 JOHNSONS TO CLEAR
9-h.p. Reg. $199. Sale $141
40-h.p. Manual. Reg. $659. Sale $559

USED BOATS
17' Sangstercraft, complete with convertible top, 25 Johnson electric and tilt trailer $1,250
14' Glasscraft, fiberglas $395

NEW BOATS TO CLEAR
12' Thermocraft Runabout. Reg. $375. Sale $469
16' Thermocraft with convertible top, side curtains and mooring cover. Reg. $1,595. Sale $1,295
ANGUS MARINE
2220 Douglas St. EV 4-7431

$AVE $400.00
17' Dorsett. Equipped. Last One In Stock.
Full price $1,475
Terms to suit.
MULLINS MARINE SALES LTD.
845 Yates St. EV 2-1928

WINDSHIELDS
From $22.65
A variety of sizes available in the popular wraparound pattern. Includes all fittings.
SHIP CHANDLERS (McQuades) Ltd.
1252 Wharf St. EV 3-1141

SPORTSMEN!
15 ft. Cruisette—steering, canvas covers. Celo finished, good condition $725
14 ft. Aluminum boat, 12 h.p. motor, cover, seat cushions, trailer, steering, etc. In good condition, $950
WALKER MARINE
1981 Feltham Road GR 7-2727

BUYING A BOAT?
We have many interesting boats listed—inboard, outboard, sail, wood and fiberglas. Prices in all ranges. Call us for particulars.
VAN ISLE MARINA
Steve Dickinson, GR 8-1138, Sidney

Philbrook's Boat Works
Next to Van Isle Marina
2334 Harbor Rd., Sidney, GR 5-3223

1960 40-HP JOHNSON ELECTRIC. Like new. Fibreglas water tank and sink for boat. 2 Coleman propane camp stoves. Johnson gasline and primer, propeller grease gun, compass, etc. 405 Bay Street, phone EV 6-2744, GR 9-8774.

WANTED—USED SIMPLEX MARINE reverse gear for 1948 Ford block. Must be in good condition. Phone Chemainus CH 6-3075 after 5 eves.

22-FT. CRUISER, MONK HULL, Chrysler powered, hydraulic, depth sounder, fully equipped. Take late model car in trade. Call EV 3-0610 after 6.

14' ALL-MAHOGANY RUNABOUT, windshields, remote control and steering, 1959 25-h.p. motor, and trailer, hardly used. Excellent condition. GR 7-3960.

13'6" RUNABOUT, WINDSHIELD, sidewings, convertible top, 18-hp Johnson engine, paddles, lifelotts, remote controls, Tee Nee Trailer. $950. GR 7-1136.

SHORE ACRES MARINA
(R. Copley, prop.) Mill Bay Road, Cobble Hill 133. Marine ways, concrete launching ramp, dryland winter storage, custom boat transport.

NEW, 16-FT. PLANING, CLINKER, inboard-outboard, $280; new, 10-ft. planing, clinker, $200; new, 8-ft. carvel dingly, $160. Georgeson Boat Building. GR 6-2293.

FOR SALE—21' OWENS FLAGSHIP, 1960 model, fully equipped. Moving to U.S.A. To view, Hall's Boathouse. EV 5-5427.

NOTHING DOWN, $25 MONTHLY, 23-ft. navy cutter hull. Suitable for salmon troller, $985. Art's Cars, Burnside at Harriet.

MUST SELL 16-FT. OPEN TROLLER, 8-hp Briggs, poles and lines, $275, also 5-hp Easthops in good condition, $85 complete. EV 2-8226.

2-CYLINDER DIESEL ENGINE; Once V8 marine engine, needs repairs; Easthope type boat clutch. EV 3-8502.

ORR MARINE DISTRIBUTORS
Rebuilt Universal Super 4
125-h.p. Graymarine, $475
249 Kingston St. EV 2-5815

NEW V-8 CHRYSLER, SEPARATE V-drive; new, 23' pre-built hull. Make an offer on any one. Phone EV 4-4377.

WANTED TO BUY: ALUMINUM boat, 12-14 feet. Reply Victoria Press, Box 646.

WANTED—CRUISER, 25' TO 30' TO $7,000. Some marine equip. in trade. Bal. cash. EV 4-6377.

GORGE BOATHOUSE
Bldg., wharfage, repairs. EV 5-7521. Elgin and West Bend parts.

16' GLEN-L CRAFT, FLYING bridge, sleeps 2, 25-hp Johnson, trailer and extras. EV 2-8298.

25-FT. SEA SKIFF, FAST TURNER hull; good family boat; 1960 Scott-McCulloch. GR 9-6812.

GIES MARINE CLUTCH, DIRECT drive and reverse. Excellent shape. GR 5-6868.

1957 5½-H.P. EVINRUDE, COMPLETELY overhauled, $90. Phone EV 5-8949.

1961 JOHNSON MOTOR, 3 H.P. outboard. Brand new, never in water. $130. GR 5-4309.

17' CABIN CRUISER, 9¾ BRAKES, good condition, $400 or nearest offer. GR 4-5053.

GALE BUCCANEER OUTBOARDS
West Bay Marina
453 Read St. EV 5-4532

26' FISH BOAT, STAR MOTOR, mechanic's special. On view at Harbour Marine. Price $275. EV 5-3194.

36-h.p. Fisher-Roy Engines at
D & L BOAT WORKS
6431 Pat Bay Highway GR 6-2074

Boat Transportation Service
VAN ISLE MARINA
Steve Dickinson, GR 5-1138, Sidney.

80 BOATS AND MARINE

15' BOAT, 6' BEAM, SELLING for less than cost of material. Also one 10' cartop fiberglas boat. EV 3-8231.

1960, 40 ELECTRIC EVINRUDE, used only in 1961 in fresh water. Remote controls and 2 tanks, $525. EV 2-7636.

SACRIFICE, 35—H.P. JOHNSON electric with generator, $200 overhaul. New tank, new controls, 3 props, $400. GR 9-4112.

16-FT. SEA BARE, MAHOGANY cabin, fiberglas bottom, steering, remote control, exceptionally smart, all new last July. GR 9-2928.

22' TROLLER, C.C. ENGINE, 2½:1 reduction. Rewired to 12-volt. Sounder. GR 7-6579.

FOR SALE, 18 H.P. EVINRUDE motor, 39 model with controls. Phone EV 2-3588.

WANTED—11-10 HIGH SPEED left hand wheel, 1" bore. GR 9-6865.

WANTED—3-H.P. EVINRUDE, 1959 or newer. Evenings, EV 6-3980.

14' CLINKER, GOOD CONDITION, 5-h.p. inboard. GR 9-2735.

AL'S UTILITY BOAT TRAILERS, $75. Order now. 214 Dundas. EV 5-8232

CANOE COVE MARINA, LTD.
Swartz Bay GR 9-2812 Sidney, B.C.

1957 EVINRUDE 7½ H.P. IN good condition. GR 7-2279.

20' HEAVY PLASTIC BOAT COVER. Cost $23.80, offers. 2430 Roseberry.

6-CYLINDER CHRYSLER MARINE Royal. 1½ reduction. EV 3-3381.

81 TIMBER

TIMBER AND FOREST LAND bought and sold for cash. F. G. Stainsford, R.C.R.E., 629 Fort Street. EV 5-2446. EV 2-9988.

WANTED — FIR OR BALSAM standing or felled timber. Perry Bros. GR 8-6227 or GR 9-2530.

82 MISCELLANEOUS FOR SALE

WOODWARD'S
Used
FURNITURE
SHOWROOMS
779 PANDORA
EV 2-8932

RANGES
24" Moffat. Fully automatic $79
24" Acme. Fully automatic $89
30" R.C.A. Fully automatic, visual oven $119
Enterprise wood and coal. 1 year old $99
Gurney wood and coal, $49
Gurney wood and coal, $45

AUTOMATIC WASHERS AND DRYERS
Easy Spiralator washer $179
Inglis matching washer and dryer. The pair $175
Easy Spin-Dry washer $89

WRINGER WASHERS
Beatty with pump $19.95
Others from $22.50

REFRIGERATORS
Westinghouse 8 cu ft. $79
Admiral 8 cu. ft. $89
Gibson 10 cu. ft. with full width freezer, door racks and butter keeper $95

SPECIAL
1 Only Thor "Automagic" Gladiron. Irons a shirt in 4½ minutes $59.95

Getting It At
WOODWARD'S
Is Your
BEST GUARANTEE

VICTORIA'S ONE-STOP KITCHEN SERVICE!
- Cabinets
- Sinks and Counter Tops
- Plumbing
- Re-modelling

Free Estimates
Phone Today!
W. R. MENZIES & Company
911 Fort EV 3-1112

CHOICE SELECTION
New and Used
Name Brand
Major Appliances
at
HARKNETT Appliances
2333 Govt. EV 4-4169

OWL DRUG CO.
OFFER You the BEST in TRUSSES, SURGICAL BELTS FOUNDATION GARMENTS
Private Fitting Rooms, Experienced Fitters, Male and Female
Fort and Douglas — EV 5-8761

CUT FOOD COSTS AT PORTER'S OAK BAY FOODS
Canada choice or good round steak or roast, lb. 79c
Leg of lamb, fresh local, lb. 59c
Oven ready turkeys, 6-15 lb.
Grade B, lb. 39c
Ingersoll cheese spread, 16 oz. 59c
Gerber's Baby food, 12 for 99c
Solo margarine, 2 lb. pkt. 49c
2077 Cadboro Bay Road, next to Oak Bay Junior High

FREEZER PACKS — CANADA choice beef. 25-lb. front pack, $12.25; 25-lb. side pack, $14.75; 25-lb. hind pack, $17.50; 20-lb. pork pack, $10.50; 20-lb. variety pack, $13.50. Free delivery. Avonlea Meats, 1229 Douglas. EV 4-0313.

BE SHARP
Phone EV 2-6913 and have your power mower and hand mower sharpened now. Repairs and parts for all small gas motors. B.C. Power Mower Sales, 882 Balmoral.

EXTRA SPECIAL, STRIPE TOOTHpaste, economy size, special at 79c, extra special, 65c. Regular size, special at 49c, extra special 33c. Bruce's Pharmacy, 1229 Douglas. EV 2-0408.

10% DISCOUNT ON CANVAS AWNings for orders placed now. Free estimates.
Victoria Tent and Awning Co.
831 Balmoral Rd. EV 2-3113

CASH REGISTERS, ADDING MAchines. Scales and slicers, etc., new and reconditioned. Owen Sons & Richardson Ltd., 939 Johnson. Ph. EV 3-9332.

INSTRUMENT REPAIRS AND sales—all types optical, electrical, mechanical, dimerax, tape recorders
TRANS-WORLD ENTERPRISES
1008 View EV 5-1941

4½-BED COMPLETE, ELECTRIC heating pad, heater with fan, etc. EV 2-8041.

82 MISCELLANEOUS FOR SALE

ARMED FORCES AND GOVT. EMPLOYEES
FURNITURE AND APPLIANCES AT GENUINE REDUCTIONS
Terms
9 A.M. to 9 P.M. Monday to Friday
9 A.M. to 5.30 P.M. Saturday
CONTINENTAL HOME SUPPLY
1602 Government St. (Ex-Victoria Ballroom)
Phone EV 6-2458

"DISCOUNT PRICES!"
"BIG TRADE-INS!!"
WHERE?
KING TV
1672 Douglas EV 4-9913

CIL QUALITY PAINTS
Special Interior Latex
$5.39 Gal.
And regular colors in Citlone Flat—semi-gloss — Gloss — Latex. Include FREE roller kit with order of 1 gal. or more.
BUTLER BROTHERS
1739 Douglas, EV 3-6911.

Government Graded and Inspected, Standard Grain-Fed
ALBERTA BEEF
HINDQUARTERS 59c Lb.
Cut, wrapped and sharp frozen. Order now.
Harvey's Fine Meats
2709 Quadra at Hillside
EV 3-2031, EV 5-3955

HAWAIIAN KONA COFFEE
89c LB.
CAIRO IMPORTS CO.
1708 DOUGLAS, OPP. H.B.C.

SLEEP STUDY COURSES AND equipment. Sales and rentals. International renowned courses. Individual recordings available. Technical and consulting services. Telephone EV 5-6031 for information and literature. Audio Educational Supply Co.

BE PRACTICAL — USE SUPER Kem-Tone for beautiful walls and Kem-Glo for matching colors in a semi-gloss. Easy to apply and really pleasing to the eye.
Sherwin-Williams Store, 1314 Douglas, phone EV 4-3013.

ENGLISH HOUSEHOLD EFFECTS, antiques, Welsh dresser, desks, carpets, Chinese inlaid screen, Philips 21" TV, other appliances, Niagara massage unit, Viking cooker (24"), Keivinator washing machine, Rover (1952). EV 4-3783.

AUTO LOCKS OPENED
and repaired. Keys for most foreign cars.
PRICE'S KEY SHOP
847 Fort Street EV 4-6321

NEW, BRONZE JOHNSON PROP, 10"x10½". Cost $36, trade for good baby carriage; 11 tins outboard oil, 30c per quart; drop-leaf table, $8; 9.2-h.p. Wisconsin engine with equipment. 2630 Roseberry.

WOOL SKIRTS!
HALF PRICE NOW!
Clearing our entire top-quality stock. Avenue Dress Shop, Oak Bay Ave. at Monterey.

MOWERS SHARPENED
Engine parts and repairs. Authorized Turo sales and repairs. Lawnmower Hospital, corner Broad and Cormorant. EV 5-5532 for delivery.

WALNUT DINING ROOM SUITE, 6 chairs and table, $40, buffet $25, large rug, $10, ¾ bed complete $15, 4 green brocade drapes, $25. Phone EV 4-3795.

CLUSTER LIGHTS
Miniatures complete with hanging flower baskets. Available from most stores or Clustercrafts Ltd., 1550 Pandora at Junction. EV 3-5758.

MOUNT VIEW PHARMACY, 3960 Carey Road (at Tillicum). GR 9-1660. New ownership—Don Sutherland B.C. Electric, B.C. Telephone Bills and Post Office

4x6 BUSCH PRESSMAN SERIES "D" cameras, Ektar lens, including flashgun, holders and other accessories. Price $145. Excellent condition. EV 2-0833. GR 9-4079.

BUY HER A STEAM IRON FOR A Valentine. G.E., Hoover, Westinghouse, Sunbeam and Mary Proctor from $15.00. Kent's Ltd. 742 Fort St. EV 3-7104.

VALENTINE SUGGESTION. A new RCA Whirlpool or McClary-Easy refrigerator, at substantial reductions and easy terms. Kent's Ltd. 742 Fort. EV 3-7104.

STOCK REDUCTION SALE OF maternity, ladies, infants and children's wear. Glee's Style Shop, Colwood Plaza. GR 8-4522.

2 ONLY—PHILIPS CONTINENTAL 4-track tape recorders, $179.50. Hudson's Tape Recording, 1008 View. EV 2-0823.

MOFFAT GAS RANGE, GARBAGE burner. New slide projector. Children's dresses. EV 5-6390.

BEAUTY PARLOR EQUIPMENT. Ideal for operation in your home. $350. Phone Duncan 781.

REGULAR MONDAY SPECIAL!
10% discount. See the Jaunty Junior Shop Fairfield Plaza. EV 4-0432.

LOVELY SAROUK RUG, 9x12, AND hall runner to match. Like new. EV 4-8470.

REBUILT VACUUM CLEANERS
Repairs—Service to All Makes
ABC "Electric," 809 Fort. EV 4-3113

ESQUIMALT PHARMACY
Sunday and holiday hrs. 4 p.m.-9 p.m.
1302 Esquimalt EV 3-1931

CHAMPION & WILTON SIDE-SADdle. Write Mrs. V. W. B. Hamilton, 5588 Oak Street, Vancouver 14, B.C.

JOLLY JUMPER, $6.50; GENDRON buggy, $16; car seat, $1.50. Phone EV 5-8208.

GENDRON BABY CARRIAGE — Good condition; sawdust hopper and burner. EV 2-3092.

GOOD RUG FOR SALE. ASK FOR Wilf Dorman. EV 4-8590.

SMALL PORTABLE TYPEWRITER. As new. Phone GR 9-3892.

KERRY DRAKE

Radio Report

Saturday's Highlights

11.00 a.m.—Metropolitan Opera, "La Perichole"—KIRO. (On CBU at 1 p.m.)
8.00—Halifax Theatre.—CBU.
10.15—British Weeklies, opinions in British newspapers—CBU.

Saturday's Music

6.30 p.m.—Dixieland Downbeat, a new CBC series—CBU.
10.30—New York Philharmonic Orchestra—CBU.

Saturday's Sports

11.15 a.m.—Old Country football scores—CBU.
5.30—National Hockey League, Montreal vs. Detroit—CBU.

Saturday's News

9.00 a.m.—BBC News from London—CBU.
7.00 p.m.—CBC National News—CBU.

Sunday's Highlights

11 a.m.—Foothill Fables, a series by W. O. Mitchell—CBU.
12.45—Radio looks at the World—CJVI.
4.30—Report on the Arts—CBU.
4.45 p.m.—Special tribute to the 10-year reign of Queen Elizabeth II—CFAX.
5.00—CJVI Panel Discussion—CJVI.
7.00—The Border in Question, an examination of Canada-U.S. relations—CJVI.
7.30—Capital Report from Ottawa—CBU.
8.00—CBC Stage—CBU.
10.30—Performance—CBU.

Sunday's News

9.00 a.m.—BBC News and commentary from London—CBU.
7.00 p.m.—CBC News from Toronto.

CJVI (990) Victoria	CKDA (1220) Victoria	CFAX (810) Victoria	CBU (690) Vancouver	CKNW (980) N. Westminster
CKWX (1130) Vancouver	CJOR (600) Vancouver	KIRO (710) Seattle	KXA (770) Seattle	KOMO (1000) Seattle

82 MISCELLANEOUS FOR SALE

MAIS CLEARANCE SALE
REFRIGERATORS from $59.95
ELECTRIC RANGES
2-Burner 220-V Rangette, $39.95
40" Frigidaire with deep-well cooker, $99.95
21" Findlay, $69
30" Kelvinator, fully automatic $129.95
40" Electric Ranges $49.95 and up
AUTOMATIC WASHERS
Inglis Royal $199
Westinghouse $149.95
Frigidaire, matching automatic washer and dryer $299.95
OIL RANGE
Fawcett, as new $149.50
WRINGER WASHERS from $19.95
MAIS
Furniture & Appliances
1821 Cook EV 5-2435

Ladies' and Men's SURGICAL SUPPORTS
All Types
Properly Fitted by QUALIFIED MALE AND FEMALE ATTENDANTS
Private Fitting Rooms
McGILL & ORME Surgical Supplies
1012 Broad Street
EV 4-8433

SAVE 10c LB.
Order our variety beef packs in 25, 50 or 75 lb. lots
AT 49c LB.
You will save 10c average over retail chain store prices.
HIND QUARTERS
TOP STANDARD STEERS
37c LB.
EV 3-8502 or EV 3-3017
ALBERTA MEAT MARKET
1811 Cook Street
J. Williams

GOLF CLUBS—SAM SNEAD "SIGnature" matched set, 8 irons, 2 to 9; three woods, 1, 2, 3; putter. Reminder grips. Very good condition. Check new price on these. Less than half at $119 or offer. GR 4-1053.

HAVING A SPECIAL OCCASION? Appropriately-decorated cakes from Molly's Original cake shops add that special touch! Save time—order now by phone. EV 3-8734 (615 Yates) or EV 3-2641 (2613 Quadra) 2 stores only!

FRIDGE, $65. 9'X12' RUG AND felt, $25. Doll carriage, $5. Girl's bicycle, $20. Boy's Junior bike, $15. Combination swing and car set, $4. Carriage, $15. Car bed $5. High chair, $6. Stroller, $4. EV 5-2727.

FREEZER OWNERS, HOME-style sliced bread, guaranteed fresh, 15c a loaf. Delivered anywhere in Greater Victoria. Min. 10 loaves. EV 5-8022. McDonald's Bakery

OLYMPIA TYPEWRITERS FROM $79.50, $129.50, $137.50. Rentals and repairs. Barr Business Machines, 723 View Street. EV 5-7832.

EVERLASTING LIGHT BULBS. Once you buy our bulbs you never buy light bulbs again—never. Clovelly Service. EV 2-3112.

DARLING'S PHARMACY
Trusses, Belts, Elastic Hosiery
FORT AT BROAD EV 2-1213

BEEF BY SIDE OR QUARTER. Hogs, half or whole. Good for locker. Sell reasonably. EV 5-9029.

THE HILLSIDE PHARMACY
Help Your Health at Hillside
Quadra at Hillside EV 4-1620

TYPEWRITERS, NEW AND USED
Repairs, Rentals, Ribbons
Wm. Brady, 1126 Blanshard. EV 5-8732

AARONSON'S DRUG STORE
Sunday hrs. 8.30 a.m. to 3 p.m., 4 p.m. to 9.30. 1059 Fort. EV 5-3181.

GUARANTEED USED AUTOMATIC washers and dryers. Island Washers Service, 615 Chatham. EV 2-6413.

FOR THE BEST TURKEYS AND chickens in town, Stuart's Meat Market, 1402 Douglas. EV 3-9213.

COMING SOON — DORMAN'S ANnual tailored-to-measure suit sale. Douglas at Johnson.

EASY WRINGER WASHER, $50. 3-speed portable record player $12.50. 8 mm movie camera, $15. EV 5-6995.

OIL SPACE HEATER AND DRUM, lady's 3-speed bicycle, kitchen table and 3 chairs. EV 2-0802.

2 ALUMINUM WINDOWS, 8'x9', $25 each; new kitchen cabinets with sink, blue arborite, $110. GR 9-6237.

MATERNITY FASHIONS, AVENUE Dress Shop, Oak Bay at Monterey.

82 MISCELLANEOUS FOR SALE

SPECIALS!
ROGERS MAJESTIC Stereo-Radio Combination
4 Speakers, Solid Wood Cabinet, Walnut, Light Walnut and Mahogany
Reg. $439.95
For One Week Only! $269.95
Terms $5.00 Down
• • •
MARSHALL WELLS
724 Fort EV 4-1021

STOCKTAKING S-A-L-E CONTINUES
TOP COATS, Reg. to $45 ..... $27.82
SUITS, All wool worsted $43.50
SPORT COATS, Reg. to $45 ..... $23.82
SPORT SHIRTS, Reg. to $5.95 ..... $3.33
BLUE BLAZERS, Blackburn English flannel in extra quality. Reg. to $32 ..... $27.82
SWEATERS, Various styles. Reg. $9.98 ..... $4.95
SLACKS, Reg. $16.95 ..... $9.95
Quantities on some of the above items limited so shop early while selection is at its best and save.
LES PALMER
714 VIEW EV 2-2825

SPECIAL! SPECIAL! AT OAKCREST FOODS
3413 Quadra
Nobody but nobody undersells Oakcrest on these items. Open Thurs., Fri. till 9 p.m., Sat till 7 p.m.
Bananas, No. 1, top quality, golden ripe, 4 lbs. 47c
Local fresh Grade "A" large eggs, direct from the farms for freshness, doz. 39c
Canada choice red brand sirloin or club steaks, well trimmed. Extra special, lb. 79c
Swift premium boneless veal rolled roast, lb. 59c
Bacon, lean, sliced, rindless. Look at the price, lb. 49c
Smoked lean pork picnics. Only, lb. 39c
Tomatoes, No. 1, firm, ripe. Your choice, lb. 17c
Fancy red sockeye salmon. Reg. 59c tin. Tin 43c
Fresh spinach, real nice and green. 2 large bunches 29c
Brooms, 5 strings. Extra low price. Each 79c
Dr. Ballard's Dog Food. Buy the best at a low price. 6 tins 49c
Chicken Noodle Soup, Stuart 15c a tins. 2 pkgs. 29c. Our price, 3 pkgs. 25c
Corned Beef, Hereford Brand. Reg. 59c. Now 49c
Sunkist navel oranges, sweet, juicy. 4-lb. cello bag 59c
You save more when you shop Oakcrest. Prices effective Thurs., Fri., Sat. We reserve the right to limit quantities.

HOUSEHOLD EFFECTS — CHESterfield suite, slip-covered, $40; dinette suite, $30; china cabinet, $5; odd chairs, $4-$9.50; small arborite table and stools, $13; misc. silverplate, lamps, tables, pictures, mirrors, clocks, trunks, suitcases, elec. clocks, etc.; double bed, spring and mattress, $20; Mr. and Mrs. chest, $15; steel lawn roller, carpet carrier; men's clothing, 42-44; ladies' clothing, 14-16; dresses, blouses, suits, coats, $2-$10; ladies' shoes, 7½-8B. 4971 Cordova Bay Rd. Phone GR 9-6358 or GR 9-4521.

USED DUPLICATING EQUIPMENT, photocopiers, multilith 1250, all taken as trade-ins on new A. B. DICK equipment. Good condition, some practically new. Photocopiers priced from $25.00. Use your old equipment as trade-in on new photocopier, mimeograph, offset. Ask for free demonstration. Trades, terms, rent. J. R. Pipes Business Systems. EV 5-6021.

POLYETHYLENE "SQUEEZE" bottles! Sizes from ¼ oz. to 32 ozs. now carried in stock, with Bakelite or spout tops. Hundreds of uses around the home, office, shop, boat or car. Industrial Plastics, 936 Fort. EV 4-9814.

WINTER VITAMIN SPECIAL
Multiple Vitamin Capsules. Bottle of 100. Regular $3.19 Special $1.59
The Victoria Pharmacy
1501 Government at Broughton

4-SPEED RECORD PLAYER, GOOD condition. EV 5-3575.

82 MISCELLANEOUS FOR SALE

EATON'S
Warehouse Showroom
818 View Street
Choose from a wide and varied selection of used furniture and appliances in EATON'S Warehouse Showroom on View Street . . . See, too, the excellent values in the Drygoods Section.
5-Pce. Bronze colored dinette suite $9.95
5-Pce. Chrome dinette suite $9.95
5 Only, Continental bed units, Each $9.99
3-Pce. Walnut finish bedroom suite 124.50
1 Viking 3-speed combination radio 49.95
1 Hide-a-bed 149.95
1 Green daveno 29.00
1 Ace washer 39.95
5 Only, oil heatres, Each 19.95
1 Norge 40" electric range 69.95
1 Slex apartment washer 49.95
1 Philco 21" TV set 89.95
1 Frigidaire automatic defrost refrigerator 179.00
1 Viking automatic washer 100.00
3 Only, Chesterfield suites, Each 60.00

DRYGOODS FEATURES
Cotton Terry Hand Towels—Thickly looped. Asst. colors. Each 47c
Matching Face Cloths—Cotton terry cloth. Each 23c
Hobnail Type Bedspreads — Fringed ends. Double or single bed sizes. Each 4.49
Cotton Terry Tea Towels—White grounds with novelty kitchen designs. Each 43c
Boys' Bedford Cord Pants—Sizes 6 to 16. Olive, charcoal, beige and blue. Pair 2.88
Sports Shirts — "Sanforized" cotton broadcloth. Permastay in collar. Sizes S, M, L. Each 2.99
These Featured Items are in our Drygoods Section, Warehouse Sales, 818 View Street
EATON'S OF CANADA

CUSTOMER CAR CONTEST
Come in and get your model cars today. Contest starts Jan. 15, ends Feb. 15.
SHAVER SHOP
743 Fort Street

FINAL CLEARANCE
Boys and girls winter coats and jackets, 3 to 6 years old. Pussywillow Children's Wear, 2530 Estevan. EV 5-8042.

PURITY FOOD MARKET
Last chance "in a blue moon"
10 lbs potatoes 29c. lean pork chops 59c lb.
GORGE AND HARRIET EV 3-6024

10-YR-OLD 40" MOFFAT RANGE, 220V construction power pole. Gas hot-water heater, 40" oil heater. Best offers accepted. Must sell. EV 4-6031.

BEDROOM SUITE, $35; CHEST OF drawers, $9; youth's bed, $6; kidney dresser and stool, $9; winged armchair, $3; jig saw, $6. EV 5-6470.

DUAL 4 TRACK RECORD-PLAY stereo tape recorder, 3 matching mikes, 2 separate wide-range speakers, $399 complete. Tape Recording, 1005 View St., EV 2-0923.

HAND-KNIT BABY WEAR
Only the Finest British Wools Used
PANDORA WOOL, BABY SHOP
(Just up from Douglas) EV 5-6825

INVALID HOIST, SIMPLE ratchet principle, complete with slings; also commode. Victoria Press, Box 698.

AS NEW—40" G.E. ELECTRIC range, fully automatic, $165. Older model frig in top shape, $40. EV 2-8692.

3 MODERN PEMBROKE BATHS, complete with taps and drains, sinks, toilets, french doors, windows, red bricks. EV 2-6532.

NO. 30 DEVILBISS COMPRESSOR unit, $250; Herc Indust., Eng., 12-h.p., 2-cyl twin, disc clutch, $75. Ph. EV 4-4377.

SMALL MAGNUS CHORD ORGAN, $95 or best offer. Dual Craft knitting machine, $30 or best offer. Ph. EV 3-7708.

TYPEWRITER, RECORD player, camp stove, player piano, oil barrel and pump, gasoline pavement breaker. EV 3-8002.

OXY-ACETYLENE WELDING SET, heavy-duty gauges, $75; large youth bed and mattress, $12; bathinette, as new, $10. EV 5-7230.

GUN COLLECTORS
Rare Martini-Enfiled rifle, centennial model Colt army revolver. Ph EV 2-9021.

PAY LIGHT AND PHONE BILLS
FAIRFIELD PHARMACY
DRUG 301 COOK EV 6-6171

POTATOES, CARROTS, CABBAGE, turnips, wallflowers, bulbs, shrubs, etc. Mattick's Farm. GR 9-1636.

FOR SALE, COFFEE TABLE, stroller, black Persian lamb coat size 12-14, as new. EV 3-0419.

COMBINATION WOOD AND GAS stove, Bicycle, 38 Colt revolver. Oil heater. EV 5-3815.

FRIDGE (INTERNATIONAL HARVester), good condition, $90. 1472 Derby Rd.

BAR WITH 7 STOOLS, MILK shake mixers and ice cream cabinets. Phone EV 3-3325.

WASHING MACHINE, ELECTRIC stove, child's carbed and small electrical appliances. EV 2-1730.

DUCKLING AND DUCK EGGS
SIDNEY DUCK FARM
9485 Pat Bay Hwy. GR 5-1412

ELNA SUPERMATIC SEWING machine. All attachments and discs. Almost new. Best offer. GR 9-7189.

PORTABLE ELECTRIC CEMENT mixer. Good condition. $75. Ph. GR 5-1845.

LATHE—9"X18", SCREW CUTTING with motor and chucks. GR 7-2778.

LLOYD'S BABY BUGGY IN GOOD condition; also playpen. EV 2-8870.

RECORDS, ALL CLASSICAL: AS new. 78s, 20 cents. EV 2-1161.

CHEST OF DRAWERS, SAFETY table, play pen. EV 4-1075.

BOY'S DRESS PANTS, SIZE 14. PH. EV 4-5802 after 6.

TAPE RECORDER, PHILIPS mono-stereo, new cond. GR 7-2778.

PORTABLE RADIO - RECORD player. Phone EV 5-3633.

COMMERCIAL BUZZ SAW, $50. GR 9-3004.

2 FREEZERS, 8 CUBIC CHEST and upright, $75, $100. GR 9-9774.

1—60-GALLON OIL TANK AND stand, $15. EV 5-6004.

GURNEY ELECTRIC RANGE, 3 bathroom basin. GR 9-1067.

ENGLISH HOOVER WASHER, apartment size, $40. EV 2-0276.

COMMERCIAL WAFFLE - DOG cooker, waffle iron. EV 4-6822.

CEDAR POSTS, 45c DELIVERED. GR 5-5198.

FRIDGES SOLD, SERVICED. G.B. Refrigeration, 400 Bay. EV 4-7344.

FREEZER OWNERS! SEE US! B.C Meat Mkt., 633 Yates. EV 4-8022.

ALMOST NEW FRIG, TABLE, chairs, bed, mattress. 438 Obed.

BREADIN CONFY., 1044 PANDORA Grade "A" large, 45c dozen

BLANKETS, ETC. EV 3-4406.

83 MISCELLANEOUS WANTED

Industrial Iron & Metal
TOP PRICES PAID
For
Copper—Brass—Aluminum
Batteries—Lead
Scrap Iron
OPEN ALL DAY SATURDAY
(For Your Convenience)
385 Tyee Rd. EV 4-6822

PAPER WANTED
Free Pickup
Newspapers and Magazines
We Buy Beer Bottles EV 6-4969

CASH ADVANCED OR BUY OUTRIGHT — FURNISHINGS, CARS, APPLIANCES. MAYNARD'S, 731 JOHNSON. EV 4-5921. EV 4-1621.

DRILL PRESS, BENCH OR FLOOR model, prefer Beaver or Delta with tilt table. Phone EV 2-0527 or GR 7-2076.

WANTED—COPPER HOT-WATER tank; also Dimplex heater. Phone GR 9-2075 after 6 p.m.

KILSHAWS
CASH FOR FURNISHINGS
EV 4-8441

GOOD BOOKS ALWAYS BOUGHT
HAUNTED BOOKSHOP
943 Fort EV 2-1427

LUNDS AUCTIONEERS
BUY — SELL — APPRAISE
926 FORT EV 6-3509

CASH PRICES PAID FOR GENTLEmen's good used clothing. The Bazaar, 1317 Broad Street. EV 2-2914

SAWDUST BURNER FOR CONverting large furnace in apartment house. EV 5-4970.

WE PICK UP FURNITURE, ETC., anything of value. Farmers Auction. SALE every Saturday. EV 6-4114.

OFFICE-STYLE DESK AND chair. GR 7-8110.

WANTED—PHOTOGRAPHIC ENlarger. GR 8-2817.

WANTED — USED FURNITURE. Holland Bros. & Co. EV 5-0913.

WE PAY CASH FOR USED GOODS. Island Trading, 1415 Govt. EV 4-8854.

CHINESE CARVED COFFEE table with glass top. EV 3-6638.

WANTED—RIDING CROP AND whip. GR 9-2183.

WE BUY THOSE ODDS AND ENDS EV 4-5387. Abounding Bargains.

C

The Daily Crossword Puzzle

ACROSS
1. Goes in front.
4. Assist.
10. Breathe rapidly.
14. Female.
15. Considered.
16. Region.
17. Postponement.
18. Kind.
19. Follower.
22. Part of leg.
23. Period of time.
24. Pig pen.
25. Go by.
27. Kind of lettuce.
30. Painful.
32. Consumed.
33. Make butter.
35. Page.
36. Negative word.
37. Optimistic.
38. Defeats.
39. Volcanic.
40. Super.
41. Flies.
42. Iron.
43. Footlike part.
44. Speak.
46. Sail.
48. Food fish.
49. Stitch.
50. Chase.
51. Wilson.
52. Exhaustion.
53. Female singing voice.
55. State of being undefined.
60. Ogle.
61. Coffin stand.
62. Goddess of peace.
63. Crowds.
64. River edge.
65. Flower (pl.)

DOWN
1. Fall behind.
2. Mistake.
3. Greek market.
4. Tuesday morning.
5. Indian weight.
6. Fuel.
7. Italian family.
8. Hawaiian garland.
9. Cooking utensil.
10. Latest.
11. Operatic solo.
12. Gaseous light.
13. Water container.
21. River islands.
29. Property.
34. Male child.
35. Birds.
36. Out of war.
37. Wasp.
38. Large ocean fish.
39. Poker stake.
41. Measures of weight.
51. Greek letter (pl.).
52. Cut short.
53. Rubber tube.
54. Employs.
55. Cause tightly.
56. Feather weaves.
58. Work unit.
61. Begin.
62. Animal feet.
65. Vegetable.
66. Malt drinks.
67. Avoid duty.
68. Imports.
69. Make amends.
70. Sounds.
72. Lubricates.
73. Dagger.
74. Sodium.
76. Prayer ending.
78. Combining form: black.
79. Abate.
80. Narrow inlet.
81. Ventilate.

Answers to Previous Puzzle

(Released by the Bell Syndicate Inc.)

100 CARS FOR SALE

P A CHRYSLER I F I PRODUCTS LTD.

- Check The Car
- Check The Price
- Double Check The Dollar Difference

USED CAR BUYS

57 DODGE Custom Royal Sedan, V-8, push button drive, power steering, power brakes, tri-tone paint, whitewalls. One owner. Local car. Only 16,000 miles. Immaculate ——$1995

61 SIMCA Sedan, heater, defroster. Very low mileage. Top economy here ——$1395

60 VALIANT 4-Door Sedan. Heater, turn signals, one owner. Compact price on a showroom - condition used compact car ——$1995

59 PLYMOUTH Sedan, 6-cyl., heater, seat covers. Good family car at the right price ——$1395

59 FORD Sedan. Heater, defroster, radio. Top condition, 6-cyl. economy. Priced right $1695

59 VAUXHALL Velox. Top line import, new condition. Heater, defroster ——$1695

58 FORD Sedan, 6-cyl. economy, heater, very clean ——$1695

58 PLYMOUTH Sedan. Heater, defroster, good sound car at the right price ——$1295

57 DE SOTO Sedan with the BIG Chrysler motor. Completely equipped. Ready to go ——$1895

57 NASH Rambler Sedan. Fully pullmanized, automatic, 6-cyl., radio, 2-tone, whitewalls, only ——$1295

57 PLYMOUTH Sedan, V8, automatic, radio, 2-tone, whitewalls. A top car at bottom price ——$1195

57 PONTIAC Sedan, 6-cyl., heater, defroster, two-tone. One only going at ——$1195

56 DODGE Lancer Hardtop. Automatic 8, radio, two-tone, whitewalls. One of the best ——$1495

56 OLDS, Super 88 Sedan, automatic, radio, power steering, power brakes, 2-tone ——$1495

56 PONTIAC Sedan, 6-cyl., standard trans., heater, defroster. Hard to find model ——$1195

56 DODGE, 8-cyl., automatic, radio, 2-tone, heater, defroster, de luxe model, only ..$1295

56 MORRIS Minor Sedan. Heater. Full economy. Very good condition ——$695

56 DE SOTO Sedan. Automatic 8, 2-tone. A real luxury car ——$1395

55 AUSTIN A-30 Sedan. Ideal second car. Runs well ——$495

55 DE SOTO 2-Dr. Hardtop. 8-cyl., standard transmission, radio, overdrive. Hot to go ——$1395

55 PLYMOUTH Sedan, 6-cyl., heater, defroster, top condition ——$695

53 CHEV Sedan, radio, heater, runs well ..$595

53 PONTIAC 2-dr Sedan. Partially customized, radio, heater. Runs well. Priced to go $395

5. CADILLAC Sedan, automatic. Radio. Bargain price ——$495

48 DODGE Sedan. Good transportation ——$50

STATION WAGONS

61 PLYMOUTH Sports Suburban, 8-cyl., automatic, power steering, sport tone, one owner, low mileage ——$3095

TRANSPORTATION SPECIALS

50 DODGE Sedan ——$49
51 ANGLIA Sedan ——$49
51 BUICK Sedan, automatic ——$195
47 DODGE Sedan ——$75

We have many other good cars at prices you can afford. Drop in today and see them.

PACIFIC CHRYSLER
Yates at Cook
EV 6-2411

100 CARS FOR SALE

FREE 1962 LICENCE PLATES WITH EVERY CAR AT ENSIGN MOTORS

P A 904 N D AT O QUADRA R A

59 CHEVROLET. Automatic, 6-cyl., custom radio ——$1895
59 PONTIAC Strato Chief 2-Dr $1895
58 PLYMOUTH De luxe Station Wgn. Custom radio ——$1195
55 CHRYSLER New Yorker. Auto. power steering ..$1095
55 FORD Customline Tudor. Automatic, radio ..$1085

59 ZEPHYR. Custom radio ——$1695
60 VAUXHALL Super Station Wagon ——$1595
60 VAUXHALL Super Victor. Custom radio ——$1395
58 VAUXHALL Victor. Custom radio, whitewalls ——$1095
55 AUSTIN A50 ..$695

59 RENAULT Dauphine. One-owner car ——$1095
60 RENAULT Dauphine. Tutone red and black, w-w ——$1295

NO DOWN PAYMENT
(on approved credit)
53 CHEVROLET De luxe Sedan. Custom radio ——$595
53 CHEVRROLET 2-Door Sedan ——$595
53 MERCURY. Automatic ——$395
52 PONTIAC. Custom radio ——$445
51 PONTIAC. Custom radio ——$150

AS IS SPECIALS
53 FORD Sedan Delivery. Automatic, Custom radio ——$295
48 DODGE. Custom Radio ——$80
48 MORRIS ——$50
48 PONTIAC ——$50

* SPECIAL *
47 CHEVROLET 2-Ton Flat Deck ..$195

ENSIGN MOTORS LTD.
904 Pandora at Quadra

RENAULT
SALES * SERVICE
EV 5-9761 - EV 5-9762

SUBURBAN MOTORS LTD.
NEW COMETS METEORS MERCURYS
Immediate Delivery
TOP TRADE ALLOWANCE

59 CHEVROLET 4-Door, custom radio. Baffin blue, new tires ——$1895
59 METEOR, 2-tone blue and white, V-8, automatic, custom radio. Immaculate ——$1995
60 STUDEBAKER Lark, reconditioned, tan with beige exterior, new seat covers, new tires ——$1895
57 PONTIAC V-8, automatic, 2-tone blue and white, new seat covers ——$1095
54 METEOR Station Wagon, V-8, automatic. Very clean ——$725
59 VOLKSWAGEN 2-Dr. Excellent condition ——$895
53 METEOR ——$449
53 CHEVROLET ——$349
51 PLYMOUTH ——$249

SUBURBAN MOTORS LTD.
3377 N. Douglas
EV 6-6131

100 CARS FOR SALE

O L S O N MOTORS

VICTORIA'S X-CLUSIVE FORD DEALER

"WEEK END SPECIALS"

50 PONTIAC Sedan. Blue ——$199
50 FORD Sedan. Tutone ——$249
51 CHEV. powerglide. custom radio ——$349
51 PLYMOUTH Sed. Blue ——$349
52 DODGE Sedan. Maroon ——$399
52 PLYMOUTH Sed. New paint ——$399
53 METEOR Sedan. Tutone ——$499
54 NASH. Pulmanized ——$349
54 FORD Sedan. Radio ——$699
54 PONTIAC Chief-tan 2-Door Hardtop. Automatic, custom radio ——$699
56 DODGE Sedan. Radio ——$799
56 PLYMOUTH Sed. Automatic ——$849
56 PLYMOUTH 2-Dr. V8, custom radio $899
55 OLDS 88. Custom radio, automatic $849

LOWEST FINANCE RATES IN VICTORIA
NO CO-SIGNER
NO CHATTEL MORTGAGE
* 30 - DAY WARRANTY *
15-DAY EXCHANGE PRIVILEGE
GUARANTEES YOUR SATISFACTION!

61 FORD Galaxie Sed. V8, automatic ..$2999
60 FORD Fairlane 500 Sedan. Automatic, radio ——$2249
59 THUNDERBIRD Hardtop. Two-tone, maroon and white, fully equipped $3999
60 FALCON Sedan. Low mileage ..$2099
60 ZEPHYR Sedan. Showroom condition ——$1899
59 PONTIAC Strato Chief 4-Dr. Sed. $1799
59 ZODIAC. Radio, Automatic ——$1999
58 PONTIAC V8. Automatic, 4-Dr. Stn. Wagon ——$1899
57 CHEVROLET Convertible, radio ..$1699
57 FORD 4-Dr. Hardtop, automatic, power steering ——$1599

60 MORE CARS TO CHOOSE FROM

And always remember THERE IS A BETTER DEAL: YOU GET IT AT OLSON MOTORS

1036 Yates, EV 4-1144

BANK FINANCING

MX II. MGA. 2,000 miles ——$2,295
60 MINI-MINOR Elite ——$1,095
60 MORRIS Minor. Station ——$895
56 VOLKSWAGEN Window Van, new door, extra seat ——$1,149
55 CHEV Bel Air ——$795
52 ROVER 75 ——$395

TRANSPORTATION SPECIALS
52 MORRIS Sedan ——$195
50 CHEV. Sedan ——$95
50 PLYMOUTH Sedan ——$95
49 AUSTIN Coach ——$95

OPEN EVENINGS WED., THURS., FRI. TILL 9 P.M.

HORWOOD BROS.
Morris · M.G. · Wolseley
639 Johnson Street EV 3-6111

No Down Payment

49 PONTIAC Sedan. Radio, heater, new tires ——$295
49 STANDARD, only 2,000 miles ——$595
48 NASH Sedan. Good transportation ——$100
55 PONTIAC 2-Dr. Torpedo ——$195

And Many Others

* PICKUPS *
58 MORRIS Van. Good condition, ready to go ——$295
55 THINGE ½-Ton ——$225
50 CHEV. ½-Ton ——$150

Many others to choose from
"YOUR WILLYS JEEP DEALER"
MOONEY & SONS
938 Fort (Next to Lunds)
EV 3-4179

SUPER MOTORS LTD.

50 MERCURY Park Lane. Loaded ——$1,295
57 METEOR Rocket Wagon, Automatic, radio, heater ——$1,495
57 VOLKSWAGEN, Needs some body repair ——$745
56 PONTIAC V8 Tudor. Radio, heater ——$995
55 FORD Sedan ——$595
55 CHEV. Sedan ——$595
55 DE SOTO Sedan ——$395
55 DODGE Tudor ——$295
54 CHEV Sedan ——$145

No Down Payment Required:
35 OTHER CARS TO CHOOSE FROM

WANTED: Good clean cars. For cash or consignment
527 Yates EV 5-6931
TWO LOTS
1214 Quadra EV 4-6831

100 CARS FOR SALE

LOOK! LOOK! LOOK AT THESE PRICES AT MORRISON'S

61 CHEVROLET Sedan. Radio, heater, signals, 2-tone, whitewalls. $2595

60 CORVAIR Automatic, radio, heater, 2-tone, whitewalls. $2195

60 BUICK 4-Door Hardtop. Fully power equipped. $3295

59 BUICK 2-Door Hardtop. Fully power equipped. $2795

MORRISON'S "PEACE OF MIND" PACKAGES

- All Cars Safety-Laned
- G.M. Reconditioning
- All Cars Clearly Priced
- 30-Day 50-50 Warranty
- 6-Month 15% Warranty
- 30-Day Exchange Priv.
- Free Life Insurance
- Free 6-Mon. Lubes
- No Down Payment to good credit risks.

59 FORD V8, heater, automatic, 2-tone, signals. $1695

57 CHEVROLET Bel Air, V8, radio, heater, signals, whitewalls. $1595

56 PLYMOUTH Belvedere. Automatic, radio, heater, power steering, brakes and windows. $1195

56 FORD Fairlane, automatic, 2-tone, whitewalls, signals, seat covers. $1195

55 CHEVROLET Bel Air. Radio, heater, automatic, 2-tone, whitewalls. $995

YOU GET MORE YOU SAVE MORE AT MORRISON'S!

54 CHEVROLET Bel Air. Automatic, heater, signals, whitewalls. $695

53 DODGE Heater, signals, whitewalls. $395

50 CHEVROLET Heater, signals, and only $195

SAVE MORE ON TRUCKS AT MORRISON'S

58 FORD Sedan Delivery. Heater, signals. $1395

56 METEOR Sedan Delivery, Heater, signals, windows, too. $995

54 CHEVROLET Sedan Delivery. Heater, signals. $395

SHOP EVENINGS UNDER THE LIGHTS

IMPORTS

60 HILLMAN Heater, signals, 2-tone, whitewalls. $1495

59 MORRIS Oxford. Heater, signals, whitewalls. $1295

57 HILLMAN Heater, signals, whitewalls. $995

54 Hillman Heater, signals. $395

Victoria's Largest And Busiest Dealer

MORRISON CHEVROLET OLDSMOBILE LTD.
940 Yates EV 3-1108

34 PONTIAC SEDAN DELIVERY, side windows, trade and terms. Granite Motors, 645 Burnside E.

1961 DE LUXE VOLKSWAGEN, 2-owner car. Cash. EV 5-8368.

100 CARS FOR SALE

DAVID MOTORS LTD.
★ ★ ★
ISLAND'S LARGEST & NEWEST VOLVO CENTRE
★ ★ ★

60 MERCEDES-BENZ 190SL Sports Coupe. A truly magnificent automobile. Driven carefully just 24,000 miles. Save $1700 and do yourself a favor. Buy a Mercedes.

61 VALIANT 2-Dr Sedan. Equipped with radio, air cond, whitewall tires ——$2095

61 PONTIAC 4-Dr. Sedan. Fully equipped, air cond, signals, etc. $2495

60 CORVAIR Monza 4-Dr. Sedan. Automatic, custom radio. Driven only 18,000 miles ——$2495

60 SUNBEAM Rapier Hardtop. 2-tone paint, matching leatherette interior. Only 20,000 miles ——$1895

60 MORRIS Oxford. Showroom condition. Driven only 20,000 miles ..$1695

57 MERCURY Convertible. Automatic trans, power steering, custom radio, whitewall tires ——$2195

57 KARMANN GHIA. Fully equipped with custom radio, whitewall tires ——$1495

60 VAUXHALL Cresta. Radio, 2-tone, w-w. Only 12,000 miles ——$2095

60 FALCON 2-Dr Sedan De luxe. Automatic, radio, whitewall tires. Only 14,000 miles..$2195

60 ZEPHYR Zodiac. Air cond, whitewall tires. Only 11,750 miles..$1995

55 PONTIAC Laurentian 2-Dr Hardtop. Auto trans, two-tone, whitewall tires ——$1495

52 CONSUL ——$495

54 MORRIS Minor ——$595

57 STUDEBAKER 4-Door Sedan. Economical 6-cyl motor, custom radio, two-tone paint ——$1295

55 OLDS Holiday 4-Door Hardtop. Auto trans, custom radio, rear speaker, two-tone paint, whitewall tires ——$1395

WATCH FOR OUR DISPLAY AD PAGE 26

DAVID MOTORS LTD.
Yates at Cook
EV 6-6168

DOMINION MOTORS
Standard and Chrysler
EV 5-6811
USED TRUCK CENTRE

61 G.M.C. Long box, wide cabs with stock carrier ——$1,895
59 CHEVROLET ½-Ton Pickup, top shape, low mileage ——$1,495
57 MERCURY 1-Ton Pickup ——$1,195
58 DODGE PICKUP, top condition ——$995
55 G.M.C. 1-Ton Pickup. Automatic. Top shape ——$1,195
55 MORRIS Van ——$95
50 DODGE 1-Ton Van, excellent condition, dual wheels ——$695
52 GMC Panel, new paint ——$495
50 Sedan Delivery, radio, whitewalls ——$495
51 G.M. 1-Ton Cab and Chassis ——$595
51 CHEV 2-Ton Cab over Chassis with Van ——$395
50 DODGE ½-Ton pickup ——$295

* USED CARS *
56 CHEVROLET 9-Pass. carryall, radio, clean ——$995
57 STUDEBAKER Commander, V-8, automatic ——$495
60 AUSTIN 2-Door, good condition ——$195

OPEN TILL 9 P.M.

NOTHING DOWN, $12 MONTHLY, 1960 Austin Station Wagon, $595. Art's Cars, Burnside at Harriet.

1957 METEOR SEDAN, RADIO, GOOD condition, $495, others. GR 9-5714.

1958 BUICK, HEATER, RADIO. Phone GR 9-7088.

100 CARS FOR SALE

ALWAYS A GOOD DEAL AND A GOOD DEAL MORE AT EMPRESS MOTORS

59 PONTIAC Sedan, automatic, radio, green ——$1895
60 PONTIAC, V8, automatic, blue ——$2395
59 CHEV Sedan, radio, beige ——$1895
60 CHEV Bel Air Sedan, 2-tone green ——$2295
59 PLYMOUTH 2-Door Sedan, blue ——$1475
59 PLYMOUTH Sedan, automatic, red and ivory ——$1650
56 BUICK Special Sedan, automatic, two-tone blue ——$1495
55 BUICK Century 4-Door Hardtop, automatic, radio, power steering, power brakes, red and ivory ——$1395
55 BUICK Special 2-Door Hardtop, automatic, turquoise and ivory ..$1095
58 BUICK Roadmaster Convertible, automatic, radio, power steering, power brakes, power windows, metallic grey ——$2695
59 BUICK La Sabre Sedan, automatic, radio, power steering, power brakes, black ——$2495
57 FORD 500 Sedan, automatic, radio, blue $1450
57 METEOR V8 Hardtop, automatic, radio, power steering, yellow ..$1595
55 PLYMOUTH Hardtop, green ——$695
59 SINGER Station Wgn, green ——$1695
57 VOLKSWAGEN De Luxe, sun top ——$1095
60 VAUXHALL Super Victor, radio, blue $1545
60 ENVOY, blue ——$1545
57 VAUXHALL Cresta, beige ——$1395
53 ZEPHYR Sedan, blue ——$495
53 VAUXHALL Velox, green ——$495
56 MORRIS Oxford Station Wagon ——$1050
53 CONSUL Sedan, green ——$395
54 PONTIAC De Luxe Sedan, grey ——$795
55 METEOR 2-Door, blue ——$795
53 PONTIAC Sedan, red ——$495
54 CHEV 2-Door, automatic ——$795
55 METEOR Sedan, green ——$695
52 STUDEBAKER Coupe ——$275
49 CHEV Sed., green $275
51 PLYMOUTH Sedan, red ——$275

Many More From Which to Choose Your Car at EMPRESS MOTORS
900 Fort St. EV 2-7121

58 METEOR, NEW UPHOLSTERY and transmission. Seat covers. Good condition. GR 9-6287.

1957 PONTIAC COUPE, $115. PH. EV 4-6816.

1956 DODGE SEDAN FOR SALE. GR 9-6847.

1952 PERFECT, OVERHAULED motor. Best offer. GR 9-6831.

FOR SALE—1957 PONTIAC. Offers. GR 9-6848.

100 CARS FOR SALE

P TWO DAY SPECIALS P
FRIDAY AND SATURDAY
FREE 62 PLATES ON THESE
60 JAGUAR XK 150 Sports Coupe. Disc brakes, wirewheels, custom radio. A real beauty in ivory and black top
FRIDAY AND SATURDAY ——$4195

57 STUDEBAKER Champion Sedan. Custom radio, tutone paint, A real economy unit. FRIDAY AND SATURDAY ——$1095

57 FORD 4-Dr. Sedan. Automatic trans, tutone paint, mechanically perfect.
FRIDAY AND SATURDAY ——$1495

57 PLYMOUTH 4-Dr. Station Wagon. Automatic, V8 motor, tutone paint, low mileage. FRIDAY AND SATURDAY ——$1595

55 RAMBLER Station Wagon. Automatic trans, tutone paint. Perfect family car.
FRIDAY AND SATURDAY ——$1095

59 AUSTIN Pickup reconditioned and ready to go.
FRIDAY AND SATURDAY ——$1195

54 PONTIAC Sedan Delivery. Ideal for camping or business use.
FRIDAY AND SATURDAY ——$695

61 MORRIS Minor, 2-Dr. Sedan. Low mileage, one owner, perfect around town or long drives ——$1395

62 FORD Falcon Stn Wagon. 3,000 miles. Test drive today ——$2995

61 MONARCH Richlieu 4-Door Sedan. Automatic, custom radio, whitewalls. In beautiful condition ——$3695

60 SINGER Gazelle 4-Door Sedan. One owner, kept in perfect condition. Sports car performance ——$1595

60 AUSTIN A40 Sedan. Pace setter in fuel economy in four cyls. Gleaming black, with red leather upholstery ——$1345

60 AUSTIN, A55 Mk. II 4-Door Sedan. Perfect for family of five, has floor shift, thousands of unused miles ——$1645

60 FORD 2-Dr. Sedan. Custom radio, finished in canary yellow, perfect shape ——$2295

59 CHEVROLET 2-Dr. Sedan. Showroom condition inside and out ——$1795

59 METEOR Ranch Wagon, 6-cylinders, 20,000 miles. This unit kept as new, has automatic transmission, tutone paint ——$2095

59 RAMBLER Super 4-Dr. Sedan. Tutone paint, automatic trans. Top condition throughout ——$2095

58 PONTIAC Sedan. Standard trans, low mileage, looks and drives as new ..$1695

58 BORGWARD Sedan. A comfortable 2-Dr. Sedan. Very clean inside and out ..$1195

58 VOLKSWAGEN Sed., perfect condition new paint, seat covers, etc. ——$1245

PLIMLEY WRITTEN WARRANTY

57 PONTIAC 4-Door Sedan, automatic trans., custom radio, tutone paint ——$1595

57 FORD 4-Door Sedan, standard transmission, seafoam green ——$1295

57 CONSUL 4-Door Sedan. A perfect first or second car, radio ——$1045

56 CHEVROLET Bel Air Sedan. Perfect condition throughout. Tutone yellow and white ——$1095

56 JAGUAR Mk. VII Sedan. Automatic transmission, custom radio, the last word in luxury and performance. See this car for your own satisfaction, immaculate ——$2095

PLIMLEY
1010 Yates EV 2-8121

100 CARS FOR SALE

YOU GET MORE AT MORRISON'S

LOOK AT THESE BARGAINS NOW!

61 OLDSMOBILE Super 88, full power equipped. $3795

61 CORVAIR Deluxe, automatic, radio, heater, 2-tone, whitewalls. $2495

60 CHEVROLET Sedan, automatic, radio, heater, 2-tone, whitewalls. $2295

60 FORD STATION WAGON Heater, signals, whitewalls. $2295

59 CHEVROLET Sedan, heater, signals, 2-tone, whitewalls. $1595

OPEN EVENINGS AT MORRISON'S!

58 CHEVROLET V-8, automatic, heater, signals, whitewalls. $1695

56 BUICK 4-door hardtop, automatic, radio, heater, 2-tone, whitewalls. $1095

56 CHEVROLET Needs body work, only $795

BETTER BUY AT MORRISON'S!

55 METEOR Heater, signals, 2-tone, whitewalls, seat covers. $995

54 BUICK 2-door hardtop, automatic, radio, heater, signals, whitewalls. $895

53 NASH Rambler, radio, heater, signals, whitewalls. $495

50 PONTIAC Radio, heater, signals. $195

50 OLDSMOBILE Radio, heater, automatic. $125

SAVE ON TRUCKS

59 AUSTIN 1-Ton van, immaculate. $1195

57 CHEVROLET Sedan Delivery, heater, signals. $1195

54 MERCURY ½-Ton, 2-owner, 40,000 miles. $695

IMPORT SPECIALS

60 ENVOY Dk. blue, heater, signals, 2-tone, whitewalls. $1595

60 SIMCA Beaulieu, 2-owner, radio, heater, signals. $1295

58 AUSTIN Heater, signals, 2-tone, whitewalls. $1195

56 VOLKSWAGEN New motor, heater, signals. $895

53 MORRIS MINOR Heater, signals. $395

MORRISON'S "PEACE-OF-MIND" PACKAGE

- All Cars Safety-Laned
- G.M. Reconditioning
- All Cars Clearly Priced
- 30-Day 50-50 Warranty
- 6-Mon. 15% Warranty
- 30-Day Exchange Priv.
- Free Life Insurance
- Free 6 Mon. Lubes
- No Down Payment to Good Credit Risks

Island's Largest And Busiest Dealer

MORRISON CHEVROLET-OLDSMOBILE LTD.
940 YATES EV 3-1108

TRADES ON THE AMAZING VOLKSWAGEN!

60 ANGLIA 2-Door. Was $1495 Now $1295
55 DODGE Station Wagon. Was $1195 Now $995
59 FIAT 1100 Station Wagon. Was $1095 Now $945
55 BUICK 2-Door Hardtop, fully equipped. Was $1295 Now $1095
53 BUICK Hardtop Coupe. Was $995 Now $795

SPEEDWAY MOTORS LTD.
VOLKSWAGEN DEALER
971 Yates EV 5-2415

"If you WANT Your Car SOLD NOW FOR CASH Enquire MAYNARD'S Auctions
731-3 Johnson EV 4-8821

1956 OLDS 88, HARDTOP, ALL power equipped. Motor just completely overhauled. $1,395. EV 5-6888.

NOTHING DOWN, $10 MONTHLY, 1956 MG A SPECIAL, $495. ART'S CARS, BURNSIDE AT HARRIET.

1948 FORD 8 WINDOW, $1,000 spent. Need 3-ton pickup and offer taken. Heavy. EV 5-6718.

100 CARS FOR SALE

JAMESON MOTORS LTD.
740 Broughton Street

58 DODGE Sport Suburban 4-Door Station Wagon ——$1995
59 AUSTIN Sedan. One owner. Special ——$1195
60 HILLMAN Sed., radio, heater ——$1395
56 DODGE Automatic Hardtop, one owner ——$1195
57 BEDFORD Van, special at ——$695
60 ZEPHYR Sedan. Very clean ——$1795
59 RENAULT Sedan. One owner, very clean ..$995
52 MORRIS Minor 4-Door Sedan ——$395
59 SUNBEAM Rapier Hardtop, one owner ——$1695
60 ANGLIA Sedan, showroom condition ——$1295
2 1952 PREFECT Sedans. Your choice ——$195
2 FORD Panel. Both run very well ——$195

Open Evenings
740 Broughton St.
EV 4-1161

CAR-RITE MOTORS
57 PONTIAC, A/T, 4-dr. ——$1,195
57 FORD 2-Door Wgn, auto. ——$1,195
55 VAUXHALL Venor ——$495
55 CHEVROLET Sedan ——$395
56 FORD Tudor Sedan ——$1,095
56 CORSAIR, Sedan ——$795
56 PONTIAC 8-cyl., AT, R. ——$1,195
56 MORRIS Tudor ——$195
2180 Quadra Street at Pembroke
EV 5-2813
Owned and operated by DAVID C. EAZERIZ

• MIDTOWN •
60 VAUXHALL, radio ——$1295
55 DODGE, auto ——$795
53 FORD Wagon ——$595
MIDTOWN AUTO SALES
847 Yates EV 6-1023

ROYAL AUTO SALES
57 BUICK Hardtop ——$1,895
56 BUICK Hardtop ——$1,695
59 RENAULT, radio ——$1,495
59 METEOR 2-Door ——$1,495
59 KARMANN GHIA ——$2,195
59 VANGUARD Sedan ——$595
57 PLYMOUTH V8 ——$1,295
59 BUICK Wagon ——$1,795
59 PREFECT ——$795
59 MONARCH Hardtop ——$1,095
1130 YATES ST. EV 4-3811

MORTGAGE FORECLOSURE SALE
1959 Plymouth V-8 Hardtop
1959 Studebaker Lark
1957 Ford Custom
Must be sold for highest reasonable offer. Phone EV 4-8128 days or EV 5-6850 evenings.

NEW! ONLY $1495
1961 Simca sedan. 32-mp gasoline economy plus engine. Whitewall tires, a new car warranty. A good family car. For demonstration phone GR 7-2951. Trade and payments accepted.

SACRIFICE
1961 Plymouth 4-door Suburban, V-8 automatic, power steering. Only 4,000 miles. Cost over $4,300, now only $3,300. Trade and payments on bank interest. Phone GR 7-2951.

SAVE HUNDREDS! 1961 DODGE Pioneer Demonstrator V-8. Automatic transmission, radio, etc. New car warranty. Trade and terms at bank interest. EV 4-0184.

1961 RAMBLER AMBASSADOR, 8 months old, one owner, going abroad. EV 3-9789.

FOR SALE—1959 PONTIAC, 1-owner car, lovely condition. Will accept trade. Wheel offers. EV 5-6621 or EV 6-1261.

PRIVATE SALE—1959 BORGWARD Station Wagon. Immaculate condition throughout. Can arrange terms. $1,775. EV 6-1468.

1959 BUICK HARDTOP AUTOMATIC, power brakes, radio, new tires, top condition. $2,095. EV 5-9796 or 1262 Pembroke Ave.

SAVE $1,500 ON 61 HILLMAN SEDAN. One owner. Like new. Automatic 4-door, radio, low mileage. Will trade. EV 5-6641.

NOTHING DOWN, $12 MONTHLY, 1960 AUSTIN, $18 OR 1959 PREFECT, $15. ART'S CARS, BURNSIDE AT HARRIET.

'59 CHEV. 4-DOOR WAGON, V8 automatic. 31,000 miles. Trade, terms. Granite Motors, 645 Burnside E.

NOTHING DOWN, $11 MONTHLY, 1960 AUSTIN, $18 ART'S CARS, BURNSIDE AT HARRIET.

'59 PONTIAC TORPEDO BACK style. Must be seen to be appreciated. EV 2-6872.

SEE US—SEVERAL USED CARS
SAUNDERS & HITCHMAN
2240 Cadboro Bay Road EV 3-4094

PLYMOUTH, 1959, 2-DR. STD. wagon, 1957 motor, brakes rebuilt, new muffler, $995. EV 3-9888.

'55 FORD FAIRLANE VICTORIA Hardtop. Automatic, radio, 2-tone, whitewalls. EV 5-8888.

LUNDS CAR AUCTIONS
PHONE FOR PARTICULARS
828 FORT EV 4-8828

'59 CHEVROLET 2-DOOR, 1957 motor, stick, pipes, lowered. PH. EV 5-6888.

1960 CHEV IMPALA, BLACK WITH green trailgate. See at 2848 Victor Street. EV 2-7425.

GOOD RUNNING 1957 PLYMOUTH Sedan. Convenient engine, tires, heater. EV 4-2884.

49 PONTIAC SEDAN, RADIO, LIKE new. Phone Art. EV 5-6371, eves. EV 6-8884.

1952 BUICK SPECIAL, 2-DOOR Hardtop, dual tones. $895. EV 5-6371, EV 6-8884.

1959 VOLKSWAGEN, $895 OR trades and balance monthly. Phone EV 6-8888.

1960 VOLKSWAGEN DE LUXE, Radio. 2884 Kingsley Place. EV 6-6834. Can be financed.

NOTHING DOWN, $12 MONTHLY, 1956 CHEVROLET, $195. ART'S CARS, BURNSIDE AT HARRIET.

1956 VAUXHALL STATION WAGON, low mileage, $895. GR 9-5714.

1952 FORD AUTOMATIC, RADIO and heater, $195 or offer. EV 5-6834.

101 FOREIGN IMPORT AND SPORT CARS

CONVERTIBLE, FITTED 1500 SUPERIOR 1500
2-Door Sedan, 35,000 miles, paint is reasonable condition, mechanically in good condition. The dependable conversion kit (dual carburetors, special intake manifolds, high compression cylinder heads) cost $1500 alone. A bargain for the driver who wants something extra. $895. Phone GR 9-6897.

BRITISH MOTORS, B.M.W. CARS, parts, stocks. 860 Douglas. Ph. EV 4-1848.

103 HEAVY EQUIPMENT

'56 IHC TD 14A HYD. DOZER, CANTY WINCH, ONLY 1,800 HRS. SELL, TRADE or LEASE
MOONEY & SONS LTD.
938 Fort Street EV 3-4179

104 TRUCKS

GMC 60 TANDEM AND TRAILER, 18 foot, 10 foot special body, H.D. Victoria Auto Wreckers. EV 5-8111.

106 TRUCKS

EMPRESS TRUCKS

59 G.M.C. ½-Ton Pickup, new condition ----$1795

58 BEDFORD Panel, sturdy and economical ----$795

53 CHEV Sedan Del. $495

49 PONTIAC Sedan Delivery ----$225

50 THAMES Van ----$150

EMPRESS MOTORS
900 Fort St. Ph. EV 2-7121

McBEAN TRUCK & EQUIPMENT LTD.
International Trucks

59 I.H.C. METRO WALK-IN ¾-ton. Exceptionally good condition ----$1,295
56 FORD, lumber deck, tag axle ----$1,795
52 IHC LD 160, LWB, Flat C-W Deck and Hoist ----$795
48 CHEVROLET 1-ton flat ----$495
Trades—Financing Arranged
517 Herald Street EV 6-5009

PACIFIC CHRYSLER PRODUCTS used trucks: 1954 Dodge, steel gravel box with 7' drum hoist, $750; 1951 Dodge 2½-ton flatdeck, new rear end $495; 1957 Chev ½-ton pickup, reconditioned motor $1,295; 1957 Dodge D800 5-ton flatdeck with wood body and 7' gallon hoist $2,295. Phone EV 6-2411 or EV 5-6505.

59 CHEV 1-TON PICKUP, $1,650
57 Volkswagen Window van, $1,295
½-ton pickups, $295—$325.
Deighton's Service Station—opposite Arena.

FOR SALE—1952 ½-TON CHEVROLET pick-up. Good shape. Call at 2273 Tennyson or EV 6-5733 after 6.

'61 HALF-TON PICK UP, 6,000 miles. Excellent for camper or trade for station wagon. GR 7-2948.

1947 DODGE PICK-UP, $125. CALL GR 9-3413 after 5 p.m.

1952 INTERNATIONAL PANEL, $750. EV 2-6990.

'58 MERCURY 1-TON FLAT-DECK. GR 7-4230.

107 PARTS, TIRES AND ACCESSORIES

Your Car's "Heart" is the BATTERY
For a strong, sure start every time get an "ACME"
12-VOLT BATTERY
$12.75 Ex.
Delivered and Installed
FRANCIS BATTERY & TIRES, LTD.
Retreading Specialists
1412 Quadra Street EV 3-7032

BE SURE
BE SAFE
BE SENSIBLE
The cost of a Goodyear retread is ½ the cost of a new tire.
VICTORIA TIRE LTD.
Government at Herald EV 2-8184

Now Dismantling
55 Plymouth Sedan
58 Pontiac Two-Door, M.T.
51 Morris Minor
420 BAY
EV 6-2641 - EV 6-1813
Victoria English Car Wrecking Ltd.

• BILL'S AUTO PARTS •
Full line of rebuilt and used parts. Body parts for most '39-'58 cars.
978 Viewfield Rd. EV 5-1122

Specials in Rebuilt
Transmissions and new gears.
• CLARKE'S AUTO PARTS •
2233 Douglas St. EV 3-8041

50 FORD COUPE, 58 EDSEL 4-door, 55 Olds 2-door, 56 Dodge wagon, 59 Plymouth coupe, 58 Meteor, 54 Ford, 51 Olds, 52 Chev, 49 Rertault, 56 Buick, 52 Merc, 50 Stude. 670x15, 600x16, 760x15. Duralube reclaimed oil, 85c per gallon. Steaming, undercoating. Victoria Auto Wreckers. EV 3-8444.

ISLAND AUTO PARTS
926 David St. EV 2-9979
Parts for most cars, trailer building a specialty. Reasonably priced.

GOOD SUPPLY OF FACTORY REBUILT springs as low as $12.50. Sandy's Auto Parts. 1023 View St. EV 5-4478.

1956 CHEV 6 MOTOR AND AUTOMATIC transmission, $275. Deighton's Service Station, opposite Arena. EV 3-8842.

MILLSTREAM AUTO TOWING and Wrecking. 24-hour service. Open Sunday. Large selection. Steam cleaning. GR 8-6921.

BEAN WHEEL BALANCER MACHINE, AC or DC, in good shape. $125. Dominion Motors. EV 5-5012.

FOR SALE—FRONT "AIR LIFTS" for Olds to '55. Very good condition. $15. GR 4-1752. Ask for John.

AL'S AUTO WRECKING. CARS to 52. 214 Dundas. EV 3-8233.

LANGFORD AUTO WRECKERS
1074 GOLDSTREAM GR 9-2989

670X15 RETREADS, $10 EX. Gavin Jack, 1317 Quadra. EV 3-0331.

TF-3, TONNEAU COVER, VOLVO muffler, Philco radio. EV 4-1337.

RECENTLY RE-BUILT 1950 CHEV ½-ton pick up motor, $75. GR 7-3282.

1948 CHEV PARTS FOR SALE. EV 3-0046.

SET OF 4 SPINNER HUB CAPS, 14", new condition. GR 9-7264.

'34 DODGE V-8 ENGINE, REBUILT but not assembled. $275. EV 2-7835.

108 AUTO REPAIRS, SERVICE, TOWING

FAST, TOP QUALITY RADIATOR repairs, body work and painting at Morrison Chevrolet Oldsmobile, Ltd. Yates at Quadra. EV 3-1106.

NORM'S BODY SHOP
EV 5-0934. 24-Hr Towing. GR 7-2953

THE MUFFLER SHOP
15-Min. Service 2414 Govt.

TRANS-WILL, YOUR AUTOMATIC transmission specialists. EV 4-2851.

109 AUTO BODY WORK AND PAINTING

MOONEY'S FOR FENDER REPAIRS, auto paint spraying, tailor-made seat covers, frame straightening, wheel alignment. 937 View St. 935 Fort Street.

110 AUTO FINANCING and INSURANCE

MINORS—CAR INS.
J. W. BUCKLER INS. AGENCIES
A Board Rate Office
SAVE MONEY GET BETTER RESULTS SEE US FOR OUR SPECIAL SIX-TIME RATE FOR YOUR NEXT CLASSIFIED AD

111 TRAILERS and TRAILER PARKS

BOB'S TRAILER SALES
New and used licenced trailers and Mobile Homes.
Special, 35-ft. 2 bed, 8' wide, $3,495
B. C. Siesta Demo, 16 ft., Astradome ----$2,195
Kenskill 25 Tandem ----$3,495
50 Model Bedford Van ----$695
16 ft. Cruiser, complete ----$1,395
EV 3-5447. EV 6-3623

Triangle Trailer Sales
See us for new and used mobile homes in both 8 and 10' widths.
GR 8-6831, res. EV 6-6056

FOR SALE — 1959 10'x50' MOBILE home. Completely furnished, with washing machine. 2 bedrooms. Ph. GR 8-6114.

MAYFLOWER, 27 FT., LOVELY shape. All set up. 4 lock-o glassed-in porch. 210 Island Highway, Greenwood Auto Court. EV 6-2744.

FOR SALE, 1959 SPACE MASTER 45'x10', 2 bedrooms, excellent condition. Attached 7'x12' porch included. $4,900. EV 5-8962.

RENTALS — PARTS — PROPANE—parking. Blue Bonnet Highway 1, at Millstream. GR 8-2814.

111 TRAILERS and TRAILER PARKS

NOTHING DOWN, $36 MONTHLY. Dodge pickup with new caravan box, sleeps 3. $835 complete. Art's Cars, Burnside at Harriet.

BEST BUYS IN MOBILE HOMES
WE'RE ALWAYS OPEN
Tote-em Trailer Sales
8 miles north on Trans-Canada Hwy

15' HOLIDAY TRAILER, LIKE new. EV 5-7994.

AL'S UTILITY BOAT TRAILERS, $75. Order now. 214 Dundas. EV 3-8233

112 CARS AND TRUCKS WANTED

$ $ $ $ $ $ $ $ $ $ $ $ $ $
WANTED
1950 — 1960
Clean Cars and Trucks
ENSIGN MOTORS
Corner Pandora at Quadra

CASH FOR YOUR CAR
You Can Sell or Trade Down
MOONEY & SONS
938 Fort EV 3-4179

NEED CASH?
You can sell or trade down.
CAPRI MOTORS LTD.
1030 Yates EV 5-3512

SMALL CARS
TELMAC MOTORMARKET, 848 Fort

WE NEED CLEAN USED CARS
Before Selling Consult Us
NATIONAL MOTORS
EV 4-8174 819 Yates

DOMINION MOTORS LTD.
Victoria's Used Truck Centre
PAYS HIGHEST CASH PRICES
For Your Used Trucks. EV 5-3012

WANTED — 1952-1953 SMALL STATION wagon or panel. Victoria Press. Box 682.

TOP CASH FOR GOOD CARS
A & A CARMART
2644 Quadra. opp Safeway. EV 6-4712

Before Selling Your Car
CONSULT MORRISON'S
Yates at Quadra EV 3-1108

SELLING? SEE ART'S CAR SALES. BURNSIDE at HARRIET. EV 3-8202.

115 MOVING and HAULING

YOU-DRIVE TRUCKS
Pickups, panels 1, 2, and 3-ton moving vans with ramp and rear doors, fridge dolly. Only personal driver's licence required.
AVIS RENTS ALL
Types of Cars and Trucks
800 Douglas Street EV 3-2131

FREE ESTIMATES ON LOCAL and long distance moves. Call EV 2-5778 evenings.

116 HOTELS

ROYAL OLYMPIC HOTEL
Offers the lowest rates with all essential services: Telephone, elevator, lounge, TV, fire resistant. IN THE HEART OF THE CITY! 642 Johnson St. Phone EV 4-1187

Ritz Hotel, 710 Fort Street
FURNISHED APARTMENTS AND ROOMS — EV 3-1021
Elevator Service Permanent Transient.

BEVERLEY HOTEL
In city centre. Moderate rates. Housekeeping rooms. TV in lounge. Transient and permanent guests. 724 Yates. Phone EV 4-0611.

DEVONSHIRE HOUSE. CLEAN, warm rooms. Kitchens available. Moderate. Permanent or transient. City centre. 730 Fort. EV 5-9123.

Comfortable Housekeeping rooms. Weekly, monthly Reasonable. YORK HOTEL — 711 JOHNSON

120 ROOM AND BOARD

TUDOR GUEST HOUSE
For retired and elderly people. Finest accommodations at reasonable rates. Spacious lounge, TV, dining room or tray service. Near sea and bus. 347 Foul Bay Rd., off Fairfield Rd. EV 5-0565.

IN MY NEWLY OPENED REST home in Victoria, I have still two single rooms vacant. Living room with TV for lady or gentleman. If you are looking for a good place, phone EV 5-6060 at all times.

HAVE THREE BOARDERS, WOULD like one more young man. Nice family home. Everything included. $75. EV 5-7968.

DE LUXE ACCOMMODATION—Rooms with a view. Family atmosphere and excellent food. Rockland Ave. EV 6-4134.

COMFORTABLE FAMILY HOME. Fairfield, by sea. Home privileges. Lunches packed. Single, sharing. EV 4-7967.

GENTLEMEN — EXCELLENT meals; close to town; parking. TV. Reasonable rates. EV 2-0472.

SINGLE ROOM, OAK BAY NEAR theatre. Excellent food. EV 4-9436 after 4.

NEAR SEA, PARK AND BUS TV. Elderly guests. EV 5-5321. Willoughby Guest Home, 90 Linden.

ROOM AND BOARD FOR YOUNG man. Share private suite. $70. Ph. EV 3-7363.

ROOM AND BOARD FOR 1 MAN. Home privileges. Esquimalt area. EV 3-7345.

GOOD ROOM AND BOARD. PRIVATE home. Young man. EV 5-2882.

CRAIGMYLE, 1097 CRAIGDARROCH. Hot and cold water. EV 5-9031.

SUPERIOR ACCOMMODATION FOR retired lady. EV 4-5551.

ROOM AND BOARD IN NICE home. Garage. EV 4-7772.

ROOM AND BOARD OR SLEEPING room. EV 5-8966.

VACANCY IN REST HOME FOR elderly gentleman. EV 3-4866.

ROOM AND BOARD IN PRIVATE house. Phone EV 5-4043.

VACANCY FEB. 27 FOR ELDERLY lady or man and wife. EV 2-9206.

ROOM AND BOARD IN PRIVATE home. EV 4-7014.

ABERDEEN RESIDENTIAL HOTEL. Full board. EV 4-3742.

COMFORTABLE, WARM, GROUND floor, close in. EV 2-2258.

FRONT ROOM, EXCELLENT table. Private home. EV 2-9279.

121 ROOMS TO RENT

COLONIAL INN
Warm, comfortable rooms from $10 weekly. Near park and sea. Parking. Fine restaurant.
270 Government St. EV 4-7191

BED-SITTING OR HOUSEKEEPING room, furnished or unfurnished. Kitchen privileges and bathroom very convenient. Quiet home, close to city centre. Separate entrance. EV 4-6156.

DOWNSTAIRS SLEEPING ROOM. Near Parliament Buildings. Phone EV 2-8340.

UNFURNISHED ROOM, KITCHEN privileges. Near Parliament Buildings. EV 3-2898.

1 UNFURNISHED ROOM, $20 A month. Kitchen privileges. Vic West. EV 3-5388.

ESQUIMALT, NICE SLEEPING room, TV, frig, etc. Private home. $20 per month. EV 4-2855.

IN PRIVATE HOME, JUBILEE area. Some housekeeping privileges. EV 4-3144.

CLEAN, NICELY FURNISHED RM. $20. Sailors. 1258 Balmoral.

LGE. CLEAN, SLEEPING ROOM. 537 Michigan. EV 6-1084.

125 HOUSEKEEPING ROOMS TO RENT

SOUTH FAIRFIELD — CLEAN, furnished, bed-sitting room and cooking area. Washing facilities. Near bus, park and shopping centre. Young working lady. EV 4-6768.

FURNISHED HOUSEKEEPING rooms, $25 and $30. Apply 819 Cook St. or Brown Bros. Agencies Ltd. 1125 Blanshard Street. EV 5-8771 anytime.

WARM ROOM FACING PARK AND sea. Use of community kitchen. Reasonable. Suitable for gentleman. EV 5-6230, EV 2-0133.

BEACON PARK — FURNISHED; warm, clean, quiet; frig, sink; all found. Phone EV 6-1980.

FAIRFIELD — WARM BASEMENT bed-sitting and kitchenette. Business girl. EV 4-8906.

CLEAN, COMFORTABLE ROOM. Near shopping centre. $20. Phone evenings. EV 5-2223.

WARM, COMFORTABLE ROOMS for middle-aged or elderly tenants, from $8 wk. Scott Apts. EV 3-1221.

FURNISHED HOUSEKEEPING room. All found. Room service. Gentleman only. EV 4-8236.

$37.50, PRIVATE ENTRANCE, HOT and cold water. 1048 Craigdarroch. EV 4-6877.

FULLY FURNISHED — LARGE, bright room. Automatic heat, elec range, fridge. $30. EV 2-8758.

FURNISHED WARM ROOM, SINK, gas plate, fridge. $27. Ladies only. No. 4, 1205 Fernwood, corner of Fort

HOUSEKEEPING ROOM, REASONable. Linen supplied. City bus line. GR 8-1675.

LARGE WARM FRONT ROOM for lady. $30. 720 Vancouver. Phone EV 4-2432.

OUTSTANDING — COMFORTABLE, clean, warm room. $38 a month. EV 5-7352.

2 ROOMS, $22, $28. 537 ESQUIMALT Road.

LARGE ROOM, GROUND FLOOR. $35. Light, gas. 1228 Fort. EV 4-3365.

THREE-ROOM UNIT, ALL FOUND, garage. Working person. EV 4-0742.

SPACIOUS KITCHEN, BED-SITTING room. 816 Cook. EV 4-0219.

LARGE, CLEAN, FURNISHED RM. Reasonable. Phone EV 2-8458.

NEAR ARENA — LARGE, FURnished room. $35. EV 4-2697.

TWO ROOMS, SINK, STOVE. BUSINESS or retired lady. EV 4-6038.

LIGHT HOUSEKEEPING ROOM, furnished or unfurnished. EV 6-3947.

NICE, FURNISHED, QUIET, CLOSE in. EV 5-0697.

WARM ROOM DOWNTOWN. ALL found. Linen, dishes. EV 2-8586.

FURNISHED, ALL FOUND, $30 monthly. Men only. EV 3-2185.

1 ROOM, ALL FOUND, CLOSE town. $35. EV 3-6667.

128 APARTMENTS TO RENT FURNISHED

San Sebastian Motel
LOW WINTER RATES
CLOSE IN — ON BUS
Maid Service Weekly
51 West Gorge Rd. EV 3-9632

Victoria Motor Court
REASONABLE WINTER RATES
Everything Supplied
Maid Service Weekly
99 West Gorge Rd. EV 4-9432

CADBORO BAY
Every comfort awaits you! Attractively furnished 2-room, self-contained suite. Private entrance, hot-water heat, electric kitchen. Close to stores, 15 minutes from town. Fairways Apartments, 2895 Hobbs Street. Just phone GR 7-2692.

OAK BAY
Close to sea—very nice fully and tastefully furnished 2-bedroom suite. Large LR, 2 bedrms, 2 bathrms, elec kit. Available 1 March for 1 year. Reasonable rent to responsible tenants. Apply A. Bernard & Co. Ltd., 629 Fort St.

MODERN 1-BEDROOM APARTment with patio. New furniture. From $110. 1009 Fairfield Rd., Suite 1. EV 5-6565, or Byron Price, 1314 Quadra. EV 5-3456 anytime.

MOUNT ROYAL APARTMENTS, 609 Superior, entrance to park. Walking distance town. Furnished suite. Linen, china, silver. Apply No. 7. Phone EV 2-1343.

FEB. 15—NEAR HILLSIDE AND Quadra. 2-room suite in quiet block. Light, heat, hot water, laundry facilities. Suit couple. $85. EV 4-8278 or EV 2-0304.

SUB-LET, FULLY FURNISHED suite in Mt. Edwards Apts. 6-month period, linen and dishes inc. Close to Cathedral and city centre. $125. Phone EV 3-7940.

LOWER SUITE TO RENT, SEMI-furnished, oil heat and gas range. Bus at door. 531 Niagara St. Ph. EV 4-5859.

NICELY FURNISHED 3-ROOM STE. Oil heat. Close to bus. $65 per month. 387 Burnside Road, phone EV 2-3769.

FAIRFIELD END OF MASTERS Road, Suite 1. Quiet seclusion, lovely view. Available now, $75. Phone EV 2-9063.

$55—VERY LOVELY, SPACIOUS 2-room suite; nicely furnished; automatic heat, fireplace, choice location. Walking distance. EV 2-2282.

$45—FURNISHED BACHELOR STE in stucco block. Fridge, gas range, Murphy bed. Lady only. Walking distance, 1234 Pandora. EV 2-3837.

SELF-CONTAINED, WARM, UPper 1-bedroom suite. $60 monthly includes electricity, heat and hot water. Adults. EV 4-2250.

BEACON LODGE
By the Sea. 30 Douglas Street.
Bachelor suites, housekeeping rooms. Daily, weekly, monthly. EV 6-3501

WARM, COMFORTABLE COTtage. Elec kitchen, central heat. Multi-TV, laundromat. Bus, stores. $65 Morrow Crest Court. GR 9-9002.

B.C. LAND RENTALS
536 Simcoe St. 2-room suite. Gas stove. Heated. H/W supplied. Call Mr. Wallace. EV 6-5555.

VIEW SATURDAY, LOWER DUplex. 3 rms., bath, linen, parking. 451 Superior.

3-RM STE, GAS RANGE, FRIG, light, own bath. Vacant Feb. 15. $53. 243 Kingston.

SELF-CONTAINED SUITE. NEAR park. $40. 2 or 3 quiet girls. $75. EV 3-8556 between 1 and 7.30.

4-ROOM LOWER DUPLEX AND garage; completely furnished. Children welcome. $50. EV 5-3292.

QUIET, BRIGHT, CLEAN 3 ROOMS. Also bachelor suites. Electric range, frig. 1270 Yates. EV 2-9470.

LARGE 3 ROOMS AND BATH UPstairs. Clean. $75. 312 Arnold. Ph. EV 5-1740.

JUBILEE, 3-ROOM SUITE. SEParate entrance. Oil heat. Adults. $65. EV 2-0757.

FAIRFIELD—2 ROOMS AND KITchenette, frig, electric stove, reasonable. EV 4-3326.

721 LINDEN, GROUND FLOOR, 4 rooms, $85 including electricity. Adults only. Owen, EV 2-8311.

SEA VIEW BACHELOR SUITE. Gonzales. Patio, bus stop; oil heat. $70. All found. EV 5-6446 or EV 2-5923.

OPPOSITE PARK, REALLY NICE bachelor apartment. Self-contained. $50. EV 5-1895.

FAIRFIELD, 3½ BRIGHT UPPER-room suite. $75. EV 4-7065 after 3 p.m.

OAK BAY UPPER DUPLEX, ATtractive surroundings. $80 month. EV 3-4567.

THUNDERBIRD MOTEL
600 Douglas. EV 5-4761 or EV 4-0632.

ATTRACTIVE 1-BEDROOM SUITE, self-contained, heated, washing facilities. Adults. EV 6-4714, EV 6-3918.

COLLINGWOOD APARTMENTS
975 Fairfield EV 3-2643

$45-$55. CLEAN, MODERN, ADULTS only. EV 2-9150 to view.

2 LARGE AND BRIGHT ROOMS, Esquimalt. All found. $45. EV 5-4272.

976 ESQUIMALT ROAD—3 ROOMS, upper floor, $60. EV 2-8311.

2-ROOM SUITE WITH BATH, OWN entrance. Heated. $32. EV 3-3080.

OAK BAY, SELF-CONTAINED bachelor suite. $68. EV 2-2621.

4-ROOM SUITE, FRIDGE, ETC. 1 child welcome. EV 4-5744.

CALPINE MOTEL
1, 2-Bedroom cottages. GR 4-1415.

5 ROOMS, 3 BEDROOMS, HEATED. $70. Children welcome. EV 3-5064.

SUITES, $60-$75. 1A HIGHWAY. Motel View Royal. GR 9-1362.

1330 GLADSTONE, 4 ROOMS, AUTO washer, O-O-M heat. Ground floor.

LOVELY CLEAN SUITE. SUIT couple. Fairfield district. EV 2-8842.

129 APARTMENTS TO RENT UNFURNISHED

SHORELINE APARTMENTS, 169 Island Hwy. 1-bedroom, ground-floor suite. Living room, dinette, kitchen and bathroom, 30" automatic range. Front and rear entrances. $80 including garage. Also March 1. 3-bedroom suite with nice view. $95. Adults only. EV 5-0609.

ESQUIMALT, WYCHBURY APARTments, 1037 Wychbury Ave. 3-bedroom apartment, fireplace, hot water heat, with frig and stove included. Adults only. EV 4-6253.

ROCKLAND — SINGLE-BEDROOM apartment in former lieutenant-governor's residence. Private entrance. Elec range, frig, hot-water heating. $74. EV 5-6450 eves.

1-BEDROOM SUITE, GAS RANGE, water heater and oil heater. Clean. Close in. Ground floor. $55. Ph. EV 4-4476.

ESQUIMALT, NEAR DOCKYARD—Vacant, upper duplex, 2 bedrooms, living room, kitchen, bath, coal and wood range, $35 monthly. EV 5-0898.

3 ROOMS, BATH, FRIG, STOVE, garage, $50. 1126 Ormond. 3-4 p.m.

129 APARTMENTS TO RENT UNFURNISHED

BEACON TOWERS
240 Douglas St.
EIGHT STOREYS. 60 SUITES. 2 ELEVATORS. SOME VIEW SUITES STILL AVAILABLE. 1-BEDROOM SUITES FROM $110 TO $140. CONTROLLED ENTRANCE. BUS STOP AT DOOR. SWIMMING POOL. PLEASE PHONE MR. THORNE. EV 3-2214.

DAYMER APARTMENTS
2150 Cadboro Bay Road
New Apartment Block
1- and 2-Bedroom Suites
$57.50 to $110
P. R. Brown & Sons Ltd.
762 Fort St. EV 5-3435 anytime

RICHFIELD APTS.
Located on the corner of Fairfield and Richmond. Two suites are available in this quiet comfortable apt bldg. on transportation, near sea, park and shops. Elec. ranges and fridges in each. Laundry facilities. Each rents at $77.50. Call Mr. Murphy EV 5-0626 or Fraser Biscoe, 750 Pandora. EV 3-8843.

660 BEACON ST.
Close to park. 4 large bright rooms. $50 per mo. Keys at Douglas Realty Ltd., EV 5-8784 days only.

HEISTERMAN RENTALS
OAK BAY sea-view apartment, 2 bedrooms, to be available March 1. $140.

PEMBERTON RD near Rockland. Large, 2 bathrooms; would suit sharing by business women. $95.

WOOLWORTH BLDG., 1 bedroom, partial bathroom, living room, kitchen. $57.50 incl electricity.

C. G. Heisterman & Co. Ltd.
1121 Blanshard St. EV 3-4161

NEAR PARLIAMENT BLDGS.—Comfortable well heated 2-bedrm apt., walking distance to town. Rent $65 per month. Modern 1-bedrm well heated suite, fridge and stove, lockers and washing facilities. Rent $80 per month. James Bay, 1-bedrm self-contained suite. Stove. Rent $35 per month.
Apply
A. BERNARD & CO. LTD.
629 Fort St. EV 4-9335

BEGBIE OAKS
1550 Begbie St.
1-bedroom suite in new single story ranch-style apartment. Surrounded by gracious lawns and oaks, in very quiet area. Nothing in Victoria compares with this for exceptional comfort. Every automatic convenience. Extra large storage. Have to see to appreciate just how much you can get for $85, single person $82.50. Phone EV 4-3353 or EV 3-3637.

3-ROOM SUITE WITH BALCONY in well heated quiet apartment block. Oak Bay Ave. Convenient shopping and bus stops. Most suitable for single woman. Apply Arthur E. Haynes Co., 739 Fort St. EV 3-3823 or resident manager. EV 3-2048.

FULLY SELF-CONTAINED SUITES (1 and 2 bedrms). Spotless, roomy, well equipped. Adults only. Esquimalt, $55 and $60. New, handsome duplex suite, 1,000 sq. ft.—and basement. Rose Bay, $110. Call William Bailey, EV 3-3085 or EV 2-8117, Newstead Realty Ltd.

TOWN & COUNTRY VILLAGE
One bachelor ste., $55. All-year individual heat, drapes, range, fridge, TV; soundproof walls and floors, colored plumbing fixtures, auto washers and dryers. Walking distance to bus. EV 3-9097.

ONE-BEDRM SUITE, ELEC STOVE and fridge, HW heat, $60 per mo, available March 1. Alexander Apts. 781 Pandora. See caretaker, Suite 202, or agents, BOORMAN INVESTMENT CO. LTD., 611 Fort Street. EV 3-7124.

SHANNON APARTMENTS, 943 Fairfield Road. Large new de luxe 1-bedroom suite. Electric stove and fridge. Near St. Joseph's Hospital and Beacon Hill Park. $65. Adults. Available March 1. EV 3-0704.

THREE-ROOM GROUND-FLOOR suite, laundry facilities, parking, frig, gas range, heat and hot water. Close to bus and shopping centre. Warm and clean, $45 per month. EV 5-8887.

LATEST IN STYLE, COMFORT and convenience. 1-bedroom apartment with patio from $97.50. 1009 Fairfield Rd., Suite 2. EV 5-0565, or Byron Price, 1314 Quadra. EV 5-3456 anytime.

GLENESK APTS.—140 DOUGLAS St. Lovely location, new block, contact Mr. Relpin, manager, on premises, or GEORGE RANDALL LTD. EV 4-8109.

4-RM STE. SEPARATE ENtrance, newly decorated, electric range, automatic oil heat, hot water tank. $53. 1 child. EV 2-7629. 737 Kings.

SELF-CONTAINED 3-ROOM STE. City centre, up, front. Business couple or 1 lady. No children, no pets. EV 4-9554.

MODERN, QUIET, 3-ROOM SUITE, sunroom and carport. Esquimalt. Range and laundry. Adults. $80. EV 4-5568.

PARK CREST APARTMENTS — Beautiful view. 150 Douglas. 2 bedrms, well heated, up-to-date; bus. Adults. $99. EV 2-7405.

LIVING ROOM, BEDROOM, KITchen, bath. Electric heat, hot water, stove, $50. EV 2-3599. 637B Pine, after 5.30 p.m.

OFF BEACH DRIVE — WELL-APpointed upper 3-room duplex for gracious living. Magnificent views. Private sundecks. EV 3-4295.

2-BEDROOM SUITE, ELECTRIC stove and frig. Walking distance to town. Phone Mr. Coles, EV 2-3362 or EV 2-7334.

SUNNY MAIN FLOOR 2-BEDROOM suite, electric stove, frig, laundry facilities, garage. Adults. March 1. EV 3-7507. 1340 Hillside.

$60. HEAT! HOT WATER! Immaculate 1-bedroom suites, range, frig. GR 7-3089. EV 5-4301.

4 LARGE ROOMS AND BATH, UPper duplex. Adults. Walking distance. Oil-O-Matic. $60. EV 4-2712.

NICE, 1-BEDROOM APARTMENT near Beacon Hill Park. 516 Rupert Street. EV 4-5902.

2842 ROSE ST. GROUND FLOOR, self-contained 3 rms. $40. Vacant March 1.

CLEARVIEW APT., 1258 YATES. EV 4-3508 EV 2-3308
De luxe 1-bedrm suites, $88, $85.

1-BEDRM MODERN SUITE NEAR Naden. Elec range, fridge, washer. Oil heated. EV 4-3029.

LAMPSON ST. 3 RMS AND BATH. Vacant 15th. $47 mo. Ph. Financial Survey Ltd. EV 4-9305.

WALKING DISTANCE. DE LUXE 1 and 2-bedroom suites, every convenience. Reasonable. GR 7-3937.

MODERN LARGE SUITE. HEATed. Fridge, stove, laundry. Reasonable. EV 2-6333.

FORT NEAR LINDEN. BACHELOR suite, electric stove and frig; automatic heat. $60. EV 4-4457.

BUSHBY ST. 3-ROOM SELF-CONtained suite. Automatic gas stove and heat. $50. EV 4-4457.

OAK BAY BACHELOR SUITE. GAS stove and some furniture. $45. Ph. EV 4-3976.

NEAR JUBILEE HOSPITAL. LGE 2-bedroom suite, stove and frig. $80. EV 5-6947. EV 2-3654

BEACH DR., DE LUXE 1 AND 2-bedroom suites, $90 and $125. Adults. EV 3-0709.

SPACIOUS, FIVE-ROOM, UNFURnished flat, upstairs. Call after 4. EV 2-9510.

SIDE BY SIDE DUPLEX. 2 BEDrooms, mahogany lined living room, oil stove, Cloverdale. $58. GR 7-3053.

JAMES BAY, GROUND. LARGE, 3 rooms, close Buildings. Light, heat. Adults. $65. 249 Kingston.

ARNISTON DE LUXE 1-BEDRM suite. Oil H/W heated, range, fridge, TV hookup, garage. EV 5-5904.

TWO-BEDROOM UPSTAIRS SUITE, heat and water supplied. 1811 Bank.

366 ST. CHARLES. 3-ROOM SUITE, fridge, stove. $60. EV 4-6230.

WINDSOR PARK. LARGE 3-ROOM suite. $52.50. EV 5-4964.

1 AND 2-BEDRM SUITES. $70-$85. E. E. Heath. 625 Yates.

LARGE 3 ROOMS, SAWDUST stove, oil heater. $30. EV 4-5473.

3-RM. SUITE DOWN. $40; 3-RM upper, $45. EV 4-6780. 369 John.

CLEAN, BRIGHT, 3-ROOM SUITE. $50. 1258 Balmoral.

NEW 4-ROOM SUITE, 2 BEDRMS, near Jubilee. 2891 Hanlain.

$60. OAK BAY, UPPER DUPLEX, 2 bedrms. Some furniture. EV 3-6701.

129 APARTMENTS TO RENT UNFURNISHED

BROWN BROS. RENTALS

$105—LUXOR MANOR. 1050 Richardson. 2-bedroom apt. Walking distance. Quiet block. Elec. kit.

$80—PARK BLVD. APTS. Beacon Hill Park. Large gr. floor bachelor ste. Elec. kitchen.

$90—TRELAWNEY. 1266 Newport Ave. Be sure and see this larger than most one-bedroom ste. Spacious accommodation. Elec. kit, quiet block.

$140—MARINE OAKS. 1725 Beach Drive. 2-bedroom sea view apt. Elec kit with built-in range and wall oven. Elevator. Heated swimming pool.

$90—REGENCY APTS. 1973 Lee Ave. Lovely one-bedrm ste. Close to bus and shopping, convenient to Jubilee Hospital. Elec range and fridge. Auto laundry.

$90—SUFFOLK HOUSE. 2161 Haultain. Oak Bay. Spacious one-bedroom suite in modern building.

$70—639 ADMIRALS RD. Esquimalt. One-bedroom ste. Elec range and fridge.

$110—FERNHILL APTS. 611 Fernhill, Esquimalt. Lovely 2-bedrm ground floor suite. Mod. elec kitchen.

For further information please call Brown Bros. Agencies Ltd., 1125 Blanshard St. EV 5-8771 anytime.

B.C. LAND RENTALS

1126 Richardson St. Modern 1-bedroom. Stove and fridge. Heated. Ground floor. $75.

Esquimalt. 3 bedrooms. Gas stove. Good value. $50.

1080 Esquimalt Rd. 1-bedroom. New building. Oil heat. Stove supplied. No dogs. $50.

404 Superior St. 1-bedroom. Modern. Stove and fridge. Carport. $65.

1278 Centre Rd. 1-bedroom. Stove supplied. $30.

1010 Queens. 3-room suite. Self-contained. Heated. Gas stove. $65.

Call Mr. Wallace EV 6-5555.

QUIET MODERN SUITE ON ST. Charles Street near shopping centre, overlooking beautifully kept garden. Has entrance hall, sunny living room (fireplace), kitchenette (elec range, fridge). One bedroom, 4-piece bathroom, convenient electric heat. Immediate possession, rent $55. Garage available. Phone EV 4-7672 (or Yorkshire Trust EV 4-6814).

PEMBERTON, HOLMES LTD.
1002 Government Street
Phone EV 4-8124.

$90. Fairfield. Attractive 2 bdrms. Large LR. Drive-in garage. Auto oil heat.

$65. 818 Devonshire. Near new 2-bedrm self-contained suite.

GROUND FLOOR BACHELOR. Pleasant outlook, immaculate. TV outlet, fridge, range, 4-pce bath. $70. J. J. Williams, Northwestern Securities of Victoria Ltd. EV 5-6741 or EV 6-1696.

IN PRIVATE HOME. UPPER LINden. Bed-sitting room. Private bathroom. Kitchenette with gas range. Automatic oil heat. Suitable for retired lady. References exchanged. EV 3-6147.

LARGE MODERN HEATED 5-RM suite, over business premises. Completely private. Garage. $89 per month. EV 5-3813. Eves. GR 7-3681.

FAIRFIELD—WALKING DISTANCE Newly-decorated 2-rm ste. Bath. Murphy bed, range, fridge, HW heat. $53. 421 Vancouver. EV 2-1708.

BRAND NEW
Lower, one bedroom, large LR, FP, wall oven, counter stove, sea view. Unusual. $85. EV 5-0395.

GROUND FLOOR. 3 ROOMS and bath plus basement. Close in. EV 4-3208.

ESQUIMALT—1-BEDROOM SUITE in block. $65. Electric stove, fridge, washer and dryer. EV 2-4548.

OAK BAY AVE. 2-BEDRM MODern suite, separate entrance, stove, frig, garage. Mar. 1. $95. EV 3-4961.

CONVENIENTLY LOCATED WARM 1-bedroom apartment. Available March 1st. $85. EV 2-2625.

SELF-CONTAINED LARGE 2 RMS and bathroom. 841 Ellery St., Esquimalt. $35. EV 5-5026. GR 7-5568.

2 HEATED 3-ROOM SUITES, PRIvate entrances, ranges and fridges. $55 and $60. EV 2-8395.

2-BEDROOM SUITE. GROUND floor. Children accepted. 3789 Quadra.

2-BEDROOM SUITE. OIL RANGE and heater; clean; close in. $55. EV 4-4476.

MODERN, UPPER THREE-ROOM duplex. EV 4-2781.

2 BEDRMS. LIVING ROOM, KITchen, separate bathroom. EV 5-7147.

4-ROOM SUITE, HEATED, SELFcontained. $50. EV 3-4970.

132 HOUSES TO RENT FURNISHED

WATERFRONT, LOG HOUSE, lovely living room with heatilator fireplace. Cabinet kitchen, 1 bedroom. Boat ramp available. Reasonable rent. GR 8-1535 after 6 p.m.

5-ROOM 2-BEDROOM HOUSE, close to schools, churches, city, oil heat. Available Feb. 15. GR 3-2449 after 5 p.m.

5-ROOM HOUSE, H.W. HEATED. Cedar Hill-Blenkinsop Rd., 6 mos lease. Free acreage available. Phone GR 7-1667.

3-ROOM DUPLEX, CLOSE IN. NO steps. Only $48. Utilities extra. 1019 Mason Street. GR 9-3256.

3 ROOMS, FULLY FURNISHED, newly decorated. GR 8-2323. Avonlea Motel. 1701 Island Highway.

WATERFRONT, 2 BEDROOMS. Metchosin. 18 miles. $55. GR 8-1501.

BED-SITTING ROOM AND KITchenette. $50. GR 8-4094.

COLWOOD COURT — SPACIOUS bungalows, trailer park. GR 8-1922.

133 HOUSES TO RENT UNFURNISHED

HEISTERMAN RENTALS
Ten Mile Point, waterfront, superb view, modern; 2 bedrms $150. (Lease.)
Goyette Rd., Royal Oak, 3 bedrms, modern. $85.
North Douglas district, 1 bedrm, elec stove. Modern. $75.
C. G. Heisterman & Co. Ltd.
1121 Blanshard St. EV 3-4161

FAIRFIELD, NEAR PARK, SIDEby-side duplex, 2 bedrms, LR with FP, kit with range. Rent $75 per month.
Older style but newly decorated—1 bedroom, LR, kit with range, bathroom, full bsmt. Rent $55 per month.
Apply
A. BERNARD & CO. LTD.
629 Fort St. EV 4-9335

MODERN SI

145 BUSINESS OPPORTUNITIES

BUSINESS - HOME ACREAGE

This is a clean-cut business and property which we can unhesitatingly recommend as a profit maker. A sunny suburban location of about 2 acres, a lge. bright, clean, attractive well-equipped grocery store and business, also gasoline pumps and necessary storage bldgs. The living quarters consist of LR, kit, 2 BRs and bathrm. Package oil heat. This business should return your investment in a few years. Over $10,000 required.

Full price $26,000

Mr. Francis, EV 4-8535; Res. GR 9-6918

EXCLUSIVE AGENTS

A. BERNARD & CO. LTD.
629 Fort St. EV 4-9335

ONLY FOOD PLACE

Town of 3,000 population, gives owner $6,000 plus 10% on invested capital. Act now. Call C. Stretch or Fred Berman, EV 5-6741.

$1000 DOWN

and $60 per month should supply 4-rm suite and pay for this side-by-side duplex. Price $11,900. Dia' C. Stretch or Fred Berman, EV 5-6741.

GOLDEN OPPORTUNITY

Quality 16-unit motel plus dwelling. Ideal up-Island waterfront location, selling at 4 times annual take.

FOR ANY OF THE ABOVE YOU MUST ACT FAST. CALL CLIFF STRETCH OR FRED BERMAN, EV 5-6741.
Northwestern Securities of Victoria Ltd.

22 SUITES

At $6,636 per suite, this represents good value, coupled with a good net percentage; these apartments should excite the most cautious buyer. Light and heavy fuel heat. In good district close to sea and park. Call SI FLETT. EV 5-2471 ANYTIME.

GREAT POTENTIAL FORT STREET

Across from proposed $600,000 building in busy area. 67 frontage, commercial zoned, priced at $15,000. At present a side-by-side duplex occupies site and simply pays its way. Good terms available. Call SI FLETT, EV 5-2471 ANYTIME.

JOHNSTON & CO.
1208 Broad St. EV 5-2471

CITY RESTAURANT

(LOW OVERHEAD—NO COMPETITION)

The daily take has steadily increased even though sensible working hours have been maintained. This is a gift at the asking price of $7,350, so act now. Call Mr. Yelis, EV 2-2181, Res. EV 3-5629.

Harry Foster Limited

VARIETY STORE

Here we have a well established business in a busy residential location. One individual or a couple can handle nicely. Other business interests reason for selling. You will be surprised at the low asking price for a quick sale. Information by appointment with Hal Johnstone. Morey & Johnstone Ltd., Shelbourne Plaza. GR 7-1811 or res. GR 7-2974.

MODERN APTS.

8 STES. GARDEN COURT: 1 and 2-bedrm ates with private balconies; choice seaview location. Heavy oil heating $69,500

15 STES. ROCKLAND AREA: walking distance. 1 and 2-bedrm and bachelor ates. Tip-top condition. Heavy oil heating $119,500

S. W. Anderson, res. EV 2-8917.
Financial Survey Ltd., EV 4-9305.

DRYGOODS AND NOVELTY SHOP

Low rent, average $300 net. Low price $8,950 including all fixtures and complete stock. Call Dick Willis, EV 5-8917.

SAANICH REALTY LTD., GR 9-1642

FOOD MARKET

On main highway. Fast-growing community. Nice steady business. One can operate. Low rent on lease. Hours 9 a.m. to 6 p.m. Closed Sundays. Well equipped. Full price with $3,000 guaranteed stock is $6,500.

Stan Ryland, res. EV 3-2520
Financial Survey Ltd., EV 4-9305.

BOWLING ALLEYS

Today's fastest growing recreation. A lovely setup with living quarters. Price, including property $55,000. Roy Gill, res. EV 4-3310
Financial Survey Ltd., EV 4-9305.

VALUABLE PROPERTY IN THE heart of Victoria, good holding property with good present time revenue, 6 rentals, property in good condition, outside and inside, new modern furnace guaranteed, new plumbing and new heavy duty wiring, all rentals fully furnished and presently rented. Full statement and inventory of furnishings available. A good going concern at the reasonable price of $29,900. Phone EV 5-6144.

BUTCHER SHOP—RE INDEPENDENT, trade your $5,000 cash or equity in good home or 1st mortgage paper on this downtown well-established business. Full price completely equipped $10,500. Call JACK MIDDLETON or ROY McGILLIVRAY, EV 5-6741 anytime. Northwestern Securities of Victoria Ltd.

147 EXCHANGE REAL ESTATE

TRADE
Little for Big

The owner of this large family home consisting of four bedrooms, dining room, living room and full concrete basement with extra lot has instructed us to find a smaller retirement home, valued up to $10,000, preferably near a bus line. If you are looking for a larger home this could be opportunity knocking. Phone MR. J. WILLIAMS or MRS. E. HARVEY for appointments to view. EV 5-6741. Northwestern Securities of Victoria Ltd.

"URGENT"

Have a 3-bedroom basement home, with living room and separate dining room, modern, will trade for older home, 3 or more rooms, or duplex, in any area. Call now, STAN ROGLYO or VIC WILLIAMS, EV 5-6741. Northwestern Securities of Victoria Ltd. 24-hr. tel. service.

TRY YOUR TRADE

12-rm Tudor, ½ acre, sea view, facing Oak Bay Golf Course. Now a legal duplex with one side rented at $210 mo. and six rooms for the owner. Excellent financing available. Owner will consider all types of trades, including mortgages.

Full Price $33,900

S. W. Anderson, res. EV 2-8917
Financial Survey Ltd., EV 4-9305

$10,000 EQUITY IN AN 8x8, 3-BR, 1-year-old duplex for acreage or lots close in Victoria.
$7,000 AGREEMENT for sale plus cash for older-type home near Beacon Hill Park or in Cordova Bay.
$130,000 EQUITY in a downtown business block for acreage, farm or what have you for $50,000 and up. Information by appointment.
For trade please call G. Stricker, Morey & Johnstone Ltd., GR 7-1811 or EV 5-2001.

OWNER WOULD EXCHANGE HIS equity for smaller farm around the Victoria, Duncan or Nanaimo area. His 280-acre excellent beef or dairy farm in the Duncan area, with a dandy lake and abundance of water supply; large amount of bottom land, some peat land, and timber; excellent dairy barn and other good buildings. Full price of his farm, $33,000. Apply A. C. HUMPHRIES REALTY, 745 YATES ST. Phone EV 3-8813 or res. GR 4-1198.

BEAUTIFUL AND GRACIOUS revenue block, located near Craigdarroch Castle. Owner interested in selling or trading his equity of approx. $14,000. Promotions invited. Please call TED GRAVES, phone EV 5-6741 or EV 5-3912. Northwestern Securities of Victoria Ltd.

EXCHANGE EQUITY $8,000 IN revenue property, 5 suites, James Bay. Apply Victoria Press, Box 609.

149 LISTINGS WANTED

FOR FAST SALES — LIST WITH DALBY & CO., 2520 BLANSHARD. EV 5-6241.

149 LISTINGS WANTED

WANT TO SELL?

I need 6 houses to sell, any price, any district. If you want to sell your home lets talk it over. Call CEC PEARCE, BROWN BROS. AGENCIES LTD. 1125 Blanshard St. EV 5-8171 anytime.

150 HOUSES FOR SALE

DOUGLAS REALTY LIMITED

1710 Douglas Street (Opp. Hudson's Bay Store) EV 5-8784

GORDON HEAD SEAVIEW

3-BR executive-type home, built to award winning design. TV room in base as well as games room. Excellent condition throughout. Fully landscaped. With existing low interest rate mtge and vendor willing to carry part of balance, $4,000 will handle. Full asking price

$18,850

John Evans, EV 5-8784 anytime.

NOT ENOUGH ACCOMMODATION?

Let me show you this South Oak Bay family home, just 30 years old. Well built on beautiful lot not far from waterfront. 4-BR, LR and DR, FC bsmt, sep. garage. Only one owner. Can be bought with low down payment and reasonable monthly payments. Full price

$9750

Bill Felton, EV 5-8784 anytime.

$1000 DOWN NR GORGE PARK

Their misfortune is your gain. This lovely 12-year-old 3-room cedar shake bungalow MUST BE SOLD. Owners going to England. Thru hall plan with lge LR, DR, lge cab elec kit (elec range incl) 2-BR, utility, FC basement, auto HA heat, dr-in garage. FULL PRICE ONLY

$9500

Mr. Vint, EV 5-8784 anytime

CADBORO BAY PANORAMIC SEAVIEW

This 1,400-sq.-ft. home, built by owner for himself, is constructed of the best materials and workmanship. Planned to take most advantage of the magnificent sea view. 3 BR, lge LR with raised RT FP, DR and large kit with 3-pce washroom, 4-pce bath with vanity. An outstanding feature is the spacious sundeck and accommodation for 4 cars. Well-kept rockerie and blacktop driveway make this 2-year-old home both attractive and well priced at

$25,000

Mr. Davies, EV 5-8784 anytime.

OAK BAY

30 years old and in lovely condition. 2 BR, lge LR with FP, DR 12x12, dr-in garage. Lge cab elec kit. Oak floors. Garden in beautiful condition. Near all facilities. Good terms on

$11,700

Mr. Davies, EV 5-8784 anytime

$500 DOWN

Asking $3900. Close to Town & Country Centre. 2-BR older no-base home. LR—and cab kit. Oil range and heater incl. Mr. Davies. Ph. EV 5-8784 anytime.

RANDALL'S LTD.

ESTATE SALE OAK BAY

A legal duplex, 3 bedrooms on ground floor, with a lovely large living room. Upstairs, a suite steadily rented which supplies its own heat. New furnace in basement. Large lot, plus revenue from separate garages. This property has been completely reconditioned in the last few years. Could be a good home for you. Price $11,700.

Mr. Randall, eves. EV 2-3447.

NO STEPS

This is a real home, ideal for retirement. Comfortable living room with fireplace. There are 2 nice bedrooms, Pembroke bath, good kitchen and utility room. Separate garage and nice lot. This Gorge area home is first class. Clear title.

$7450

Terms.
Mr. Kleinman.

CALCULATE

Your savings in ten years with this 5¼% mortgage. Immaculate, stucco, split-level home in Gordon Head. 3 bedrooms up. 1 down. Extra plumbing. Fully landscaped—easy to keep. Large living room with formal fireplace—door to patio for summer barbecue living. California style kitchen. Oak floors. Good storage space. Tastefully decorated. Sep garage. You pay only $72 per month P. I. and taxes. $2,500 down—owner will carry balance.

On two above, Call Mr. Kleinman, eves. EV 2-4693.

JAMES BAY

$500 Down

Older-type home, living room with FP, dining with FP. Large cab gas kitchen, two bedrooms and Pembroke bathroom up. Sep. garage on 40' lot. Full price $8,500 and $50 per month.

VIC WEST

$300 DOWN

A bargain in an older home in A-1 condition. Good living room with new space heater, four bedrooms, bathroom and large cabinet kitchen.

Full Price only $5250

with $35 per month. TV antenna installed.

BURNSIDE EXTRA SPECIAL

Cedar shake bungalow, one of the best. Large LR, 2 good-size bedrooms. Pembroke bath, spacious cab elec kitchen with range, frig and breakfast table set. Oil hot-water heating, radiators all rooms. Full bsmt, dr-in garage. Close to schools. Asking cash to mortgage.

Price $9750

On above:
Mr. Sudbury, eves. GR 9-1908

GEORGE RANDALL LIMITED
737 Pandora Avenue EV 4-8109

CLARKE & WALLACE

930 Broughton Street EV 3-6794

DEEP COVE WATERFRONT

WHERE CAN YOU FIND ANOTHER property to equal this at the price? 67' waterfrontage with 5-room, modernized bungalow, boathouse, good water supply, living room with fireplace and wall-to-wall carpet, sundeck. Full price $12,600, $4,200 down, balance monthly as rent. EXCLUSIVE LISTING. Please call Mr. Agar, EV 5-8794 or EV 3-6419, anytime.

BRENTWOOD COTTAGE

Two bedrms, liv' room, bath, on a good-size lot close to the sea. Price $4,500.

Call Mr. Clarke or Mrs. Wallace, EV 5-8794 GR 9-1477 EV 2-6817

BRENTWOOD

1. Beautiful 2-bedroom home with 2 lots, with terrific view of the Bay. With terms, $11,000.

VIEW ROYAL

2. Two-bedrm, no-steps bungalow on large, landscaped lot. $8,100.

COLWOOD

3. Small cottage for two on ½ acre of land. Subject to a reasonable offer.

COLWOOD WATERFRONT

4. This 10-yr-old, on an acre of land, is offered for $14,500.

Mrs. Peterson, EV 5-8794, GR 9-6858.

A PERFECT GEM

Only 2 years old but better than new, this immaculate 3-bedrm home is on the market for first time as owner transferred East. Built to owner's specifications with attention to detail not found in ordinary plans, this gem of a home is perfect for the young family. Situated in excellent district on a quiet cul-de-sac with fenced back garden and full basement planned for third bedroom. Everlasting aluminum sash windows throughout and the covered lot provide easy maintenance of this attractive property. Full price $13,900. For appointments to view please call Mr. or Mrs. Nixon at EV 5-6717.

NEWSTEAD REALTY LTD.

WILLOWS, OAK BAY — LARGE living room, 2 bedrooms, electric kitchen with dining room off. Insulated. Oil furnace. Few steps. $11,900. EV 5-8094.

150 HOUSES FOR SALE

VICTORIA REALTY LTD.

716 View St. EV 2-9145

SEA-VIEW RANCHER

This spacious, ranch-type bungalow of large living room with full-length picture windows, large combined family dining room with built-in barbecue, de luxe kitchen and utility room plumbed for washer and dryer, three good bedrooms and double plumbing, large secluded patio off living room, and is set on nice lot with excellent view of Straits and mountains. Asking price, with terms, $16,900.

Please phone W. McMAHON, EV 2-9145 or GR 7-1459

OPEN HOUSE 5 GORGE ROAD EAST

SATURDAY — 2-5 P.M.

Be sure to inspect this immaculate bungalow. R. BIGGS in attendance. EV 2-9145 or GR 9-4298.

SPACIOUS NEW

See this beautiful, three-bedroom home. Large living room with open stair to rumpus rm area, dining rm, cabinet kitchen with breakfast nook, fully fenced lot. Large N.H.A. mortgage, $15,900. Please call K. WRIGHT, EV 5-8409; K. LOWNDES, GR 9-2131, or OFFICE, EV 2-9145.

LOW DOWN PAYMENT

Modern stucco bungalow with package oil heat, full basement, good-size garden. Living room, brick fireplace; dining room, 4-piece bathroom, two large bedrooms. Close to stores, schools, bus. Full price, $10,900. Open to offers.

Please view phone
K. WRIGHT, EV 2-8409;
K. LOWNDES, GR 9-2131;
OFFICE, EV 2-9145.

TAKE

Time to inspect this large executive home with sea view and situated in Oak Bay near Uplands golf course. Just 8 years old, 4 bedrooms, large living and dining rooms, 26x16 with raised fireplace, 2 full Pembroke bathrooms. Recreation room, 36x14. Double carport and heated with A. Timken oil furnace. Owner is transferred and must sell. Drive by 3738 CRESTVIEW DRIVE.

YOUR

Equity is secure in this older-family home, situated in the heart of South Oak Bay. Near the shopping area. The present owners searched for a year to find this home and have transformed it into a home with prestige. Large living room, dining room or den, 3 bedrooms. Full basement with two extra bedrooms and heated of course with oil! Owners have been transferred to Ottawa and must sell. 1385 HAMPSHIRE ROAD.

PICK

Up this little 3-room retirement special or a starter for the young married couple. Situated on two lots and you can move in tomorrow. The bathroom has been replumbed, a new glass-lined hot-water tank and a lovely kitchen. Oil range included. Just $500 down and $50 per month. Why pay rent? 2228 BELMONT AVE.

For further particulars and appointments to view call FRANK CARR, EV 5-6741. Northwestern Securities of Victoria Ltd.

ISLAND INVESTMENT CO. LTD.

714 Fort Street EV 4-7146 - 7

BEACH AND PARK ONE BLOCK AWAY

$1000 DOWN

Six rooms on one floor, full basement, hot-air furnace; an older-type home but well built. $70 per month. Full price $7,000.

Call J. Pearson, res. EV 2-9797

TRIPLEX

Situated close to Parliament Bldgs. Three self-contained suites. Low down payment. This is an excellent buy at the full price of $8,900. For full information and to view, please call Bert Ralph, EV 2-8944.

REDUCE THE PRICE

SAYS OWNER

BY $2000

"I am losing money reducing the price but it must be sold. So here is your chance to buy this 3-BR rancher (the home of the year in Better Homes & Gardens) for this low price. Thirty-foot LR and DR window facing on private patio and view of the sea. Bright elec kitchen, dainty 4-pce vanity bath. Too many attractive features to list. See it today. Price $15,500.

Call A. Seguin, EV 3-6073

BRING YOUR CHEQUE BOOK

If these things are important to you.

1. CONVENIENCE.
Located in the Rockland area, near the best schools, half way between both hospitals. Just minutes to city centre.
2. CHARM AND CHARACTER.
A two-storey home with colonial styling, that stands out among other fine homes. Seven bright spacious rooms. Open stairway, separate family or game room. Concrete drive and patio.
3. UTILITY.
Only 3½ years old, large entrance and central hall with second bathroom off. Convenient kitchen with lots of cupboards. Utility room plumbed for washer and dryer. Three large bedrooms.

Full Asking Price Only $19,900

Phone MAURICE N. SMITH, EV 5-6741 anytime. Northwestern Securities of Victoria Ltd.

CAPITAL CITY REALTY

660 Cormorant St. EV 3-4194

HIGH QUADRA

Attractive 4-room shake bungalow, full high basement, oak floors, large cabinet kitchen, spacious living room, 3 bedrooms, extra finished room in basement. Quiet, pleasant street. Comfortable, convenient home. Good value and good terms.

Only $10,600

UNFINISHED BUNGALOW

Mr. Handyman, save money. See this 4-room, full-basement, partly finished, at 815 Hereward Street.

Only $3000

Ken Walters, EV 5-7820 eves.

ESQUIMALT RETIREMENT HOME

Live on a quiet street, close to the bus and shops and enjoy having the cutest and neatest stucco bungalow in town for this price. Everything about this spotless residence invites comfortable, modern retirement living.
Spacious warm living room, 2 comfortable bedrooms, cabinet electric kitchen with a separate dinette, Oil-O-Matic heating and a good garage and workshop, set on an easy-paved-for lot.
Priced for excellent cash value at $7500.

Call Pat Murphy now at EV 5-6964 or EV 2-8117, Newstead Realty Ltd.

PEMBERTON, HOLMES LTD.

1202 Government Street.
Phone EV 4-8126

3-Bdrm, full basement, NW heated family home. Large LR, sep. DR. Marigold area, $7,500. Call C. Atkinson, EV 4-8126 anytime.

WATERFRONT LOT, LANGFORD. Small house, all new wiring and plumbing. Low taxes, easy terms. 1215 Goldstream Avenue, GR 9-1616. EV 3-6961, or apply 1235 Goldstream Avenue.

BY OWNER—6-YEAR-OLD BUNGALOW, 2 bedrooms, basement, rumpus, extra bedroom, drive-in garage, auto oil, $16,800. GR 9-2107.

2-BEDROOM COTTAGE ON CORNER lot, 2 extra lots adjoining. Total land area over ½ acre. Price $8,500. On bus route. GR 9-1395.

150 HOUSES FOR SALE

FINANCIAL SURVEY LTD.

1324 Government Street
EV 4-9305

SOUTH OAK BAY

New 3-bedroom home close to the golf club, offering sweeping views of the straits and mountains. Den with fireplace, large sundeck. An unusual property well worth your inspection.

$23,000

N. A. Fraser, EV 4-9905, EV 5-3731.

UNIVERSITY

Attractive bungalow with approx. 1,300 sq. ft. on the main floor, which comprises separate living room, guest-size dining room, 2 bedrooms, 2 bathrooms and den; third bedroom bathroom and rumpus room with fireplace at ground level. Exceptional cupboard and storage space throughout. Large treed lot in a high, secluded location. Immediate possession, with excellent terms.

$22,500

N. A. Fraser, EV 4-9905, EV 5-3731.

UNIVERSITY AREA

Bright, attractive, tastefully decorated, 3-rm modern stucco bungalow with 3 spacious rms on the main floor plus an extra finished rm in the basement. Excellent value with terms at

$12,950

M. E. Braithwaite, EV 4-9905 or EV 2-7645

10 MINUTES TO TOWN

$1,500 down, 4-rm., 3-year-old stucco bungalow. Living rm, fireplace, 2 bedrms, oak floors, electric cab. kitchen, Pembroke bathroom, full bsmt, O-O-M heating, drive-in garage. Nice high lot. Low taxes. Good value. Early possession. Full asking price

$9750

Stan Ryland, EV 4-9305, EV 3-2520.

OPEN HOUSE

Saturday, 2-4.30 p.m.
417 QUEEN ANNE HEIGHTS
(Gonzales Hill, off Fairfield Road.)

SECLUSION — VIEW

4 bedrooms, den with fireplace, 30' living room, large separate dining room, double plumbing. Full basement. For prior appointment to view call Mr. Blannin, eves., EV 5-1195.

Full Price $27,000

GORGE THREE BEDROOMS

Well-maintained older home with new package oil heating, R. tile FP and built-in cabinets. High lot, 192 ft. deep with variety of fruits. Clear title, full price $9,500.

Mr. Harris, eves. GR 7-1198 or Mr. McGee, eves. GR 7-1790.

UPLANDS 2720 Beach Drive

Gracious Tudor home featuring large sunken living room, separate dining room, den with fireplace, modern kitchen with dishwasher and garburator, separate laundry room off 4 bedrooms, 3 bathrooms plus 2-pce washroom. Full basement with recreation room and fireplace.

For appointment to view call Mr. Blannin, EV 5-1461; eves., EV 5-1195.

Full Price $32,000

TEN MILE POINT

Only seven years old. Three-bedrm bungalow, N.H.A. low interest mortgage. Full high basement. Full price with excellent terms

$16,200

Mr. Scott, Eves. EV 4-0428

C. G. HEISTERMAN & CO. LTD.
1121 Blanshard St. EV 3-4161

Island Homes Ltd.
2510 Douglas St. EV 6-2996

OPEN HOUSE ESQUIMALT FLOODLIT EVES 1220 ROCKCREST DE LUXE NEW NHA

SAT.—2-5, 7-9
MON.—2-5, 7-9
TUES.—2-5, 7-9

Beautiful Esquimalt. Live in the best part of the city. Reasonable taxes, best service, shopping, skating, and boating. Views and invigorating fresh air, and friendly people. 3 bedrooms to enjoy, large family kitchen, lge LR, and DR. Double plumbing. Finished rumpus room. This is good living. Lge NHA mortgage to assume. FOR PRIOR VIEWING CALL MR. MACFARLANE, EV 6-2996 or EV 4-7677. SEE THIS FOR SURE. EVERYBODY WELCOME.

OPEN HOUSE FAIRFIELD 1232 McKENZIE ST.

SAT.—2-5

A spotless 3-bedrm or 2-bedrm and den, stucco bungalow with full basement and oil heat located in this choice area. Must be sold, owner will take late model car in trade. Drop around and we'll discuss terms. Janee J. Moore, EV 6-2996 or GR 7-2228.

"DISTRESS SALE" LOW DOWN

EASY CONVENIENT TERMS. A STUCCO BUNGALOW, ONLY 4 YEARS OLD AND IN EXCELLENT CONDITION! EXTENUATING CIRCUMSTANCES FORCE THE OWNER TO SELL THIS PROPERTY FOR THE RIDICULOUS PRICE OF

$7500

CALL H. HEGEN AT EV 5-6741, 24-hr service. Northwestern Securities of Victoria Ltd.

$300 DOWN $58 MONTHLY

Snug little home with picture garden that will grow all the flowers and vegetables you will need. At this price why share that green stuff with your landlord? Like we said with the last one we sold, at this price, it's "first come, first served." FRANK WHITFIELD or JACK COONEY, Northwestern Securities of Victoria Ltd.

OAK BAY

Look down on the sea from the spacious panelled living room of this attractive 3-bedrm home. Beautiful elec kit, panelled den, 2 bathrms.

A Sacrifice at $22,950

Geo. Pethard, C. N. Montague Co., EV 4-9318, eves EV 3-1208.

A NEW HOME IN A NEW DISTRICT

Only 5 yrs old, in a lovely Fairfield district, 3 bedrms, oil heat, large lot all in lawn, carport, semi-finished rumpus room with separate plumbing. Compact kitchen for the efficient homemaker. Wall-to-wall carpet. 5¼% N.H.A. mortgage, close to St. Matthias Church. A home you'll be proud to own. Phone owner Mrs. E. Hughes. EV 6-5865.

OPEN HOUSE

1264 Cumtuse Crescent. By owner. Friday and Saturday, 2 to 4.30. Transferred, must sacrifice my large custom-made two-bedroom home, loaded with extras. Wall-to-wall carpets, 4-piece colored vanity bath and many more. As low as $2,500 down will handle. EV 5-2062 or GR 9-7217 for a separate appointment.

UNIVERSITY DISTRICT

Practically new, 4-room, fully modern, ranch type bungalow with garage attached. Latest type hot-water heating unit. Garden with greenhouse, patio, fruit trees, roses, flowering bushes, etc. Phone EV 2-8799 for appointment. Private sale.

MODERN, 3-BEDROOM HOME — Oil heat. —Reasonable down payment. 3709 Tillicum. EV 4-6941.

3-BEDROOM HOUSE WITH RUMpus room. Like new. 4136 Hawkes Ave.

3-BEDROOM HOME, $6,300. 654 Craigflower Rd. EV 2-4967.

150 HOUSES FOR SALE

Esquimalt Gem
Immaculate inside and out. Good-size LR, smart cab kitchen, 3 bedrms, large separate garage. O-O-M heat. $7,500. Terrific buy. Sorry, no phone information. View by appointments only. Call Morris Lund, EV 6-2996 anytime.

Terrific Value
Brand New 3-Bedroom
Only $13,950
Move in tomorrow to this newly completed, quality, 3-bedrm, full basement home. O-O-M heat and separate carport. Exceptionally appealing in appearance plus spacious living area. Thru hall to good size L-shaped LR-DR with fireplace; extra panelled world. Beautiful, bright, family-size kitchen, 4-pc vanity bath. Choice, high, dry lot with mature fruit trees. Excellent terms here. EXCLUSIVE with D. J. Munro, EV 6-2996 or GR 7-4705.

Brand New
2-bedrm, superbly built bungalow, smart stucco with rockface and vert. siding front. Most attractive throughout. Gracious entrance hall, LR with ranch rock fireplace, one wall in mahogany, other in sen plywood. Very smart DR. Kitchen and bedrms, all windows with built-in valances. Dr-in garage. $13,900. Phone Morris Lund, EV 6-2996 anytime.

Room for In-Laws
High Quadra
This modern stucco, full basement 3-bedroom home is situated close to transportation, schools and stores. If not only has room for your growing children, but an additional accommodation above ground-level for your mother-in-law. Full price with excellent terms, is only $15,500. Call A. M. Bonnell at EV 6-2996 anytime.

Only $85 Per month
Including Taxes
You must see this real bungalow bargain. 7 years old, well located and near transportation, schools. Featuring attractive LR, lge cab kitchen with nook, wired for range. 2 good-sized bedrooms plus third in basement. Full basement with electric water heater and plumbed for auto washer. Dr-in garage. High location and southern exposure. The full price is only $7,500 with low down payment. Call T. Mullen, EV 6-2996 anytime.

$8,700
Country Atmosphere
Mom and Dad
Can both relax in this 2-bedroom gem with oil pig heat. It's compact, cheerful and secluded. Gleaming floors, dandy sunny kitchen and dining room. Lge garage with workshop for dad. Extra 70' lot. This lovely cottage is only 8 years old and the taxes are $70 net. Call Jim Ranson, EV 6-2996 or GR 9-5919.

I've Done It Again
Just listed another 3-bedroom beauty that is priced right. Yes, this 3-yr-old home is just waiting for the family who will appreciate a good floor plan, bright modern kitchen, a sunken LR and DR. The best No. 1 oak floors, all good-sized bedrms, plenty of closets, lge bathroom with sep cabinet shower. High insulated basement. 145x135-foot lot. High treed location. This is good at $17,950. EXCLUSIVE with Jim Ranson. Phone EV 6-2996 or GR 9-5919.

Attention Contractors!
This parcel of property located on Portage Inlet must be sold and consists of:
—House on waterfront lot;
—3 waterfront lots;
—2 water view lots;
—Full price is $16,000.
Call Mr. C. Pullan, EV 6-2996, anytime.

ISLAND HOMES LTD.
2510 Douglas St. EV 6-2996

HOME FOR A CLUB OR SOCIETY

Older home of colossal proportions, located up to ½ acre of quiet, semi-secluded site on Dallas Road. The interior of this grand home is in very good shape, beautifully finished in dark wood panelling. Huge 30'x24' living room, large enough for your social activity, also 16'x18' dining room, plus 4 other large rooms, a self contained 4-room suite upstairs, would rent for $60 per month, or ideal for janitor. This valuable property is now for sale on easy terms for

$12,900

Interested parties please contact ALGIS KYNAS of Northwestern Securities of Victoria Ltd., EV 5-6741 or Res. EV 6-4559

"PAYS ITSELF" TRIPLEX

Located in the city and walking distance to downtown, this most ideal triplex will pay for itself. Owner will take $4,000 down, $95 per month and the two suites with bedroom, LR, kitchen and bathroom pay $110 a month—this will take care of the $95 payment. Owner's suite consists of a very lovely LR, kitchen, 2 bedrooms and bathroom. Full basement with Oil-O-Matic heating, separate garage. This very desirable property is only $13,950. To view, call Vic Wong, EV 5-2458 or GR 9-6569. Byron Price, 1314 Quadra.

JUBILEE AREA SPACE, CHARM AND REVENUE

Spacious and comfortable older home, on double lot, expertly converted to superior duplex. Oil hot-water heat, separate gas domestic hot water and stoves. One 2-bedroom suite and one 1-bedroom and den with fireplace. Both have large living rooms with fireplaces and modern roomy kitchens. Same tenant for 10 years. Asking $17,000 with terms. For further details call E. Nixon, EV 2-8117, Newstead Realty Ltd.

BY OWNER CADBORO BAY

Architect-designed and built, 3 bedrooms plus den, wall-to-wall carpet in halls and panelled dining room, large sunken living room with French doors leading to raised patio, bright kitchen with mahogany cupboards and garbarator. Spacious grounds with firs and arbutus. Half block from sea, close to schools, beach and shopping. 2-car garage. Best dollar value with low down payment. Phone GR 7-3842.

FAIRFIELD $500 DOWN

Here is your opportunity to own a 3-bedroom family home in Fairfield area, with full basement and oil heat. Quick sale requested at only

$8850

Phone C. L. (Buzz) Fraser now at EV 5-4355 or EV 2-8117, Newstead Realty Ltd.

BRENTWOOD

SUITABLE FOR VLA FINANCING
Distinctive 6-room bungalow just 6 years old. 1,100 sq. ft., natural cedar siding. Living room with fireplace, separate dining room, 3 bedrooms, cabinet kitchen, full concrete basement, automatic oil heating, attractive garden and patio, 2 lots approx. ¾ acres include 16x32 workshop with 2-piece plumbing. Full price, $14,500, terms. Phone GR 6-1720.

BY OWNER

View lot. All rooms spacious, consisting 2 bedrms, living room, dining room, kitchen with nook, lge entry patio, picture windows, full basement, rumpus room, and extra finished bedrm, built-in twin beds and bathroom. Utility, oil hot-water heat. Hardwood throughout. Lake Hill area. $17,500 or offers. Phone EV 5-0429.

3-ROOMED BUNGALOW, FIREplace, 2 bedrooms, never-failing stream, electric pump, 25 miles Victoria, off Sooke highway. $7,700. Books 472-5782.

BY OWNER, UNIVERSITY DISTRICT, 7 years old, 3 bedrooms, full basement. Oil-O-Matic heat, nicely landscaped. Drive by 3204 Service Street. EV 2-7068.

TOWN & COUNTRY. NEW DUplex. B.E.A. Owner, EV 4-7063.

150 HOUSES FOR SALE

F. N. CABELDU LTD.

1212 Broad St. EV 3-7174
Established 30 Years

FAIRFIELD TWO GOOD BUYS

(1) Five rooms, full basement. New wiring, copper piping. Double carport. $2,300 down and $70 per month. Price

$8500

(2) Also five rooms with full basement. New wiring being completed. New automatic oil package furnace. Double carport. $1,750 down and $70 per month plus 1/12 taxes. Price

$7500

Call B. F. Gorely EV 3-7174 or res. GR 7-6732.

ESTATE SALE 3152 RICHMOND RD.

Situated on a very nice secluded fenced lot opposite Victoria College, this attractive family home comprises living room, separate dining room, den. Sewing room, kitchen, 4-pce bathroom and sunroom on main floor. There are two large bedrooms upstairs and a bright heated bedroom plus extra toilet in the basement. Auto oil heat. An excellent buy at

$13,250

Please call B. F. Gorely, EV 3-7174 or res., GR 7-6732.

OAK BAY SOUTH FAVORED LOCATION

Located on nicely wooded ½-acre site commanding fine views of the sea and islands. Accommodation consists of bright living room, guest-size dining room. Cosy den. Modern kitchen with utility off. Spacious entrance hall. 4 bedrooms. Double plumbing. Extensive wall-to-wall carpeting. Low taxes. Auto oil heating. Heavy wiring. Highly recommended for the family that likes to live in a 3-storey English-type home. Full price

$26,900

Call B. J. Leverton at EV 5-7174, res. GR 7-2229, for inspection.

1601 YALE STREET CENTRAL OAK BAY

Move into the 7-room, main-floor suite of this modernized older duplex, and let the rent of $70 from the upper suite help keep your costs down. Auto oil heating. Taxes under $200. Separate entrances, electric meters and water tanks. Asking $4,100 down and $105 P.I. per month. Full price

$13,750

Call B. J. Leverton, EV 5-7174, res. GR 7-2229, for inspection.

C. N. MONTAGUE CO. LTD.

1008 Blanshard at Fort EV 4-9318

OAK BAY

Uplands slope (Burdick Ave.). Professional man's home, a gracious home — 5 very spacious, gracious rooms down, open stairway to enclosed upstairs bedrooms and bathroom roughed-in only; full basement, large finished rumpus room with fireplace, a new bedroom in mahogany panelling, two-piece bathroom. Asking

$21,500

CADBORO BAY

A nice-appearing, 4-room bungalow—no steps. Good lot, fruit trees. Sea view, just 2 blocks from beach, bus, shopping. Asking

$6950

CORDOVA BAY

Two large lots, nearly an acre of beautiful trees, shrubbery, small fruits and orchard. All in top condition. A 4-room bungalow, spotless condition; full basement, furnace; electric range. Asking

$11,500

All Exclusive with Mr. Betts, EV 4-9318, EV 3-2956

HOME AND SUITE

Fully modren, 5-rm. stucco bungalow with 2-rm, furnished, self-contained, ground-level, bsmt suite suitable for revenue or in-laws. Price

$11,500

Call R. E. Porritt, EV 4-9318, EV 4-6132

DESPARD AREA

Southern exposure and view of mountains. Immaculate 3-bedroom bungalow; entrance and through hall, gracious living rm, FP, D area, smart cab kit; beautifully clean bsmt containing rumpus rm and-FP, extra plumbing, Oil-O-Matic, attractively landscaped. First mortgage of approx. $9,000 at $96, P.I.T. at 6%. Asking price

$17,950

Ruth E. Hutcheson, EV 4-9318, GR 8-3536

BYRON PRICE
EV 5-3458
1314 Quadra

COLONIAL CLASSIC $745 DOWN

An expensive looking colonial styled home that you would pay at least $2,000 more for if you were buying a second-hand home of like quality; features and design. This lovely full basement home features an all wood exterior, a canopy entrance, panelled carport, shake roof, multipaned windows with louvred shutters, glass panelled split entrance, a black walnut panelled living room wall, good sized dining room, a family kitchen with a functional working area and two bathrooms with vanity and fan. Low NHA monthly payments, low taxes, NO extras or 2nd mortgages. You paint (labor only). We pay legal fees etc. or vice versa. Choice of lots in Gordon Head, Cedar Hill, Lake Hill, High Quadra.

3 Bedrooms $12,745
4 Bedrooms $14,245
5 Bedrooms $14,745

Phone B. Price EV 5-2458 anytime.

OPEN HOUSE 2-5 SATURDAY 122 SIMCOE STREET JAMES BAY

Immediate occupancy, modern 2 or 3-bedroom stucco home. No steps. Copper pipes throughout. Copper HW tank. New wiring, auto oil heat. Fenced property. Price $7,900. Contact N. Krienke or C. Giddy, EV 5-2458.

NAME YOUR OWN DOWN PAYMENT

And I will build you the house of your dreams on your own lot or mine. N.H.A. or conventional loan obtained for you. Plans, design books available for your convenience. Workmanship guaranteed by my personal supervision. Phone weekends or evening.

HEGGELUND CONST.
EV 2-1713

FAIRFIELD IMMEDIATE POSSESSION

Modern white stucco basement bungalow with oil hot-air heating. Excellent floor plan with spacious living room, fireplace, family cabinet electric kitchen and two LARGE bedrooms. Well-kept and newly decorated. Easy terms. Price only $11,800. Call GEORGE THORNELOE, at GR 7-2771.
COLONY REALTY LTD.

WILLOWS-OAK BAY — 6-ROOM stucco house plus playroom in basement. 3 bedrooms. Oil heat, separate garage. $11,500. EV 2-7761.

OLDER 3-BEDROOM HOME, OIL-O-Matic heat. Hesitant district. $8800 down. Low taxes, EV 5-7274.

3-BEDROOM HOUSE, BASEMENT, drive-in garage, Oil-O-Matic heat. $1,750 down. Offers. GR 9-1571.

150 HOUSES FOR SALE

J. H. WHITTOME & CO. LTD.

EST. 1898
VICTORIA — DUNCAN

714 FORT STREET EV 2-4253

OPEN HOUSE 1

150 HOUSES FOR SALE

HARRY FOSTER LTD.
Opposite "The Bay"
1712 Douglas Street EV 2-2101

Open Today, 2-4 p.m.
"865 LESLIE DRIVE"
New Split Level
FINEST BUY AVAILABLE
FOR $12,950

STOP LOOKING! BUILT AND FINISHED AS IT SHOULD BE. Close to new "Town and Country" shopping centre on a high, smaller, treed lot. NOTHING ELSE AVAILABLE WITH THE FEATURES INCLUDED AT OUR PRICE. Thru-hall floor plan features: 17x15 LR, fireplace, planter-bookcase; separate dining room; ribbon-grain mahogany cabinets in kitchen; 2 twin bedrooms with huge closets. The nicest vanity bathroom imaginable. 3rd bedroom or den finished in mahogany in basement. Drive-in garage. O-O-M perimeter heat. 3 FRUIT TREES AND 3 FIR TREES ACTUALLY ON THIS LOT. See it from 2-4 p.m. or phone me now to see over. NOT JUST ANOTHER SPLIT LEVEL PLAN — THE FINEST YOU'LL SEE. Terms. Ideal home for couple or for the smaller family. Open Friday and Saturday from 2-4 p.m. Immediate possession.
See it today—Call Herb Hodgson at EV 2-2101 or EV 2-3525.

OPEN HOUSE
SAT., 2-4 P.M.
861 McKENZIE AVE.
An ideal bungalow for a retired couple. It really shines inside. Outside doesn't. Daisy-fresh kitchen—wired. 2 bedrooms. Sewing nook. Pin-bright living room. Basement has copper piping, heavy wiring, warm furnace, laundry tubs and copper electric hot-water tank. Near bus. Low taxes.
Price $6900
C. Vining, EV 2-2101, GR 9-3786.

QUALITY HOMES
UPLANDS — OAK BAY
1. DUFFERIN ST.
5 LARGE ROOMS PLUS IN-LAW SUITE. SEPARATE DINING ROOM. PRICE $18,900.
2. LANSDOWNE RD.
VIEWS, SEA AND MOUNTAIN. 3 LARGE ROOMS AND RUMPUS. 2 GARAGES. 2 BATHS. EXCELLENT VALUE. PRICE $22,500.
3. LANSDOWNE RD.
SECLUDED IMMACULATE TUDOR "98." 7 ROOMS. LOVELY GROUNDS. PRICE $23,000.
4. WEALD RD.
QUALITY SUPREME. 6 PLUS 2 ROOMS. IMMACULATE. THIS BUNGALOW HAS EVERYTHING. UPLANDS BEST. PRICE $32,000.
FULL PARTICULARS FROM Mr. Len Wright, res. GR 7-1659, off. EV 2-2101.

FIRST TIME LISTED
ENGLISH
COUNTRY ESTATE!!
ALMOST ONE ACRE!!
TREES AND SECLUSION
3 OR 5 BEDROOMS
(HIGH VIEW ROYAL)
This lovely ENGLISH TUDOR-style home is located on almost ONE ACRE of BEAUTIFUL, HIGH, TREED, property, part of the land is in a natural state—with lovely arbutus, fir, cedar and maple—and the rest has been EXQUISITELY LANDSCAPED—resulting in elfin paths, secluded nooks, GRAPE ARBORS, large FRUIT ORCHARD and springy lawns.
The home is in beautiful condition. Tudor in design, complete with leaded windows, and pitched roof lines. Lovely large living room with commanding views, and fireplace. Very gracious dining room and spacious and comfortable modern kitchen. Two lovely bright bedrms down, and a full tiled bathroom. Gentle stairway up leads to one finished bedroom and room for TWO MORE.
AUTOMATIC HOT-WATER HEATING and plenty of basement room for workshop. Lovely glassed-in sunroom for starting bedding plants. This home is in perfect condition, and is about 24 years old. The lovely long oak (inlaid) floors are a joy to behold.
If you are interested in a quality family home with character and seclusion—be sure to see this. Full price
$15,950 (Terms)
Reasonable down payment (clear title). Please call Mr. Stothers at EV 2-2101 or GR 9-4487 eves.

$500 DOWN — $4500
"2542 GRAHAM"
Drive by this white siding home situated amongst nice homes on a quiet street. This older home has large living room, kitchen, one bedroom (plus 1 on back porch), 3-piece bathroom. Full basement, laundry tubs, sawdust furnace. Nice lot. $500 down to reliable buyer.
Exclusive with Mr. Hodgson
EV 2-3033.

MEARS & WHYTE
OAK BAY REALTY LTD.
2198 OAK BAY AVE.
OPEN HOUSE AND SUITE
2097 QUADRA STREET
Saturday, 11-4 P.M.
THE HOUSE—Two bedrooms, good living room with fireplace, formal dining room, gas kitchen, oil heat.
THE SUITE—One or two bedrooms, living room, gas kitchenette, full bathroom.
Some decoration required for which a liberal allowance has been made at the price of $13,900. Low down payment—trades or good paper considered. What will you offer? Mr. Golby in attendance.

SOUTH OAK BAY
CHARMINGLY DIFFERENT
$10,250
This attractive, no-step bungalow, close to Windsor Park, bus and stores, contains large living room with fireplace, dining room, electric cabinet kitchen, two good bedrooms, den and bathroom. With automatic hot-water heat, small pretty garden, separate garage and play house. This is ideal for the retired.
Call R. Reynolds,
EV 5-7707 anytime.

8 X 5 DUPLEX
SECLUSION
SMALL GARDEN
LOVELY TREED LOT
Half block to transportation, schools, stores. Separate oil heating. Price $20,000. Balance, A/S vendor 4%, $100. P.I. THIS IS WHAT WE HAVE BEEN HUNTING FOR FOR A VERY LONG TIME. SHOULD SELL VERY QUICKLY. Make a point of seeing this.
Call H. Hepburn at
EV 5-7707 anytime.

OAK BAY TUDOR
Four Bedrooms
Sudden illness forces widowed owner to sell this charming stucco semi-bungalow in very choice location near Windsor Park and Newport Ave. It features a spacious liv. rm., sunny guest-size dining room, elec. kitchen with nook and 4 bedrooms and den (or 2 bedrooms) down, plus 2 large bedrooms up. Full basement, oil furnace and garage. This lovely home is just ideal for a family, with park, beach, schools, bus, stores and even the golf course close by. For quick sale this is offered at
ONLY $14,700
And you can almost name your own terms. To view, call Mrs. Fulton, EV 5-1968 any time. City Brokerage.

$13,950
4 BEDROOMS
Well located 20-yr-old bungalow within walking distance of downtown. This nicely kept family home is on a fully serviced street and has a lined full basement with oil heat. Well kept lot in town. Rear lane. Main floor consists of LR with FP, family-size dining room, large kitchen, two bedrooms and tiled bath. There are two bedrooms and a sewing room up. $2,300 down will handle. C. Walsh, Morey & Johnstone Ltd., GR 7-1811 or evenings EV 2-6935.

FOUNDED 1887
PEMBERTON HOLMES LTD.
1002 GOVERNMENT EV 4-8126
30 Color Photo Window Display

OPEN HOUSE
3008 OAKDOWNE RD.
Saturday, Feb. 10
2 to 5 p.m.
THREE-BEDROOM FAMILY HOME, 1,500 SQ. FT., PLUS FULL UNCLUTTERED BASEMENT FOR DEVELOPMENT. HIGH, VIEW LOCATION. VACANT—NEEDS A BUYER! LET'S DISCUSS YOUR OFFER. MR. SIMPSON, EV 4-8126. RES. EV 5-7369.

GORGE PARK
2947 TILLICUM
WILL BE OPEN FOR
YOUR INSPECTION
SAT., FEB. 10, 1962
2-5 P.M.
THIS IS THE IDEAL RETIREMENT HOME
LOW PRICE — LOW TAXES — LOW UPKEEP
$8900 FULL PRICE
Subject to prior sale. Call EV 4-8126 or EV 5-0795 for full particulars. Ask for Mr. Greene.

FAIRFIELD
LOW DOWN PAYMENT
IMMACULATE 5-room bungalow. Situated on bus line. School and shops close by. Full basement with new pig oil heat. Low taxes. Oil range incl. 220-V wiring. Easy terms to responsible buyer.
Asking $8,500
Exclusive
G. W. Haney, EV 2-2386

GOOD VALUE
3709 CASEY DRIVE
LANDSCAPED—VIEW
See this DESIRABLE 3-BR bungalow. 1,144 sq ft. Kitchen and dining area at the front to take advantage of the view. Open stairway to basement room. Fully wired for range and dryer. Oak floors throughout. 3-pc bathroom with vanity. Williams oil furnace. Lovely grounds. Quiet street. Taxes $243. Approx $3,000 down.
$13,950
EXCLUSIVE
EV 4-8126 MRS. McLEAN EV 4-6867

BEACH DRIVE
OAK BAY SOUTH
House of character on valuate Oak Bay lot commanding magnificent sea and mountain views. Five bedrooms, three bathrooms, den, beamed dining room, huge recreation room. Fully and tastefully furnished from top to bottom . . . from automatic washer to stereo sound . . . fitted carpets to crystalware. Hundreds of extras. Property suitable as large family residence or duplex at no conversion cost. Offers invited on home unfurnished. Incredible value at
$26,000
Viewing strictly by appointment only. Mr. Atkinson, EV 4-8126 anytime.

RETIRED GARDENERS
ONE ACRE AND
FRUIT TREES
This is one of Victoria's most beautiful locations, in the Gordon Head district, along the seashore. An ideal spot for a retired couple who appreciate a quiet, sheltered piece of land excellent for the enthusiastic gardener. There is 1.16 acres with 14 proven fruit trees, apples, pear, cherry, crabapple, plum, etc., small fruits, and excellent soil. There is a very solid ONE-OWNER home in perfect condition, with 30' living room, open fireplace, with outstanding view over the sparkling ocean water and distant islands, a separate full-sized dining room, ample for guests, efficient kitchen wired electric range, two bedrooms, all showing best of care and upkeep. The basement gives workshop space, oil furnace and drive-in garage. Your early inspection is invited of this charming spot. These kinds of locations seldom come on the market. See it now.
Price $17,900
EV 4-8126 J. B. Law GR 9-3251

ESTATE SALE
ATTENTION VLA
Approx acreage 4.75, mostly cleared and fenced. Elk lake area. House incorporated in a large building originally intended as a turkey farm. Kitchen modern, wired for electric range, spacious living room, two bedrooms, three-piece bathroom, colored fixtures. Workshop about 30'x27'. Huge refrigerated room. Furnace room, ample heating system, oil hot water. Immediate possession. $5,000 down, balance $125 month. Cash offers considered.
Full Price only $9950
EV 4-8126 W. Woodley EV 4-3918

NEW FOUR-BEDROOM
EXCEPTIONAL VIEW
The most obvious feature of this home is the view—180 degrees overlooking beautiful Cordova Bay eastward over the low-lying Gulf Islands to the lofty white-capped Cascades and regal Mount Baker.
The basic landscaping is well established on the extra-large lot with a cleverly designed circular driveway that eliminates the "wait till I move my car" problem when guests are departing. There is a big carport . . . and . . . a drive-in garage.
Inside a combination of skilful design, tasteful decorating and numerous modern extras make a home that is truly livable . . . a panelled living room with a wall-length view window and raised hearth fireplace, a good-sized dining room, a kitchen, modern as tomorrow, two bedrooms and a den that is big enough to be a third bedroom, a bathroom with five pieces, built-in vanity and two inset hand basins.
The basement of ground level has a family room with fireplace, a fourth bedroom and a bathroom all of which are rough-finished and waiting for you to complete in your own choice of wall cover and fixtures . . . and . . . plenty of space left for a utility room, a workshop, a big automatic oil hot-air heating unit, an encased electric hot water heater and storage room.
It is soundly built, expertly finished, a home that the owner doesn't want to sell but he has to leave Victoria . . . so the price is right at
$24,900
and it can be viewed by appointment only. Call S. W. Bridges at EV 5-3433 or GR 9-1970.
P. R. BROWN AND SONS LTD.

LANGFORD AND
COLWOOD
$500 DOWN
Well built 3-bedroom home in good location, large lot. F.P. only $7,450.
$2,000 DOWN
Beautifully finished 3-bedroom home on large lot. Large living room with fireplace. Full basement with auto oil heat. Separate garage. F.P. only $12,500.
$1,500 DOWN
3-bedroom home in excellent location. Buses and stores only 1 block. Good fenced lot. F.P. only $8,950.
Call Aubrey Jenkins GR 9-1739
Res. GR 9-3619
GRANT & JENKINS
606 Goldstream Ave., Langford, B.C.

URGENT SALE!
ESTATE
MUST BE SOLD
Larger, older-type home on 3 lots. Needs some work. Occupancy Feb. 15. For further information call Alex MacLean, office, EV 5-0843—Res. EV 3-7243 and give us your offer. Fraser Blacoe, 730 Pandora.

NEAR ELK LAKE. 7-YEAR-OLD 3-bedroom NHA home. Terms. Ph. GR 9-4798.

NORTHWESTERN
O R S
T E
H C
W U
E R of
S I Victoria Ltd.
T T 631 Yates
E I At Broad
R E
N S EV 5-6741

"OPEN HOUSE"
SIDNEY
Sat., Feb. 10, 1-6 p.m.
2339 ORCHARD AVE.
If you are Sidney minded and need a good family home with full high, concrete basement, automatic oil heat, large bedrooms, living room with oversize fireplace, plus a dining room, double-size lot, 2 garages and low, low taxes, then see this home Saturday. For further information ask for MR. E. WILLIAMS or MRS. E. HARVEY EV 5-6741.

"OPEN HOUSE"
GORDON HEAD
1658 ASH
Sat., Feb. 10, 1-5 p.m.
Contemporary architect designed split-level, 2 large bedrooms. Private terrace off dining room expands entertaining outdoors. Price reduced for quick sale. Attractive 5% mortgage payable at $83 P.I.T. MRS. D. WOODS, EV 5-6741 or EV 2-2334.

"ROCKLAND AREA"
Two-year-old modern home of 1,459 sq ft. Large living room and dining area. Raised hearth. Lovely convenient kitchen. Three bedrooms, or 2 and den. Roughed-in plumbing in full basement. A lovely home on well-treed lot.
Full Price $20,950
Call MRS. PIPES, EV 5-6741 anytime.

"ESQUIMALT"
QUALITY HOME
A lovely spacious home on beautifully landscaped grounds. Spacious living room with fireplace, dining area, 3 bedrooms. Basement contains complete 3-room suite, perfectly finished. Double plumbing. Garage.
Full Price $18,950
Terms. For viewing phone HARRY HOBSON, EV 5-6741 anytime.

"DE LUXE"
REVENUE
SHOWING 19%
3 suites plus light housekeeping room. Oil hot-water heat. New wiring with 5 meters and all suites wired for range. New plumbing and all renovations inspected and passed A1. Owner's 3-room suite has most gracious accommodation that truly complements the best of furnishings. Property is located next to Stadacona Park, just off the main thoroughfare. This is truly an opportunity at fair market price of
$17,000
$4,000 down and may consider a trade. Exclusive listing. Call GEORGE CLARK, EV 5-6741 anytime.

"SEATTLE YEAR"
BE INDEPENDENT
This beautiful revenue property close to Craigdarroch Castle offers you the opportunity to be in business for yourself. Its 5 suites and 9 other rentals are fully furnished and are ideal for owner operation. The owner is interested in either selling or trading his equity of $14,000 and invites your proposition. Please contact TED GRAVES EV 5-6741 or EV 3-1912 anytime.

"DEEP COVE"
WATERFRONT
Country home on 2 large lots with a beautiful setting. Plenty of possibilities for one who likes to live by the sea with seclusion. As a bonus there is a 3-room cabin that could be rented, year round.
Price Asked $15,000
Open to all offers. Phone GEORGE CLARK, EV 5-6741.

"THREE
HUMDINGERS"
1. RETIRE IN OAK BAY. 4-room bungalow with full high basement, auto oil heat, separate garage with lane at rear, and taxes are only $159 gross.
Price $10,800
2. 3 BEDROOMS, 3 years old. 1,100 sq ft of comfortable living, with full high basement and drive-in garage. Close to elementary school and priced below replacement cost at
$13,500
3. EXCEPTIONAL VIEW. 2-bedroom home with rumpus room, den and extra plumbing in basement. Separate double garage. Expensively landscaped and unobstructed view of strait and mountains. The condition is TRULY IMMACULATE AND THE PRICE IS LATE AND THE PRICE IS
$18,500
Make an appointment now to view the home of your choice by calling CLARE BELCHER at EV 5-6741 anytime. (24-hr service).

"UNIVERSITY
AREA"
1,350 sq ft. 5-year-old home in excellent condition. 3 bedrooms and den. Large L-shaped living and dining room. Modern kitchen with extra cupboard space. Close to schools and transportation. This low price of
$13,500
which has 5½% mortgage and easy terms. Includes stove, fridge and drapes. To view call KAY DAVIES anytime, EV 5-6741 or EV 3-4367.

"NEAR WILLOWS
SCHOOL"
Never has better quality been offered! Immaculate, large two-bedroom home. Choice Oak Bay location! Gleaming hardwood floors. King size comfort in the living and dining rooms. Full concrete basement. Electric kitchen with a sunshiny outlook. Automatic oil heat. It challenges comparison at this low price of
$11,950
Phone MRS. HARVEY or J. J. WILLIAMS at EV 5-6741 for details.

"LANSDOWNE
SLOPES"
3 Blocks from
Victoria University
Beautifully situated on a quiet street. See this large 4-room bungalow with many de luxe features, including patio-sundeck. Raised hearth, extra room in basement, oil heat and drive-in garage. Reduced for quick sale on a cash-to-mortgage basis of
$11,700
$5,000 down and balance at $65 per month. This is a great bargain for those with cash. Phone now, ask for GEORGE CLARK, EV 5-6741 or res. EV 3-3453.

"DRIVE BY
2366 ZELA ST."
Charming 3-bedroom Oak Bay family home with automatic oil heat, also wired and plumbed for washer and dryer. Room for improvements here.
Full Price $11,500
Please do not disturb the occupants but call AKSEL PETERSEN Ph. EV 5-6741 or EV 4-6971 anytime.

NORTHWESTERN
O R S
T E
H C
W U
E R of
S I Victoria Ltd.
T T 631 Yates
E I At Broad
R E
N S EV 5-6741

"MOST
CONVENIENT"
To transportation, to schools and to shops. This lovely extra well finished 6-months-old stucco bungalow with 2 bedrooms, and a lovely balcony overlooking the city. Owner is moving from Victoria, so the drastically reduced price is as low as
$11,900
With good terms. Please call G. GOMBOS or F. SCHIEN at EV 5-6741 or EV 3-7370.

"ESQUIMALT"
Clear title can be given to this compact "neat as a pin" 2-bedroom home near Gorge Vale golf course. Low upkeep, reasonable taxes and two finished rooms with bath in the basement makes this listing a retirement special. You'll like the O-O-M heat, blacktopped driveway and the all-fenced-in landscaped yard with young fruit trees.
Full Price $10,950
View this today with AKSEL PETERSEN, EV 5-6741 or EV 4-6371 anytime.

"THERE ARE SUCH"
Nice things as this nifty little home. Living room has Roman tile fireplace, large bright kitchen, dining area, 2 bedrooms, full high basement and O-O-M heat. 3 years old, taxes $142. Truly a lovely home for this
Price $10,900
See this today with MRS. SIMPSON, EV 5-6741.

"URGENT"
Have a 3-bedroom basement home, with living room and separate dining room, modern, will trade for older home, 3 or more rooms, or duplex, in any area. Call now STAN ROZYLO or VIC WILLIAMS, EV 5-6741.

"GORGE AREA"
7-year-old, 2-bedroom bungalow. Large living room with fireplace. Modern cabinet kitchen. Pembroke bathroom. Oil heat and car port. Nicely landscaped. Low down payment, monthly payments only $87 including taxes.
CASH TALKS HERE
Call L. BODELL at EV 5-6741 or EV 5-3995.

"SELL OR TRADE"
Owner of this attractive 3-YEAR-OLD, 3-BEDROOM STUCCO HOME, WITH FULL BASEMENT AND AUTOMATIC OIL HEATING, in Gordon Head, will sell for $13,900 with $2,500 down, or will trade for either a city revenue or an older home in a good district. Oak Bay border preferred.
Call J. Fidler, EV 5-6741.

"DISTRESS SALE"
LOW DOWN
EASY CONVENIENT TERMS. A STUCCO BUNGALOW, ONLY 8 YEARS OLD AND IN EXCELLENT CONDITION! EXTENUATING CIRCUMSTANCES FORCE THE OWNER TO SELL THIS PROPERTY FOR THE RIDICULOUS PRICE OF
$7500
Call H. HEGEN at EV 5-6741, 24-hr service.

"Comfortable Home"
4 OR 5 BEDROOMS
This older-type home is ideal for large family. Large living room and spacious kitchen. Upstairs is heated. Full basement, garage and fine clean lot.
For Quick Sale
Only $7500
Terms. Phone HARRY HOBSON, EV 5-6741.

"LOVELY GORGE
LOCATION"
Here's a very attractive two-bedroom bungalow for ONLY $875 DOWN!! $75 monthly on balance, with only 6% interest. Spacious kitchen, part basement, plus O-O-M HEAT!! All this at the
Full Low Price
of $7375
Call GLORIA BODELL at EV 5-6741 NOW!!!

"OAK BAY"
$1000 DOWN
Newly decorated, old home with two bedrooms, full basement, immediately available. Here is opportunity indeed as buys like this are scarce.
Full Price $6950
Phone J. WILLIAMS or MRS. E. HARVEY, EV 5-6741

"MAINLAND"
Two miles from the Tsawwassen ferry near Ladner. Nice modern ranch home suitable for small family. Situated in Beach Grove subdivision. For further particulars call MRS. PIPES or MR. PLEWES, EV 5-6741 anytime.

"Retirement Home"
Immediate Possession
2 bedrooms, full basement, immaculate home with separate garage, situated on a nice lot. Excellent value here for $1,000 down.
Full Price $6450
For full particulars call JOHN NEFF or JACK BODGER at EV 5-6741 or EV 5-0968, or eves. EV 5-6741.

"OAK BAY"
Family home, 3 bedrooms, 28 ft. living room, full basement, hot water oil heat. Large sun grass lot. Asking only $16,900, 4½% mtge. Drive by 2981 Larkdowne. Call us to see inside. Mr. Richardson or Mr. Wood, EV 5-6741.

"3 ACRES"
$500 DOWN,
$65 MONTH
2 small homes, one brand new. City water. Well treed. MRS. SIMPSON, EV 5-6741.

"RETIREMENT
COTTAGE"
Retire in Brentwood, British Columbia, best sport fishing grounds. Three blocks from shopping, close to transportation (Swartz Bay and Mill Bay). Twelve miles to city centre. A cosy three-room cottage overlooking Saanich Inlet. Just the place to retire or for a summer home. Comfortable living room, facing the water, with a big granite fireplace. Large kitchen and dining area. Copper plumbing throughout and well insulated.
Full Price Only $4500
Phone MAURICE N. SMITH, EV 5-6741.

TRADE-IN BARGAINS
$100 down, $65 per month, 2 bedrms, basement. Full price $5,950. 334 Niagara.
$200 down, $100 per month, 1-year-old, side-by-side duplex. Full price $15,500. 918 Dunford Road.
NEEDS CONSTRUCTION CO.
GR 9-2738

KER
&
STEPHENSON
LIMITED
909 Government Street
EV 5-3411 Day or Night

TEN MILE POINT
BUY OF THE YEAR!
Not often do we have such a superior type home in this exclusive area at this price, reduced to clear an estate. Stucco exterior and shingle roof, ten years old. 1,418 sq. ft. plus 288 in the attached garage which could be another attractive room. Large bright entrance hall. Spacious living room with colonial FP, guest-size dining area. Smart electric kitchen, three lovely bedrms and 4-pce bathrm. Built on sunny area of the wooded property which is 112x250. Act quickly and be the proud owner of this "LITTLE ESTATE NEAR THE SEA!"
Price $14,850
Mrs. Harvey EV 5-3411 at all times.

CADBORO BAY ROAD
Three bedrms, cathedral entrance. Almost ready to move into. Choose your own colors and floor tiling.
$15,000, Terms
Mr. Vallance, EV 5-3411 anytime, or GR 7-1917

BEAUTIFUL FAIRFIELD
A large family home of 8 spacious rooms (3 bedrooms) oak floors in main rooms, large bedroom with bathroom on main floor, living room with open fireplace, dining room with open fireplace, modernized kitchen, basement, auto oil hot water heating, could be wonderful guest house, rest home or rental for centennial visitors.
$15,500, Terms
GR 7-1917 Mr. Vallance EV 5-3411

ESQUIMALT SPECIAL
SEA AND MT. VIEW
Attractive bungalow of 6 rooms plus in secluded treed area with nice homes surrounding. 3 bedrms main floor with lge closets, plus bedroom, bathroom and rumpus room in full basement. Thru hall plan, panelled LR with lovely fireplace. Oil HW heat double garage. Close to schools, bus and shopping. Real value. Exclusive.
$16,800
EV 5-3411 Mr. Fatt EV 3-6936

"A BEAUTY"
IN LANSDOWNE PARK
Artistically designed home in an area desired by many and close to all the amenities for gracious family living. This particular home has many features to offer the meticulous buyer. Lovely living room, dining room and an outstanding kitchen to warm the heart of any home-maker. A large eating area for a good sized family and complete with "Sen wood" cabinets, a vent hood and fan, it is complete in every etail. Two bathrooms, full cement basement with rumpus area with fireplace. Owner leaving, immediate possession. Full price with large mortgage
$20,900
W. E. Speed EV 5-3411 A. L. Wagner

OLYMPIC VIEW
REVENUE
Three lovely suites with spacious rooms, situated in a choice Oak Bay location, and blessed with spectacular views of the mountains and the changing sea. This fine old home has been expertly converted into three beautiful apartments, with smart modern kitchens which each includes first quality range and fridge. A lovely garden adds beauty and charm to this property, and ample provision has been made for parking and carports. You may live here free in an outstanding apartment, with two suites that are in great demand from reliable and congenial tenants to pay your expenses.
With Terms, $29,500

$550 DOWN
5-ROOM CITY HOME
This little bungalow close to schools and transportation situated in the city on a quiet street is ideal for the small family or retired couple. It can be purchased on terms for only
$4950
EV 5-3411 J. H. Ford EV 4-1863

VALUABLE
SEAFRONTAGE
GORDON HEAD
A delightful, almost new contemporary bungalow on 2 acres of parklike land offering not only a magnificent view but also seclusion. Designed by a well known architect this home contains many pleasing and outstanding features. Living rm, dining rm, den, three bedrms, two complete bathrooms and powder room. Basement. Two-car garage. This is an excellent home and a good investment.
Price $47,500
W. E. Speed EV 5-3411

FAIRFIELD
CUTE AND COSY
Only 2 blocks from the ocean and park is this 11-year-old, no-step stucco bungalow. Oil-O-Matic heat. 2 bedrooms, electric kitchen with range included, dining room and 24x14 living room with lovely heatilator fireplace. Neatly fenced with easy-to-keep grounds; makes this most attractive property ideal for retired or newlyweds.
GOOD VALUE HERE,
ONLY $8950
Terms tailored to suit your budget.

OAK BAY BORDER
TWO BEDROOMS
White stucco, no steps, for the couple who enjoy oil heat with comfort of an oil range. Lovely large sunporch opening on to large living room, nice dining room, compact, well-planned kitchen, nice 4-piece bath, separate garage.
FULL PRICE ONLY $8600
Down payment $2,000, balance at $70 per month. A really lovely smaller home. Call Mary Fraser to view at EV 5-8117 or EV 5-4335. Newstead Realty Ltd.

EV 5-8704
FRANK A. MARTIN
AGENCIES LTD.
1174 Blanshard

NORTHRIDGE
Something different in this very nice 3-bedroom home. Almost new with WW carpet, Oil-O-Matic heating. Utility off main floor, situated on good-sized landscaped lot close to a park.
The full price is only $14,400 with very low down payment.
Please call Frank Martin
EV 5-8704, EV 3-3065

THE ROYAL TRUST CO.
Mount Douglas area. Large seven-room shake bungalow with sea view. Through hall, living room, dining room, kitchen with breakfast nook, 4 large bedrooms, two 4-piece Pembroke bathrooms. Oak floors. Full high basement. Oil hot-air heating. Two-car separate garage. .93 acre.
Terms—Terms—Terms
PRICE ONLY $20,000
A. E. Coles
THE ROYAL TRUST COMPANY
1205 Government St. EV 5-4126
Evenings EV 2-8732

OPEN HOUSE — HIGH QUADRA amongst the oaks. 2041 Leslie Drive off Quadra Street. Sat., Sun., 2-4.30. Brand new bungalow. Spacious living room with floor to ceiling ranch rock fireplace, large sundeck off dining area, 4-piece vanity bathroom, 3 bedrooms with possibility of 3 or 4. Extra plumbing roughed-in in basement. Oil-O-Matic heat.

MODERN 4-ROOM BUNGALOW, near Esquimalt Sports Centre, near shopping plaza. Call EV 3-3437.

WESTERN
HOMES LTD.
1728 DOUGLAS STREET
"$800 DOWN"
"LIVE FREE"
in a large three-room suite. Revenue from the rest of the house will pay all expenses plus $65 per month to Vendor, at 5% interest. 9 rooms in all, oil heat, new wiring and plumbing.
New low price $7,900.
Mr. Evans, EV 2-2157, EV 5-3533.

TIRED?
RETIRED?
Tired of city taxes and cramped spaces? NO NEED TO. Just 20 min from city, you can enjoy life in a most attractive 1,175 sq. ft. newer, 3-bedrm home. A real buy at $12,900 which includes 1 ACRE of real beautiful land. All conveniences close by. TERMS AVAILABLE. Drive by 587 Goldstream, then call Ken Jensen, EV 2-2157, EV 6-6208.

GONZALES
$1200 DOWN
ONLY $8750
HANDYMAN'S SPECIAL
5 large rooms in a very good location. New pipe heating unit. Close to bus, schools, shops, park. Needs decorating. See this today. Price and terms set to sell fast. Best buy on the market today. C. Mallett, EV 2-2157 now.

CENTRAL PARK
CHARMING AND
ATTRACTIVE
A real show home is this 2-bedroom, 3-year-old bungalow within walking distance to town. A large LR with panelled walls, raised hearth FP, planter and golden oak floors are featured. Spacious DR off a worksaver cab elec. kit. Bedrooms with walk-in closets. 4-pce colored bath. Garage and oil heat.
PRICE $10,900
On this exclusive listing contact Mr. Hall, EV 2-2157.

GORDON HEAD
TOP VALUE
3 PLUS BEDROOMS
RUMPUS ROOM
1,250 square feet of superb living area, oodles of extras. This home cannot be duplicated at the price asked. Through-hall plan with oak floors throughout. Large living room with brick fireplace and indoor planter, wood-panelled wall over. Full dining room, large cabinet kitchen with serving hatch, dining area and loads of cabinets. Three ample bedrooms with closets, all bedrooms larger than average. Dream bathroom with a beautiful built-in vanity and tastefully decorated. Full high basement with a very large rumpus room properly finished with built-in benches, cupboards and glass-topped bar. Extra den or fourth bedroom with mahogany walls, built-ins, etc. Laundry area wired and plumbed for automatic washer. Workshop area. Outside carport with suindeck over. Patio in back garden, also property-built child's playhouse. Lot nicely landscaped with lawns and shrubs. Hard-topped circular driveway in front of house. High location with a lovely view. Large NHA 6% mortgage with low monthly payments. About $3,700 cash will handle. See this beauty now at the down-to-earth full price of
$15,400
Call Mr. James,
EV 2-2157 anytime

OFFERS DOWN
LOVELY HOME
OFFERS ON PRICE
This is a very nice two-bedroom home. First time offered for sale. Living room with FP, nice kitchen, bsmt. Attractive property with several fruit trees. $800 down, $75 per month. See this now. Low taxes. Approx 20 years old. C. Mallett, EV 2-2157.

B
O
O
BOORMAN
M
A
N
INVESTMENT CO. LTD.
611 FORT STREET EV 3-7124

OPEN SATURDAY
1 P.M. TO 5 P.M.
1427 OLIVER ST.
PRICE SLASHED
4 BEDROOMS
Only three doors south of Oak Bay Ave. This excellent family home is worthy of your inspection. Featuring 23 ft. LR, 14 ft. DR, fully tiled bathroom, electric cabinet kitchen with built-in table and arborite counter tops. Full basement, oil hot-water heating. Easily kept garden.
Price Only $15,900
For prior appointment phone Stan Cornish, EV 3-7124 anytime.

QUALITY BUNGALOW
A home that is cosy, on a quiet street and among newer homes. Has 4 rooms plus utility, very smart electric kitchen and dining nook. Two spacious bedrooms and large LR with fireplace and gleaming hardwood floors. O-O-M furnace completes the picture with reasonable terms on
$8500
Call Mr. Kay, EV 3-7124 anytime.

1500 SQ FT
MODERN HOME
A genuine sacrifice reduced over $2,000 for immediate sale. Siding and stucco exterior 3 or 4 bedrooms, large LR with fireplace, oak floors, full basement.
Full Price $9000
A STEAL. Mr. Simpson, EV 3-7124 anytime.

WALK TO WORK
$2000 DOWN
Lovely 3-BR bungalow only 4 yrs old in a good city location, amongst other new homes, close to bus, stores, etc. Attractive LR, Roman tile FP, guest-size DR, lovely oak floors, step saver elec kit, full high basement, Oil-O-Matic heat, extra large D-I garage.
Reduced $2500 to $13,500
Excellent Value. (Exclusive)
R. F. Harris, EV 3-7124 anytime.

OAK BAY
(NEAR THE UPLANDS)
Designed for family living and comfort. A total area of approx 1,600 sq ft plus full basement. Large living room with fireplace, den 12x12 (or extra bedroom) dining room 12x12, master bedroom, kitchen and bathroom on the main floor. Two bedrooms and full bathroom up. Finished room 10x12 in the basement. Hot water heating. Well maintained grounds.
ONLY $21,500
Exclusive agents. To view contact E. N. Graham, EV 3-7124 anytime.

LANSDOWNE SLOPE
OAK BAY NORTH
REDUCED $1,000 FOR QUICK SALE. 7 YEARS OLD—QUALITY CONSTRUCTION.
MAIN FLOOR:
LR 20x14 L-shaped to DR 11x11. Modern kitchen, nook and utility. Two large bedrms. 4-pce bathrm. Attractive hall with open stairway to Rumpus room, 20x14, with bar and FP. Bedrm 11x11. 3-pce bathrm. Furnace rm and workshop. Excellent location, close to Grade Schools, University and Uplands Golf Course.
ONLY $17,500
C. A. James, EV 3-7124 anytime.

WATERFRONT DUPLEX
Modern side-by-side duplex located in choice area of Fairfield. Magnificent view of sea and mountains. Each side 2 bedrms, basement and garage. Terrific value at the low price of $21,750.
CITY
Quick possession, delightful 2-bedrm stucco home. Pembroke bath, oil range included, plus 3-rm cottage rented to steady tenant. Low down payment, balance $60 mth, price $7,950. Phone C. H. Holland Realtor, 620 View, EV 5-0824 or EV 4-7689.

LANSDOWNE PARK. OWNER $13,900. 2 years, bungalow. EV 3-9661.

TOWN & COUNTRY
HOMES LTD.
TOWN & COUNTRY
3570 DOUGLAS ST.
EV 2-7276

ON DISPLAY
1947 MAYFAIR DR.
MON. THRU FRI., 7-9 P.M.
WED. AND SAT., 2-4.30 P.M.
If you are looking for a 3-bedroom home with a different look and designed for today's living, treat yourself to a real thrill you will never regret and see the most extraordinary and amazing buy on the market today, or if you own a lot we can duplicate this home for as low as $1,000 down and $98 per month. We also have NHA lots available. Howard Blake, EV 2-6713.

ESQUIMALT
No basement—pkge O-O-M heat, 2 bedrooms, 3rd room for den or bedroom. Spacious living room. Wired for range, dryer, etc. Fenced yard. Separate garage. The total price for this lovely home, only $7,500 with easy terms. F. J. Steuart, EV 6-1352, EV 2-7276.

"THE TWO TO DO
THE MOST FOR YOU"
Nice older home, 2 blks from sea. Two bedrooms, living room, dining room. Youngstown kitchen, utility and workshop; oil heat. Nice fenced lot. Full price only $7,500. What is your down payment?
QUEENIE HADDOW EV 5-8223
EVELYN WILSON EV 6-3283

1 ACRE LOT
12-YEAR-OLD
BUNGALOW
SUITABLE VLA
This smart stucco home has just been placed on the market. Approximately 1,200 sq. ft. of comfortable living. Featuring thru hall, living room with fireplace, large bright separate dining room, spacious family-sized kitchen with utility room off, and fully plumbed; full bath, two large bedrooms on the main floor, plus an extra finished room in the basement; also finished workshop and extra plumbing down. Automatic oil heat. Drive-in garage. Lot size 108x422. Ideal for children. Immediate occupancy. Dead-end street, only short distance to town. Full price only $13,900 with terms. B. Lawless, EV 2-6223 or EV 2-7276.

CITY DUPLEX
REDUCED FOR FAST
SALE
Two bedrooms each suite. New wiring and package oil heat. Completely self-contained. See this one for only $10,700. B. Lawless, EV 2-6223 or EV 2-7276.

IMMACULATE
TOWN & COUNTRY
10 yrs. old, 2 bedrooms—1,050 sq. ft., O-O-M heat. Full cement basement. Large living room with fireplace. On sewer. $9,900, low terms. Contact H. Mitchell, EV 5-0493, EV 2-7276.

OAK BAY
3370 WOODBURN
4-year-old, 3-bedroom home in spotless condition. 1,375 sq. ft. of floor space. Large sunken living room; family-sized dining room; 3 bedrms; full basement and oil heat. Large recreation room and roughed in plumbing. Drive by but do not disturb owner. Contact my agent. Full price $22,500.
Contact Harold Ware, office Phone EV 2-7276 or res. EV 2-1461.

THE HOUSE WITH
EVERYTHING RIGHT
RIGHT on the bus
RIGHT by the shops
RIGHT in price and
RIGHT for you.
Compact, clean smaller home has two bedrooms, living room, tiled bathroom and dainty kitchen. Drive-in garage, automatic oil heat. This very new home will be trouble

150 HOUSES FOR SALE

B. C. LAND & INVESTMENT AGENCY LTD.
922 Government
"Serving B.C. Since 1862"

"OPEN HOME"
3496 HENDERSON ROAD
(Lansdowne Park)
SATURDAY, 2-5 P.M.
OUTSTANDING NEW FAMILY HOME
This attractive bungalow contains 4 bedrooms, plus family room adjoining the kitchen, vanity bathroom plus 2-piece powder room, spacious living and dining rooms, large sundeck off the dining room, and drive-in garage. You must see this to realize the excellent value being offered at
$21,500
(NHA mortgage of $15,150)
Mr. W. O. Cameron in attendance.
For inspection at anytime call EV 4-5355.

"OPEN HOUSE"
SATURDAY 2-5 P.M.
AND EVERY FINE WEEKDAY UNTIL SOLD
3137 HENDERSON RD.
De luxe retirement home. Treed lot. Oaks. Exclusive. To view at any time just phone Mr. L. Cook. Phone EV 6-5355 or Res. EV 2-7777.

ROCKLAND CENTRAL STREAMLINED MODERN HOME
2,755 sq. ft. Designed for the busy executive or professional man. Ideal for entertaining and easy family living. Conveniently close to town, situated between the two main hospitals. Spacious, very easy to manage. Panelled den and three bedrms (master plumbed). See this custom built home and appreciate the high standard of workmanship. Kitchen is a woman's delight.
Reduced to $29,750
EV 4-6115 Mr. L. Cook EV 2-7777

WATERFRONT GORDON HEAD
Attractive, well-built bungalow with pleasant living room, family kitchen and dining area, two large bedrms, 4-pc bathrm. Three-room suite in basmt. Oil hot-water heating. Established garden. Extra lot may be purchased.
Full Price $20,500
F. G. Jackson. EV 6-5555 anytime.

WHO NEEDS A POOL
this time of year? But think how nice it will be next summer. The property on which the pool is located is on a crescent close to all facilities. The residence is of stucco construction and it offers 3 bedrooms, lit with fireplace, large kitchen with dinette and sun-deck. Full basement. O-O-Matic heating. Carport and garage.
Full Price $18,000
For full details on this exclusive please call Mr. Vinen. EV 6-5555 anytime.

FAIRFIELD REVENUE
We have just listed a good income producer. 5 rooms and bath (vendor occupied), 3 suites (share bath). Net revenue $1,290.63. 2 gas ranges (metered) included along with certain articles of furniture. Complete new wiring, new basement floor, new patio, oil furnace (new last year). Always rented. Here is an opportunity for the wise investor.
Full Price Only $14,500
with terms.
Call Cliff Weatherhead at EV 6-5555 anytime.

DEAN HEIGHTS
A real family home that has everything. 3 bedrooms, living room, dining room, well-appointed kitchen, plus bedroom in basement and handy man's workshop. Drive-in garage. Large lot 100x120. Low taxes.
Full Price Only $13,950
Call Cliff Weatherhead at EV 6-5555 anytime.

FAMILY GROWING?
Then you must see this exciting five-bedroom Fairfield home, just right for the family needing more elbow room. The living room is comfortable and relaxing, the dining room is large with built-in buffet and china cabinet, a cosy den for father, and a large family room for casual meals plus a modern cabinet kitchen. This charming two-storey home has a good high basement and new automatic oil heat. A neat lot complete with garage round off this fine home. Terms arranged.
Full Price $15,550
Call Norm Ross at EV 6-5555 anytime.

OAK BAY SOUTH
3-room older-style bungalow situated on a large garden lot in choice area. Living room 24x14 with granite fireplace, 3 bedrooms, kitchen and pantry and 3-piece bathroom. Concealed stairway up to unfinished attic. Full cement basement with packaged automatic oil heating unit. Exclusive.
Price $9500
Call Mr. Hope. EV 6-5555 anytime

LANSDOWNE PARK
Attractive siding bungalow only 4 years old and in top condition. Entrance and through hall, "L" living room and dining room, cabinet kitchen with breakfast area, 3 bedrooms and 4-piece bathroom. Full cement basement with finished rumpus room with fireplace and two-piece bathroom. Well landscaped lot.
Price $19,500
Call Mr. Hope. EV 6-5555 anytime

GORDON HEAD
Semi-secluded 1-bedroom stucco bungalow on large landscaped lot with automatic oil hot-water heating. Finished room in basement. $3,000 down payment.
Price $16,500
Call Mr. Hope. EV 6-5555 anytime

SIDE-BY-SIDE DUPLEX LIKE NEW — 6% NHA ON CRAIGFLOWER RD.
Situated on large lot completely fenced. This well-designed through hall duplex has a good-sized living room, 2 good-sized bedrooms, kitchen with table area, full cement basement, drive-in garage, auto oil furnace. One side is rented at the low price of $85 but could well be higher.
Monthly P & I $97.65, also small oil mortgage.
Full Price $23,900
Call CLIFF WEATHERHEAD at EV 6-5555 or EV 6-1781 anytime.

4017 McLELLAN
2½ YEARS OLD
Enjoy the convenience of city life with the pleasures of country atmosphere. This beautiful home has all the requirements of location, view, privacy, accessibility, comfort and harmony. Situated in a new district clear of the heavy traffic and crowds. Well planned stucco bungalow with living room and dining room combination, ideal kitchen, three nice bedrooms and 3-pce bathrm. Full cement basmt with drive-in garage. Well landscaped garden covered now at
$13,900
P. G. Jackson. EV 4-4114 anytime.
Exclusive Listing

"SHELBOURNE PLAZA"
Modern styling plus expert finishing are combined to ensure the utmost in gracious living in this 7-yr-new stucco bungalow. Features large LR-DR comb with fireplace and picture windows. Family-sized cab electric kitchen, two large bedrooms plus LARGE UTILITY ROOM. Gleaming oak floors in perfect condition and automatic oil heat. Attached garage with extra finished room, perfect for your freezer. Conveniently situated on a well-kept landscaped lot close to all schools, bus and shops. Full price $11,700 with excellent terms. Call Grant Farrell at EV 5-6169 or EV 2-8117 anytime.
Newstead Realty Ltd.

TWO-BEDROOM BUNGALOW. OIL-O-Matic hot-water heat. Full basement. Electric stove and fridge included. Close to schools and shopping. $9,750. Phone EV 5-7177.

BY OWNER. DISTINCTIVE 8-ROOM family home, 10 years, double plumbing, oil heat. Views and seclusion. 3817 Synod Rd. GR 7-2776.

FOR SALE BY OWNER—5 BEDrooms, split level. To view, call GR 7-1731.

$500 DOWN — 1-BEDROOM COTtage, $50 a month. Aksel Petersen, Northwestern Securities of Victoria Ltd., EV 5-6741 anytime.

ATTRACTIVE 6-ROOM HOME. 2117 McNeill Ave., $12,800. Owner, phone EV 5-5609.

LARGE FAMILY HOME, 8 ROOMS. Oil-O-Matic hot-water heat. Rockland at Fort. EV 2-3390.

150 HOUSES FOR SALE

**** JOHNSTON ****
&
Company
1306 Broad Street

$7,800
ESQUIMALT—
3 BEDROOMS
$1,500 down buys you this stucceed house near Naden. Big living room, separate garage, fenced yard, on bus route. TRY YOUR OFFER. Call ALFRED CROSS, EV 5-2471 ANYTIME.

$12,500
JUBILEE AREA
RUMPUS ROOM
BRAND NEW
Perfect, modern two-bedroom home, finished room in basement with fireplace. Drive-in garage, oil heat, excellent for hospital workers. Asking $3,200 down. Call ALFRED CROSS. EV 5-2471.

$15,500
HAVE YOUNG CHILDREN?
Then you will enjoy living in this clean, 3-bedroom home. Situated in a pleasant district of new homes, it is close to Jr. High and Elementary Schools. Worth looking at. Call KEN G. ROBINSON, EV 5-2471 ANYTIME.

$14,750
RICHMOND-LANSDOWNE
Close to elementary and junior high schools, shops and transportation. 3 bedrooms, L-shaped living and dining room, lots of cabinets and wardrobe closets, oil heat, drive-in garage. Neatly landscaped, level lot, paved street, good neighborhood. $3,000 will handle. TO VIEW, call SI FLETT, EV 5-2471.

$28,500
TEN MILE POINT
SELL - TRADE
3-bedroom custom built, sweeping view rancher. Cathedral entrance, 18x13 living room, stone fireplace, full basement, double carport, fully landscaped. Will trade equity for older home in Cadboro Bay, Oak Bay. Call BOB HUNTER to VIEW. EV 5-2471 ANYTIME.

$12,600
ROWLAND HEIGHTS
For only $12,600 you can have this charming 6-room home on Jones Terrace. With an electric compact kitchen, 3 bedrooms, dining room and living room with an above average fireplace, make this a wonderful buy in a superior neighborhood. This home must sell as the owners are leaving the country so why not try your down payment on this lovely home.
Call KEITH THOMAS at EV 5-2471 ANYTIME.

"ESQUIMALT"
THREE BEDROOMS
11-year, fully modern, stucco bungalow, spotless and in beautiful condition. Features large living room, two large beds, sparkling family-sized kitchen. A fully-lined cement basement with extra heated bedroom, and package Oil-O-Matic heat. Situated on bus line close to all utilities. Priced to sell at only $11,250 with good terms. Call Grant Farrell at EV 5-6169 or EV 2-8117 anytime. Newstead Realty Ltd.

OPEN HOUSE
569 McKenzie Ave.
1.30-4.30, Sat., Feb. 10
Price $8,500 — terms. Eleven years old, 2-bedroom stucco bungalow, full basement, package oil heat, attached garage. NHA mortgage. Call C. Baird, EV 2-4312, eves. EV 4-0483. Dickie & Shaver, 919 Fort.

HANDYMAN
$500 DOWN
CLOSE TO VETERANS HOSPITAL. TWO-BEDROOM, FULL BASEMENT OLDER-STYLE HOME WAITING FOR BUYER TO REPAIR.
PRICE $6,000
MR. MUNRO—EVES GR 7-4029
NATIONAL TRUST COMPANY LIMITED
727 FORT STREET. EV 5-8188

THE CANADA TRUST COMPANY
650 View Street
YOUR FAMILY IS WONDERFUL THEY DESERVE SOMETHING SPECIAL
And they will find it here in this striking, nearly new, modern home of top quality, on this spacious lot with loop driveway and lawn on a high-ground location with all city services. Large living room with fireplace, through hall, dining room, spacious attractive kitchen with utility, tiled four-piece bathroom and two bedrooms. Full high basement with large family room and a drive-in garage for two cars endon-end. This de luxe home has all the features one could desire and was built to exacting specifications. For sale due to owner's business in another city. Clear title or terms available. Priced right for action.
$19,800
Call now, F. Marconi, EV 2-8111, after hours GR 8-3549

WATERFRONT — CONTRACTORS or handyman special at popular Deep Cove. 2 houses in need of some decorating, plus an extra building lot adjoining. Workshop, cabin, boathouse, doll them up and make fine capital gain. Asking price $21,000.
Drive past 565 Broadway, off Glanford Ave., then make an appointment to view this excellent home of 5 rooms situated among all new homes, on large lot. Immaculate condition throughout, oak floors in all rooms, lovely finished basement all panelled and painted, oil heat, garage in basement. Real buying at only $11,500. $2,500 down. Exclusive agent, A. C. HUMPHRIES REALTY, 745 YATES ST., EV 3-8813. RES. GR 4-1195.

!! FISHERMEN AND HUNTERS !!
!! FIVE-ACRE STUMP RANCH !!
2-bedroom hunting lodge, completely modernized. Rewired for all modern appliances. Modern Pembroke bathroom. Close to stores and schools. Deer hunting and fishing at the door.
LOCATION—SAASENOS, SOOKE
PRICE $6,500, $500 DOWN PAYMENT
! ! TERMS $55 A MONTH ! !
Call I. BODELL at EV 5-6741 or EV 5-5095. Northwestern Securities of Victoria Ltd.

1,200 SQ. FT., 3 BEDROOMS, ELECtric kitchen, large utility, living room, dining room, O-O-M heating, large garage, 7-years old. Schools close. $11,950 and good terms, with 5½% mortgage. Phone J. WILLIAMS or MRS. E. HARVEY at EV 5-6741. Northwestern Securities of Victoria Ltd.

OWNER TRANSFERRED. NAME your low down payment on this 3-bedroom home. Large living room, dining room, kitchen, laundry room, also large fenced lot. Ideal for children and basement with furnace. Full price $6,950. View at 91 Menzies.

MARIGOLD AREA
BY OWNER
Older, three-bedroom, full-basement home, large treed lot. Ideal spot for children. Try your down payment on full price of $6,900. GR 9-5681.

REAL VALUE $1,300 DOWN
1211 Pembroke St.
Solid older-type home with 4 bedrooms. Newly rewired, painted throughout. Cabinet kit, oil range, full bsmt. HA furnace. Full price $7,250. EV 2-3308.

NEW 3-BEDROOM HOME. BUY it and finish it. Offers invited on "as-is" condition. Asking $300 down payment, full price $8,950. Call I. BODELL at EV 5-6741 or EV 5-5095 for information. Northwestern Securities of Victoria Ltd.

FAIRFIELD-GONZALES REALLY lovely, modern stucco 2-bedrm bsmt bungalow, close beach, bus, shop. Beautifully maintained by widow. Only $11,100, terms. F. Richardson or W. Wood, EV 5-6741. Northwestern Securities of Victoria Ltd.

LANGFORD
2 bedrooms, large fenced lot, $5,950 with $450 down. Phone GR 8-4134, GR 9-1650.

FOR CHEAPER TAXES AND better living, See Grant and Jenkins at Langford. GR 8-5128.

150 HOUSES FOR SALE

DRIVE BY
3 BEDROOMS
4212 CEDARGLEN
This nearly-new family home is being offered at below replacement value at only $13,950. Act quickly! Call D. Holden, phone EV 6-3231.
COLONY REALTY LTD.

SHOAL BAY
Ideal for retirement, this TUDOR DESIGN home has character, semi-secluded garden, excellent view. Close to Beach Drive and GOLF COURSE; many attributes that contribute to comfort in the 5 rooms. Drive by, 519 Transit Road, and call L. Wilkins or R. Biscoe to view the interior, office EV 3-9843 or residence phones EV 3-4960 or EV 2-1326.
FRASER BISCOE, 750 Pandora Ave.

YOU
BENEFIT
MOST
We design individually modern homes, build, finance, N.H.A.'s conventional homes. Free estimates. Phone KASAPI CONSTRUCTION CO. LTD. EV 5-3614 anytime.

HAVE A LOOK AT THIS
2 only, 3-bedroom homes, on sewer, piped-in TV, blacktop roads, curbs, etc. Full price $14,950. Immediate occupancy. $2,000 will handle or convenient terms could be arranged by contacting H. E. Fowler & Sons Ltd., General Contractors. EV 5-2496.

151 COUNTRY HOMES and PROPERTIES

BRENTWOOD PROPERTIES
LOW price, lovely cottage, all conveniences, $4,800, terms.
Lake view, 4 rooms, bath, on large treed property, $7,500, terms.
$1,000 down and $80 month, we will build you the most beautiful home on ours or your lot.
SEAFRONT HOME, 2 bathrooms, could be mother-in-law suite, and large home for you. $22,500.
Seafront, unique, spacious bungalow. HAS EVERYTHING. $29,500.
SMART, near sea with view, spacious bungalow, only $16,500. 3 bedrooms, basement.
At SIDNEY, nice 4-room bungalow, nice lot, $9,600. Discount for cash.
Brentwood Properties Ltd.
West Saanich Road, opp. TEXACO
GR 4-1141, GR 4-2978, GR 4-2108, GR 4-1735

4042 METCHOSIN RD.
(NEAR ALBERT HEAD)
SEA VIEW — 2/3 ACRE
DRIVE BY THIS WEEKEND — A beautiful new contemporary style 3-BEDROOM, FULL-BASEMENT home in a PARKLIKE SETTING. The skillful blending of NATURAL WOODS inside and out is warm and eye catching. Drive by and then phone for particulars and appointment to view inside. YOU'LL LOVE IT. Must be sold. Full Price (Terms) $20,000. Phone Mr. Yells, EV 2-2101, res EV 3-5039.
HARRY FOSTER LIMITED

WATERFRONT
2800 FEET
SANDY BEACHES
35 ACRES
2 BUNGALOWS
5 ACCESS ROADS
The only privately-owned seafront available just beyond Point-No-Point.
Firm winter sale price, $19,500.
Stan Birch, GR 8-1545
or C. Carpenter, GR 7-1628.
Hagar & Swayne Ltd., 614 Yates St., EV 4-0581.

LOW PRICED WATERFRONT LOT
Lands End Road—one of the better lots in this area—133 ft. of frontage. Level, partly cleared and driveway culvert installed. See our sign west of West Saanich Road.
PRICE $7,250
Contact E. Graham, EV 3-7124 anytime
BOORMAN INVESTMENT CO. LTD. 611 Fort Street

COUNTRY HOME
25 ACRES, SAANICH
Twenty minute drive out Saanich way to this very substantial country home, with 4 bedrms, 2½ bathrms, full basement, newish oil furnace. Lge LR, DR, den, elec kit, also lge TV bsmt rm. About five acres cleared, balance in timber.
Reduced to $28,000.
J. M. Taylor, EV 4-0531, eves EV 4-0902.
Hagar & Swayne Ltd., 614 Yates St.

SHAWNIGAN LAKE WANTED
Either a lot, cottage or acreage on or close to the lake. Possession either now or after the summer. If you know of have anything for sale please phone Mr. Bavington, EV 6-5097.
Swinerton, Stewart Clark Ltd. EV 5-2481.

Sidney • • • • • • • North Saanich
GORDON HULME LTD.
Sidney GR 5-1154
Open Saturdays

Your Brentwood Realtor
PRICE DAVIES AGENCIES
GR 4-1412 GR 4-1898
IF YOU ARE ANXIOUS TO DISpose of your country property or desire active help in finding suitable country property to purchase, please contact me for prompt action. I have listings ranging from large resorts, farms, down to small waterfront summer homes. Every effort will be made to achieve your complete satisfaction. Call Peter Morgan, Pemberton Holmes Ltd., EV 4-6126.

2½ ACRES, ABOUT 1 MILE south of Experimental Farm on East Saanich Rd. Pasture land and suitable for subdivision. About ¼ mile road frontage. Also 4-room bungalow. $17,750. Jones & Scott. See Mr. Edwards (exclusive), EV 3-5463, eves EV 2-9860.

PACIFIC WATERFRONT
165 ft. one acre. Varied shade trees, 20 fruits. Good, 10-yr-old, 2-bedrm, bsmt home. Excellent fishing, boating, sandy beach. Low taxes, 10-15 min drive to downtown. Asking $14,750. Terms. Call W. Wood or F. Richardson, EV 5-6741. Northwestern Securities of Victoria Ltd.

WANTED
I have clients looking for an older-type 3-bedroom home in the Brentwood-Sidney area. Must have at least five acres. Modern 3-bedroom home in town available for trade if required.
Call Peter Morgan
Pemberton, Holmes Ltd., EV 4-6126.

FIVE ACRES BERRYLAND, HALF cultivated; three-year-old home. Call MRS. PIPES or MR. PLEWES, EV 5-6741. Northwestern Securities of Victoria Ltd.

40 ACRES, MODERN 3-BEDROOM home, nice lake view, 7 miles from Victoria. GR 9-1629.

6 ROOMS AND 2½ ACRES, VLA approved. $9,500. GR 9-2603.

152 APARTMENTS FOR SALE

BEACON HILL
11-SUITE BARGAIN
Owner leaving town and will sell this almost-new lovely apartment building on very easy terms (to responsible buyer). Special features are—one 2-bedroom suite and 10 of one bedroom. Carpeted halls. Heavy oil hot-water heat. Covered parking, and it's really for sale now. Don't miss this one. See Mr. Mauch, GR 4-3414 eves.
RITHET CONSOLIDATED LTD.
706 Fort Street EV 2-4251

SAVE MONEY. ASK FOR OUR 6-time Classified Rate.

153 WANTED TO BUY HOUSES

TIME'S A-WASTING—
Spring is almost here and we need your listing right NOW. CLIENTS WAITING for 2, 3 and 4-bedroom homes. Call
LEACH & SPARKS
EV 3-4117 GR 7-6510 EV 2-5501

"M. L. S."
Multiple Listing Service
DOESN'T COST MORE
IT OFFERS MORE
More listings for the buyer, more ready-to-buy prospects for the seller.
54 Members at Your Service
MULTIPLE LISTING SERVICE
EV 2-2725 1218 Broad St.

$5000 DOWN
Clients anxious for large older home in Metchosin area. 4-5 acres, 3-4 bedrms, 2-storey OK. Please call Ruth E. Hutcheson, EV 4-9818, GR 8-3536.
C. N. Montague Co. Ltd.

10 FAMILIES
I have 10 clients for various type homes that can be purchased on reasonable TERMS. For fast, efficient service contact "Army" Armstrong, EV 6-2231. Colony Realty Ltd.

I HAVE A BUYER
for a home with a mother-in-law suite. Yours may be the one. Phone now, GEORGE CLARK, EV 5-6741. Northwestern Securities of Victoria Ltd.

I HAVE CLIENTS FROM OUT OF town who are here on a scouting trip. If they can find the type of property they would like they'll buy it and settle here. "Unusual" is the word describing their wants—3 to 5 bedrooms with LR, DR and kitchen. Full basement preferred. ½ acre to 5 acres—on waterfront if possible. Price to be somewhere around $30,000. Saanich Peninsula district. Don't forget (something different). Call Roy Smith, Town & Country Homes Ltd., EV 2-7276, anytime.

NAVAL OFFICER
DOCKYARD TECHNICIAN
TWO FAMILIES WITH LARGE DOWN PAYMENTS WANT NEWER 3-BEDROOM, FULL-BASEMENT HOMES IN GOOD AREA. PRICE TO $18,000. ONE FAMILY REQUIRES IN-LAW SUITE. BOTH RENTING AND ANXIOUS TO LOCATE QUICKLY. IMMEDIATE INSPECTION CALL MR. KORPAN, WESTERN HOMES LTD., EV 2-2157, EVES. EV 5-2302.

I WILL BUY YOUR 2 OR 3-BEDrom home immediately for cash if it is suitable for rental purposes. Call my agent, Mr. Bill Hodgson, for immediate inspection. EV 5-6741. Northwestern Securities of Victoria Ltd.

WANTED — CADBORO BAY OR Gordon Head area, modern 2 or 3-bedroom home on large lot, in around the $13,000-$17,000 class. My client can pay around half cash. Apply A. C. HUMPHRIES REALTY, 745 YATES ST. EV 3-8813; res., GR 4-1195.

WE ARE BUYING FOR CASH rentable residential properties. For immediate inspection call our exclusive agent, Mr. R. deMontigny, COLONY REALTY LTD., EV 6-2231, anytime.

RESPONSIBLE BUSINESS MAN and family require to rent, lease, or lease with purchase option, 3-bedroom-plus or 4-bedroom quality home in preferred residential area. Contact Mr. Hankinson, weekdays, EV 6-2411.

I WILL BUY YOUR 2 OR 3-BEDroom home immediately for cash if it's suitable for rental purposes. For fast action call my agent, Ellwood Nault, at Newstead Realty Ltd., EV 2-8117 anytime.

URGENT — NEED LOW-PRICED homes up to approx $10,000 or less. Prompt and courteous attention given. Phone HARRY HOBSON at Northwestern Securities of Victoria Ltd., EV 5-6741.

WANTED, URGENTLY, 4-BEDRM homes, any district, any price range. Clients waiting. Call A. J. Greene, Pemberton, Holmes Ltd., EV 4-8126, res. EV 5-0795.

PRIVATE, REQUIRE MODERN 3-bedroom home in Cadboro Bay or Gordon Head areas. Good down payment. Deal with principals only. Give full particulars to Victoria Press, Box 669.

WANTED OAK BAY
2-bedroom home for elderly couple, few steps. Pay $14,000 cash. What have you? Art Green EV 2-1200. Island Investment Company, EV 4-7146.

5-ROOM HOUSE, NOT OVER 23 years old, with basement, automatic heat and garage. Small down payment. Excellent risk. EV 5-8079.

SIDE-BY-SIDE DUPLEX IN FAIRfield or Esquimalt. EV 3-0241.

154 PROPERTY FOR SALE

LOTS OF LOTS
Esquimalt, 70x156, beautiful outlook on golf course	$2,475
Gordon Head, 81x150, trees and seclusion	$2,500
Gordon Head, V.L.A., .66 acre, 105x283	$3,000
Cedar Hill, panorama, 73x200	$3,300
Marine Drive, quality area, 84x132	$3,300

The lot man predicts a famine in non-subdivision quality-type lots by April 23. This isn't a sales pitch. Serious buyers will act now. Call Terry Fortune anytime at GR 7-1811 or res. GR 7-1229. Morey and Johnstone Ltd.

TOP LOCATION FOR YOUR NEW HOME
GORDON HEAD ROAD, on future sewer. Nice corner location $2,300
CASA MARCIA ROAD, 75 ft. wide, 1,200 sq. ft. area $1,950
CHESTERLEA SUBDIVISION. Several locations on sewer. From ..... $1,500 to $2,300
LAMPSON AND COLVILLE ROAD, 85x307. Location on sewer $1,650
For further information call Leonard Thomas at Douglas Hawkes Ltd., EV 4-7128 (res. EV 3-5685).

CHOICE TREED NHA LOTS
Yes, I have choice lots in the High Quadra area. On sewer, one is ¼ acre, two are ⅓ acre, the fourth a good size. These are NHA aproved and on sewer. You must build thru our contractor who is among one of the better in town and will compete with anyone as to price. Prices range from $1,850 to $2,500. You must act quickly for these outstanding lots. No drive-bys please. To view call EV 4-8126, ask for Mr. Molyard. Pemberton, Holmes Ltd.

LOW-PRICED LOTS
Gordon Head, Colquitz, Carey Rd. and city:
2 lots 66x137	$900.00
2 lots 68x132	$775.00
1 lot 50x150	$800.00
3 lots 66x132	$900.00
1 lot 50x120	$1,200.00

For these or others, please call G. Stricker, GR 7-1811. Morey & Johnstone Ltd., or EV 3-3001.

CADBORO BAY LOT ON SEWER
Good-size lot in Sherwood Oaks. Treed, seclusion, partial sea view. Down payment on 4-bedrm home and lot only $2,275 or less.
Contact C. Giddy or N. Krienke, EV 4-1890, EV 4-6469. Byron Price, EV 5-2458 anytime.

LIKE BASEBALL? IF YOU DO I have the ideal lot for you. Just $1,200. Call Betty Sails, Northwestern Securities of Victoria Ltd. EV 5-6741.

LOT ON GRIFFITH ST., VICtoria West, 48'x111, no rocks. $800. EV 3-5674.

SEA VIEW LOT IN CADBORO Bay, lot No. 7, Pricombe Pl. 77x100. $3,000. EV 4-4702.

TWO ADJOINING LOTS, 60'x120', Wilkinson Road area. $1,300. Phone GR 7-1597.

BUILDING LOT ON SEWER. GR 7-2258.

LARGE, EXCLUSIVE LOT ON Deal Street, Oak Bay. EV 2-9604.

Winning Contract

By HOWARD SCHENKEN and RICHARD L. FREE

"It may be true, as the aphorists say, that "All roads lead to Rome," but it does not necessarily follow that everyone wants to go to Rome."

The foregoing is quoted from the most pretentious of recent bridge books, "The Sports Illustrated Book of Bridge," a beautiful volume of more than 500 pages, by Charles Goren and the editors of that magazine. It is part of the introduction to today's hand, one of 100 in the book. The hands are only one of eight major sections which the book contains.

Goren remarks that one road is taken by old-line players who quickly bid what they think can be made and leave the opponents as much as possible in the dark; another is followed by the scientists who are sometimes so explicit in their bidding that they lay the groundwork for their own defeat, as happened when the bidding went as shown.

If the spade finesse had succeded, the slam could have been made in spite of the club opening. But the spade finesse failed and the loss of the contract could be laid to North's choice of the four club cue bid which gave East the chance to double.

At the other table, North simply leaped to six hearts over South's two-heart bid. West opened the king of diamonds and South had plenty of time to develop the spades for a club discard.

"Actually," Goren remarks, "this was not a defeat for the scientific method per se. If the scientists wished to exchange complete information, North, instead of leaping to four clubs, could bid 4 N.T. Blackwood) and after hearing about South's ace, could continue with five no trump asking for kings. South's announcement of only one king would dampen North's fire and leave him content to settle for a small slam contract. And since East would never have the chance to double clubs, the scientists would get the same favorable diamond lead that was made at the other table."

The moral: When you have every reason to bid a slam, don't let the opponents get into the act.

(Released by Associated Newspapers)

Vul: None

NORTH (D)
♠ A K 10 9 6
♡ A 7 5 4 3
◇ 6
♣ A 2

WEST
♠ 3 2
♡ 10 9
◇ K Q 9 8 4
♣ 10 8 7 6

EAST
♠ Q 8 7
♡ 6 2
◇ 7 3 2
♣ K Q J 9 8

SOUTH
♠ J 5 4
♡ K Q J 8
◇ A J 10 5
♣ 4 3

The bidding:

North	East	South	West
1♠	Pass	2♡	Pass
4♣	Dbl.	4◇	Pass
5♡	Pass	6♡	All pass

Opening lead: ♣ 6

154 PROPERTY FOR SALE

NHA BUILDING LOTS
- Waterfront, Ten Mile Point.
- Sea view on Medway.
- Several choice lots in Lansdowne Park.

Other lots elsewhere from $1,000 up.
We also have many excellent plans, and can offer a complete building service at no extra cost.
You will save because there are no hidden charges or commissions.
For a free estimate, phone
REYNOLDS CONST. LTD.
EV 2-5378

GOOD BUILDING LOT
On sewer, Richmond Rd., all services established and paid for.
Price $2750
Call L. Wilkins at EV 3-9643 or Res. EV 3-4960.
FRASER BISCOE, 750 Pandora Ave.

"GEORGIA PARK"
Large lots. Sweeping views over Cordova Bay. Paved road. Low taxes. Trees. Excellent financing. Take first turn right past Beaver Lake—Haliburton Road. Mr. Golby, Mears & Whyte Oak Bay Realty Ltd. EV 3-7707 anytime.

LARGE LOT
COLWOOD
100 ft by 180 ft on city light and water. In area that is rapidly developing. Partially cleared. Gradual slope down to the back. $1,825.
WILF HEAL, EV 4-3177, of VICTORIA REALTY LTD., EV 2-9145.

2¾ ACRES
Cleared, 200-ft frontage on blacktop road and city water. A few minutes to schools and shops. Junior high within walking distance. Asking $4,500. Call J. Fidler, EV 5-6741. Northwestern Securities of Victoria Ltd.

BUILDERS
Owner of 50-foot sewered lot, 1500 Block, Gladstone Ave., will sell, trade or take usher—asking $1,300. Mr. Golby, EV 5-7707. Mears & Whyte Oak Bay Realty Ltd.

MARINA
Located on 13.4 acres of very valuable waterfront, plus a cafe, camping ground and trailer park, plus all the boats and etc., a terrific potential for the future. Terms or trade, $145,000. Call L. H. Rands, EV 2-8969 or EV 4-8109. Geo. Randall Ltd.

GORDON HEAD
80x140 corner lot close to University grounds. Asking $2,500, $1,000 down, balance $25 month. Call BOB HUNTER to view. Johnston & Co., Ph. EV 5-2471 ANYTIME.

165 FT WATERFRONT
Treed acre with modern 2-bedrm home. 15 min drive from downtown. Subdivision possibilities. Asking $14,500, terms. Mr. Wood or Mr. Richardson, EV 5-6741. Northwestern Securities of Victoria Ltd.

WATERFRONT — WATERFRONT
1 acre or ½ acre of lovely waterfront property at Sidney. Main water. Lovely views. For further details call Jack Mears, EV 5-7707 anytime, Mears & Whyte Oak Bay Realty Ltd.

THREE 70-FT. LOTS, CLOSE TO park and sea. Sell or trade for clear-title home. Please call TED CHARTRES, EV 5-6741 or EV 5-5508. Northwestern Securities of Victoria Ltd.

BUILDING LOT ONLY $800. SEPtic tank in. Drain connected. A terrific bargain at only $800. Phone HARRY HOBSON of Northwestern Securities of Victoria Ltd. EV 5-6741.

CORDOVA BAY
Cleared lot 70'x174' near schools and shopping centre. N.H.A. approved. $1,650. 5225 Beckton Road, phone GR 9-1096.

$10 DOWN. $10 PER MONTH. Large lots on Florence Lake Rd. Full price $1,130.
NEEDS CONSTRUCTION CO.
GR 8-2786.

TEN MILE POINT
LOT, 50'x120', WHITE ROCK ST. Unsurpassed view of San Juan Island and Haynes Channel. Phone owner GR 7-1909.

RICHVIEW RD., SOOKE. 1 TREED lot, suitable for summer home, with grand view of straits. Phone owner, EV 4-1944.

LOT, $1,000 DOWN WITH N.H.A. contract to builder or duplex plan available. EV 4-7063.

WATERFRONT LOT $3,500. OWNER N Liberto. EV 5-7314.

DUPLEX LOT ON SHELBOURNE. Kasapi Construction. EV 5-5614.

COLWOOD LOTS — LANGHOLME Drive. Your terms. GR 8-2118.

2 BUILDING LOTS, $400 DOWN, OR swap. Balance monthly. EV 5-3032.

SAANICH—LOT 120x50. GR 9-6012.

155 PROPERTY WANTED

PAY CASH FOR GOOD BUILDING lot in Cadboro Bay or Gordon Head area. Phone GR 7-1460.

CASH FOR ACREAGE ADJACENT to sewer. Kasapi Const. EV 5-5614

LAND SUITABLE FOR CROP OR pasture, any amount. GR 9-5925.

LOT, OAK BAY, ANY SIZE OR price, GR 7-1696.

156 ACREAGE FOR SALE AND WANTED

SOOKE RIVER FRONTAGE
167 acres with approx. 4,000 feet on the Sooke River with gentle slope and easy approach. Several acres cleared with old barn; rest is parklike in terraces and appears free of bedrock. Unlimited potential, country estate in a sheltered location and less than 2 miles to main Victoria highway. Price $35,000. All details from F. Marconi, EV 2-8111; after hours GR 8-3549. The Canada Trust Company, 650 View Street, Victoria, B.C.

11 ACRES (APPROXIMATELY) with panoramic view over Finlayson Inlet. 200 ft frontage (approximately). Price $4,450. Miss Preston, EV 4-8918, EV 3-7955. C. N. Montague Co.

FOR SALE—3 ACRES OF FERTILE land between Miller and Mann Roads. Largest strawberries on the market raised here. EV 4-8533.

UP TO 10 ACRES WANTED, WITH or without buildings, on Saanich Peninsula. GR 9-6538.

158 FARMS FOR SALE AND WANTED

RITHET CONSOLIDATED LIMITED
EST. 1871 706 FORT ST.

EIGHTY-EIGHT ACRES ON THE PENINSULA
Fully equipped, all cleared first-class farm land, suitable for dairy, grain, hay, horses, beef, berries or potato crop. Good farm home and buildings, very low price and easy terms to responsible purchaser. For full particulars call Jack Mauch. EV 2-4251, eves GR 4-2418.

COWICHAN BAY
50 acres, mostly cleared. Ideal for mink, turkeys or sheep. Modern 2-bedrm home. Large barn, good water supply. Close to main highway and schools. Bargain with good terms.
$13,900
Bill Felton, EV 5-8784 anytime.
Douglas Realty Ltd.

POULTRY FARM
7 acres plus 4-bedrm modern home. Sell or trade for Fairfield or Oak Bay home.
Also
40 acres cleared, includes 3-bedroom modern home, barn and other buildings. Saanich Peninsula. Please call TED CHARTRES anytime. EV 5-6741 or EV 5-5508. Northwestern Securities of Victoria Ltd.

For Profit or Pleasure
OVER 30 ACRES OF RICH PASTURE AND BEAUTIFUL PARKLAND. EXCELLENT 10-STALL BARN. MODERN 7-ROOM HOME OFFERS GRACIOUS LIVING AND COMPLETE SECLUSION. CLOSE TO TOWN. CALL BETTY SAILS, EV 5-6741. NORTHWESTERN SECURITIES OF VICTORIA LTD.

SIDNEY — SPOTLESS 6½-ACRE farm, well-kept 3-room stucco house, possibility for sixth room upstairs. Utility room, barn, workshop, garage. Many fruit trees, located on three paved roads. Low taxes. $14,300 cash or terms. GR 5-9018.

IF YOU DON'T NEED IT— SELL IT! WITH A CLASSIFIED AD IN YOUR DAILY NEWSPAPERS

JUST PHONE EV 2-7211

* Ask For Classified

* Ask for our special 6-time rate and save money — as soon as you get results, just phone and you pay for only the number of times the ad appears.

CORPORATION OF THE DISTRICT OF OAK BAY
Sealed tenders will be received to 12 noon, Feb. 14th, 1962, and be opened in public at the Municipal Hall at that time, for the yearly supply of Gasoline, Fertilizer, Ready-Mixed Concrete, Road Marking Paint, Lumber and Gravel. The lowest or any tender not necessarily accepted. Further particulars obtainable from the undersigned.
D. L. BROWN,
Purchasing Agent.

NOTICE TO CREDITORS
IN THE MATTER of the Estate of FREDERICK VICTOR LONGSTAFF, late of 50 King George Terrace, Victoria, B.C., DECEASED.
NOTICE IS HEREBY GIVEN that creditors and others having claims against the estate of the above-named deceased are hereby required to send them to the undersigned Executor at 1205 Government Street, Victoria, B.C., before the 5th day of March, 1962, after which date the Executor will distribute the said estate amongst the persons entitled thereto, having regard only to the claims of which it shall then have received notice.
THE ROYAL TRUST COMPANY,
Executor,
by Crease & Company,
its solicitors.

NOTICE TO CREDITORS
All creditors and persons having any claims against the estate of WILLIAM CHARLES DUNSTAN, deceased, formerly of the City of

Lighting Bids Expected By Saanich

Saanich officials expect to receive a number of applications for street lighting, now that council has adopted a plan of encouraging homeowners to have the lights installed under local improvement bylaws.

Under the new setup Saanich will share the costs of street lighting in residential areas by assuming maintenance responsibilities while residents pay only capital costs.

Saanich council has also included in its provisional budget $15,000 for 60 mercury-vapor lamps to be installed at dangerous intersections and main thoroughfares.

Rabbi Quotes Police

'A Dirty Jew'

TORONTO (CP) — A New York rabbi testified Friday a policeman became breathless beating him in a police station.

Rabbi Norbert Leiner spoke at a judicial inquiry into his charges of police brutality.

He said he was called a "dirty Jew" after being forced into a patrol car Friday night, Jan. 26. He refused to enter the car voluntarily because his orthodox belief forbids him to ride in a car between sundown Friday and sundown Saturday —the Jewish Sabbath.

Rabbi Leiner was in Toronto to help start a Jewish college. Police were looking for a sex deviate when they stopped the rabbi. He carried no wallet or identification, which also was due to his orthodox faith.

The inquiry was ordered by the Ontario attorney-general after the rabbi complained.

He testified the shouts and language at the police station made him think of the Gestapo. He said an officer hit him until he, the officer, was out of breath.

He said the officer told him "If it were up to me, I'd send you to the Arabs."

The inquiry was interrupted when Joseph Pomerant, lawyer for Rabbi Leiner, said a man had gone from the committee room to a room where police witnesses were waiting.

The man, Const. Sydney Brown, president of the Metro Police Association, said he merely told the officers the rabbi was still under examination.

Gas Pipeline 'Blessed' At Banquet

CALGARY (CP)—Gas industry leaders officially blessed the new $300,000,000 Alberta-California pipeline last night.

A sendoff banquet dedicated the 1,400-mile natural gas export line "to serve the people of Canada and the United States."

Norman Sutherland, who heads four of the 10 companies who built, financed or will operate the line, said it will bring more gas at cheaper rates to consumers on both sides of the border.

"For every cubic foot found and dedicated to export many more cubic feet have been set aside for the future benefit of Canadians," he said.

MARSH BIRD

The North American coot, or marsh hen, has partially-webbed feet and is a good swimmer and diver.

Philatelic Plaque Awarded at Meeting

The Royal Philatelic Society of Canada plaque was awarded to V. L. Eardley-Wilmot at the anual meeting of Vancouver Island Philatelic Society at the Empress Hotel this week.

Each year the plaque is awarded to the member giving the most service to the club.

J. Clifford Moore was elected president.

Other officers are C. R. Stephens, vice-president; E. L. Fielding, secretary-treasurer, and Ben Howell, W. A. Teare and F. E. Womersley, directors.

J. K. Hodges was elected honorary president. Immediate past president is Dr. W. C. Horning.

Nanaimo Painter

Appeal Judgment Reserved

Judgment was reserved on the appeal of a Nanaimo painter against a Supreme Court judgment upholding a Workmen's Compensation Board decision against his application for a disability pension.

Appellant is Robert C. Kinnaird of Nanaimo, who contracted recurrent eczema while working as a shipyard painter in 1944.

Another appeal scheduled for hearing before the B.C. Court of Appeal has been abandoned by the appellant. Woolworth's chain stores have dropped their bid to have the court set aside the judgment of Chief Justice Sherwood Lett which allows a striking union to picket all branches of the company operations in this province.

The firm was scheduled to appear before the court to seek a reversal of the Supreme Court judgment which interpreted B.C.'s labor law to permit information pickets.

Retail Clerks Union had obtained the judgment to enable them to use pickets in front of company stores where no strike exists. The pickets carried placards with information of strikes existing in other company operations.

Congratulations to

DAVID MOTORS LTD.

from

NEW METHOD

LAUNDRIES & CLEANERS LTD.

The Largest Laundry Service on Vancouver Island

947 North Park St.

EV 4-8166

Southern Island

Child Health Talks Blanket Area

Child health conferences—to give parents expert advice—will be held this month in Greater Victoria, Sooke, Langford and Sidney.

The conferences have been arranged by the Greater Victoria Metropolitan Board of Health through the board's branch offices.

Inquiries and appointments can be made through the local offices.

Immunization for whooping cough, diphtheria, tetanus, polio and smallpox is given during the conferences. Details:

Oak Bay—Office, 2187 Oak Bay Avenue, EV 5-8711. Oak Bay municipal hall, Feb. 14, 21 and 28, between 9 a.m. and noon. St. Philip's Anglican church, Eastdowne Road, Feb. 28, 2-4 p.m.

Victoria—Office, 1947 Cook Street, EV 5-8711. Esquimalt municipal hall, Feb. 15, 1.30-3.30 p.m. 1610 Oak Bay Avenue, Feb. 13 and 27, 1.30-3.30 p.m. Victoria West United Church, Feb. 20, 1.30-3.30 p.m. Head office, Feb. 15 and 22, 1.30-4 p.m. James Bay School, Feb. 14, 1.30-3.30 p.m. Fairfield United Church, Feb. 23, 1.30-3.30 p.m. St. Alban's Church, 1498 Ryan Street, Feb. 21, 1.30-3.30 p.m.

Adult clinic for immunization, 1947 Cook Street, Feb. 14, 21 and 28, 1-4 p.m.

Gorge—Office, 464 Gorge Road East, EV 4-4101. Garden City United Church, Feb. 22, 2-3.30 p.m. Glanford School, Feb. 14, 1.30-3 p.m. Strawberry Vale School, Feb. 22, 2-3.30 p.m. St. Columba's, Burnside and High Street, Feb. 28, 2.30-3.30 p.m. St. Martin's Church Hall, Obed Avenue, Feb. 21, 1.30-3.30 p.m. CCF Hall, Douglas Street, Feb. 14 and 28, 2-4 p.m. Lake Hill School, Morris Drive and Milner Avenue, Feb. 27, 1.30-3 p.m. Lake Hill Women's Institute, Feb. 12, 2-4 p.m. Richmond CCF Hall, Feb. 15, 2-4 p.m. St. George's Hall, Cadboro Bay, Feb. 22, 2-3 p.m. Gordon Head Hall, Feb. 12, 2-4 p.m. St. Michael's Church, West Saanich Road, Feb. 28, 1.30-2.30 p.m. St. David's Church, Cordova Bay, Feb. 23, 1.30-3.30 p.m. Women's Institute Hall, Keating, Feb. 21, 2.30-3.30 p.m. Royal Oak Elementary School, Feb. 14, 1.30-3.30 p.m.

Langford—Office, 800 Goldstream Avenue, GR 9-3835. Langford office, Feb. 13 and 22, 1.30-3.30 p.m. Luxton Hall, Feb. 23, 2-4 p.m. Colwood Women's Institute Hall, Feb. 13, 2-4 p.m.

Sooke—Office, 59 Murray Road, phone Sooke 473-3122. Sooke office, Feb. 13 and 27, 2-4 p.m.

Sidney — Office, 9812 Fourth Street, GR 5-1162. Brentwood Women's Institute Hall, Feb. 28, 1.30-3.30 p.m. Central Saanich municipal hall, Feb. 14, 2-3 p.m. Sidney office, Feb. 13 and 27, 1.30-3.30 p.m. St. John's Church hall, Deep Cove, Feb. 14, 2.30-3.30 p.m.

Adult clinic, 464 Gorge Road East, Feb. 12, 16, 19, 23 and 26, 1.30-3 p.m.

CONGRATULATIONS AND BEST WISHES TO

DAVID MOTORS LTD.

FROM

HARBORD INSURANCE LTD.

"Insurance Is Our Business—Not a Sideline"

609 YATES ST. PHONE EV 2-4207

Peace Topic For Lecture

"The Idividual and World Peace" is the topic of Anthony Brooke, Rajah Muda of the former independent state of Sarawak, for a lecture in Sir James Douglas School at 8 p.m. Feb. 17.

Mr. Brooke's Canada-wide tour is being sponsored by the Voice of Women.

Israeli Pound Cut

TEL AVIV (Reuters) — Israel yesterday devalued its currency to £3 Israeli to the U.S. dollar from £1.8 to the dollar.

CONGRATULATIONS TO

MR. DAVID CARERE

on the appointment of

DAVID MOTORS LTD.

1101 YATES STREET

as Victoria's new and exclusive

VOLVO DEALER

LAURENTIDE FINANCIAL CORPORATION LTD.

630 Fort Street, Victoria EVergreen 5-8746

Congratulations to

DAVID MOTORS LTD.

1101 YATES AT COOK ST. PHONE EV 6-6168

Don't take it for granted that your tires will last forever. Have them checked by the man who knows tires ... your Dominion Royal dealer, DAVID MOTORS LTD. He can quickly spot the unsafe tires and tell you why you should buy new Dominion Royals ... the tires that give extra safety, greater performance, longer mileage.

Check now! Trade now! Be dollars ahead!

be safe...be sure... BUY DOMINION ROYAL TIRES

Dominion Rubber

Grand Opening

TODAY

DAVID MOTORS LTD.

YATES AT COOK

Mr. David C. Carere announces the official opening of David Motors Ltd., the islands newest and largest Volvo centre.

David Motors Ltd. is expertly staffed in all departments with experienced and factory-trained personnel, ready to give our customers the best of service.

New and used car departments stand ready to give you the finest transportation at lowest prices, with all the service and attention you appreciate after the sale.

MR. D. C. CARERE
President and General Manager

FREE!

VALUABLE DOOR PRIZES AND REFRESHMENTS

★ FREE—Custom Radio installed with every new Volvo sold during our opening!

★ FREE—Transistor Radio with every advertised used car sold during our opening!

★ FREE—$100 BONUS FOR YOUR TRADE! Door Prize—Dominion Royal Tires!

★ FREE—Choice of lub jobs, free gas, etc., with every Volvo test drive!

JACK J. LEVY Sales Manager — FRANK MacDONALD Representative — HUGH BECK Representative — SYE BODINE Representative — BILL SMALLWOOD Parts Manager — DICK OWEN Volvo Specialist

STAN POLLARD Service Manager — RON INMAN Service Station Manager — TOM GREER Service Station — GARY FAIRHURST Service Station — HENRY SKOV Mechanic — TREVOR MOLITOR Mechanic

FREE COKES WITH GAS

CHEVRON DEALER

With every $2.50 worth of gas a FREE 6 Pak of Coca-Cola—Plus 12c refundable deposit on bottles.

Modern, Convenient Service Station

Expertly staffed, selling the fine line Standard Oil products.

One-Stop, Fully Equipped Service Department

We at David Motors Ltd. invite you to inspect the island's most modern service department, capable of doing all types of service, including body work, etc.

Tune-up department is completely equipped with the latest "SUN" electronic tune-up and engine-analyzing equipment.

NEW CAR DEPARTMENT

Staffed by thoroughly experienced sales personnel will demonstrate and show you why VOLVO is an outstanding example of superb Swedish engineering. North America's "most exciting car" — a complete stock of two and four-door family sports sedans. Also the sensational P1800 sports coupe for immediate delivery.

USED CAR DEPARTMENT

Our used car department features the finest premium cars you can buy, thoroughly reconditioned, sold and backed by a sound and sensible Warranty Policy. Exchange privileges, family budget life insured contracts, assuring you the finest purchase plan available anywhere. See Classified for Grand Opening Specials in Used Cars.

COME IN TODAY — TAKE ADVANTAGE OF OUR MANY SERVICES TO HELP YOU TO HAPPY MOTORING

DAVID MOTORS LTD.

1101 YATES AT COOK PHONE EV 6-6168

Take Five

Taking break from rehearsals for forthcoming Nanaimo Symphony Orchestra concert are these two attractive additions to clarinet section, Trudy Nikkels of Victoria, left, and Carolyn Halkett of Nanaimo.—(Wilf Watson photo.)

Gabriola Victor Battling Again

Islanders Forced to Sell at Assessor's Whim?

NANAIMO — Russell (Doc) Nicol, Gabriola Island resident who successfully proved assessment mistakes in two courts four years ago, went into court of revision again Friday to do battle with assessors again.

"A gun has been put to the head of every owner of waterfront property," he said. "The assessor may not have loaded the gun but he has his finger on the trigger. He says just one word, and that word is not shoot, but sell."

Mr. Nicol claimed personal discrimination is the "formula" that decides assessments and said many Gabriola residents are forced to sell at the whim of the assessor.

Four years ago when his property assessment was boosted by 400 per cent, he proved gross over-assessment, he said. Now his property assessment has jumped from last year by 1,300 per cent.

Mr. Nicol said he wrote to three reliable real estate firms, offering his property for the assessment price or lower.

He read letters from the firms saying they had no hope of selling his property for the value the assessor put on it.

"Four years ago I said waterfront owners were sitting on a bomb, and that in a few years the bomb would blow up. This year, the fuse has been lit," he added.

His appeal was adjourned to Feb. 16.

* * *

The court of revision also heard a charge that a piece of property on Gabriola Island has been assessed at more than the sale price of any comparable lot in recent years.

Mike Shepherd asked the assessor how he could have arrived at an assessment of over $3,100. He said his lot has been on the market for over a year and the top offer he has had is just over $2,000.

He pointed out, with facts and figures, no comparable lot in the area has brought a sale price of more than $2,700 in the last few years.

Special assessor John Bosdett of Victoria admitted the lots in the area brought less than the assessment on the market but he intimated certain formulas are taken into account for assessments.

Mr. Bosdett told the court he is under no obligation to disclose the methods he uses in assessing property, until the person appealing the case has proven absolutely that there was overassessment.

* * *

He was attempting to withold the information from a lawyer from Canadian Collieries.

The lawyer, however, insisted it is not up to the assessor to judge the truth of the appeal, it is up to the court.

Chairman Jack Barsby upheld Canadian Collieries and made Mr. Bosdett give facts and figures on his method of assessing waterfront property.

First to climb 20,300-foot Mount McKinley in Alaska was Rev. Hudson Stuck, with a party of four, in 1913.

Agile Thief Escapes Hit-and-Run

A "young and agile" car thief escaped after abandoning a stolen car involved in a hit-and-run accident at Quadra and Kings yesterday morning.

Damaged in the accident was the car of John F. Crossley, 3528 Calumet, who was driving south on Quadra.

Police said the other car involved, heading west on Kings, had been reported stolen at 10.30 a.m. by William A. Blair, 3160 Mars. It was found abandoned on Wark Street between Bay and Kings. A youth was seen to run away from the wrecked car.

Sentence Later

Knifer Found Guilty

ALBERNI—James Anthony Bos, 22, was convicted in police court Friday of assault causing bodily harm and was remanded to Tuesday for sentence as Magistrate W. E. McLeod asked for a pre-sentence report.

The young father was charged in connection with the stabbing of Maurice Tremblay of Port Alberni early Dec. 16.

PUNCTURED LUNG

Tremblay was in hospital for 21 days following the wounding in which a lung was punctured.

Entered as an exhibit was a kitchen paring knife, which, according to evidence, Bos took from his home on Broadway Street. He admitted using the knife to stab Tremblay during an altercation in front of the Bos house.

Defence lawyer F. Armour Ford contended there had been no intent to wound and his client had taken the knife in an attempt to frighten other young men involved in the dispute.

Tremblay testified he was stabbed while trying to persuade Bos not to use the knife against another young man, Jay Robertson.

City Sailor's Driving Mystifies Magistrate

NANAIMO—"I don't know why it is navy personnel act this way once they get behind the wheel of a motor vehicle," Magistrate Lionel Beevor-Potts said in police court yesterday.

He fined Robert Alexander Grant, 20, of Victoria, $50 for dangerous driving and $20 for possession of liquor while a minor.

Charles Edward Gentleman of Lantzville was fined $50 for a hit-and-run accident which caused minor damage — his first conviction in 43 years of driving.

James Alexander Napier of Nanaimo was fined $55 for failing to remain and the magistrate said "there are getting to be too many of these hit-and-run cases."

City Police Still Use Old Tickets

City police and commissionaires will continue to use regular parking tickets for about 10 more days, Ald. Michael Grifin said last night.

"In order to begin using the new parking ticket-summons form we have to sort out details involving the civilian staff which accepts payment for parking staff in the police traffic office and the staff of the magistrate's court," he said.

The new tickets will give violators a choice of paying a $1 fine within three days of the offence, or appearing in court.

At present offenders are given two days to pay the $1 fine in advance. If they fail to pay within the two days the fine which would be imposed by the court—$2.50—can be paid in advance to avoid a court appearance.

Court Date

The Exchequer Court of Canada will hold general sittings in Victoria April 5, it was announced in Ottawa yesterday.

SANDS Funeral Chapels

Three chapels dedicated to thoughtful and understanding service.

Victoria EV 3-7511 | Sidney GR 5-2932 | Colwood GR 8-3821

Dress Up Stores Jaycee Plea

Victoria Junior Chamber of Commerce members will visit downtown businesses today trying to talk managers into decorating their stores now for the centennial atmosphere.

Blue and gold centennial-color decorations are available at only three outlets here and the Jaycees will pass this information along to the businessmen, said a spokesman for club.

$33,100,000

TCA Will Reduce Capital Spending

OTTAWA (CP) — Trans-Canada Air Lines has budgeted for maximum capital expenditures in 1962 of $33,100,000 compared with estimates of $45,100,000 for 1961.

The budget was tabled Friday in the Commons.

The sum of $25,300,000 is allocated for property and equipment, compared with $38,900,000 last year. The other $7,800,000 is for increased material and supplies, due to expanded service and the 1961 equivalent forecast was $6,200,000.

No net income is forecast, compared with $500,000 last year.

Some $23,300,000 arises as income from depreciation plus $300,000 forecast from sale of aircraft and buildings.

Pedestrian's Nose, Wrist Broken in Car Accident

A 77-year-old pedestrian suffered a broken nose and wrist yesterday when struck by a car on Oak Bay Avenue near Wilmot Place.

Walter East of Saanichton was in good condition at Royal Jubilee Hospital.

Police said the victim was crossing Oak Bay Avenue from south to north when hit by a car driven by Joseph Ross Williams, 726 Linkleas.

Varsity Hits Two-Thirds In Corpuscle Cup Race

Some 1,040 Victoria University students gave blood to the Red Cross during a two-day clinic at the campus this week.

The figure represented 66.6 per cent of the student body. Students were hoping for a high percentage because they are competing with 16 universities across Canada in a "Corpuscle Cup" competition.

"We're pleased with the turnout. We're glad to give the blood anyway, regardless of who wins the cup," said a spokesman for the students.

FRESHER SWEETER FLAVOR

REALLY CREAMS YOUR COFFEE

THE ONLY EVAPORATED MILK PROCESSED IN B.C.

Hudson's Bay Company.

INCORPORATED 2ND MAY 1670.

Daily Store Hours 9 a.m. to 5.30 p.m. Open Fridays 9 to 9 Dial EV 5-1311

Quick Film Processing

Fast, efficient developing service on color and black and white. Black and white pictures brought in at 9 will be ready by 4.30 the same day. Camera counter, main

Save Saturday on these Big Specials for Men!

Pullovers—Famous Canadian Make

Masculine-looking pullovers, casually ribbed, with the latest raglan-sleeve treatment that makes a man look wider-shouldered, more at ease. Note the shawl collar —fast becoming popular with the male species—and with its admirers! 100% Botany wool in a wide range of colors, sizes S, M, L and XL. Regular 15.95.

Sale **9.99**

Wool and Mohair Shag Cardigans

A smashing blend of wool and mohair by one of Canada's leading manufacturers at a special low savings! Great for shrugging on over sports shirts and T-shirts to give a fellow an air of well-being, self-assurance—and downright good looks! Handsome colors in sizes S, M, L and XL, with buttons dyed-to-match. Regular 12.95.

Sale **7.99**

The BAY, men's furnishings, main

Wool Worsted Flannel Slacks Feature the New "Slim Look"

Quality fabric — the source of two good reasons why you shouldn't miss out on this tremendous buy! 1. Neat, tasteful appearance. 2. Long wear—lasting good looks. Notice the new reverse pleat styling, the slightly more tapered legs to give you a longer, leaner look! Oxford grey, charcoal, medium grey, lovat brown and lovat blue. Waist sizes 30 to 42. And there's no charge at all for cuffing or alterations should you need them!

Sale **11.99**

The BAY, men's clothing, main

The Bay . . . Your Downtown Shopping Centre . . . The Store Where You Park at the Door

Heart Fund Gets $1,500 in Drive

More than $1,500 has been collected for the Vancouver Island Heart Fund campaign in the last three days.

"Things are going very well," said Lloyd McKenzie, Vancouver Island campaign chairman. "Donations are rolling in daily."

Cash target for the Island is $35,000, the same amount as last year's objective.

WON'T COMPLAIN

"But we certainly aren't going to complain if more than that amount is raised," Mr. McKenzie said.

Donations last year were $3,000 over the objective.

HEART DISEASE

"Fifty per cent of all deaths in Canada are due to heart disease," Mr. McKenzie said. "Money from the fund is used for research to help prevent the disease."

He said rheumatic heart disease had been prevented through the use of antibiotics developed through funds collected in heart fund campaigns.

THROUGH MAIL

Canvassing for the fund is handled through the mail; there is no door-to-door canvass.

Headquarters for the Heart Fund is in Room 221 of the Yarrow Building, 625 Fort Street. Donations may be sent there or left at any branch of a chartered bank.

'Sons' Found Guilty

NELSON, B.C. (CP)—Paul and Edward Perepolkin and Pete Repin were found guilty Friday on arson charges after a five-hour jury deliberation, longest so far in the series of trials of Sons of Freedom Doukhobors at a special assize here.

Mr. Justice Harry Sullivan remanded the three to Monday for sentence. There was no recommendation of mercy by the jury.

The three were charged with the burning of a house and garage Aug. 19, 1961, at the Kootenay village of Ootischenia.

Live Firing Scheduled Next Week

Live firing exercises with the 106-millimeter recoilless rifle will be conducted by members of the 1st Battalion, PPCLI, at Albert Head on Friday between 8.30 a.m. and 1 p.m.

The rocket fired by this rifle is capable of piercing more than 18 inches of armor plate.

Liquor Possession

Young Sailors Fined

Three young sailors who were in possession of liquor before they were of age found themselves in trouble with the law in city police court yesterday.

Ernest Sinclair and Jerry Tansowny, both of HMCS Beacon Hill, were fined $20 each. Sinclair was also fined $30 for speeding.

Magistrate William Ostler was told the sailor tried to elude a pursuing police car by speeding and turning out his car lights.

Dennis Roy Bailloargeon, HMCS Antigonish, had a small bottle of whisky and four bottles of beer in his possession when stopped by police on a downtown street. He was fined $20.

Mrs. Wright Heads Authors

Duties of president of the Victoria and Island branch of the Canadian Authors' Association will be taken over by branch vice-president Mrs. Mary Carr Wright.

Frank Conibear, outgoing president, resigned at a meeting this week to allow himself more time for writing.

During the meeting members heard an address on the short story given by well-known author Rowland Goodchild.

HANDY SCRAPERS

Hard to remove dried-on food spots on the kitchen floor can be lifted quickly and simply with an automobile plastic windshield ice scraper, without leaving marks on the surface of the floor.

SO RELAXED when you go

BRITISH RAILWAYS

And inexpensive with British Railways Thrift Coupons. You can travel many more miles at big savings on train and steamer by converting Thrift Coupons to rail or steamer tickets. But get your Thrift Coupons before you go. They're only available in Canada.

Have a good time in Britain. Let British Railways help save you travelling money.

Other British and Irish Railway Services include Rail Travel, Hotels, Motor Coaches, London Transport, Waterways and Car Rental. MMC

BRITISH RAILWAYS

BRITISH RAILWAYS Dept. DO
409 Granville Street
Vancouver, B.C.
MUtual 4-5881

Please send me folder on all your services.

NAME _____
ADDRESS _____
TOWN _____

BEST WAY TO SEE BRITAIN!

Hudson's Bay Company.

INCORPORATED 2ND MAY 1670.

Shop Daily, 9 a.m. to 5.30 p.m. Shop Friday, 9 a.m. till 9 p.m. Dial EV 5-1311 for Courteous Service

Color-Cued Spring Handbags

Choose from these shapely handbags to carry her outfits freshly through Spring into Summer. Shiny black patent or soft marshmallow vinyl in a bouquet of beige, camellia cream, mist green or rose pink shades. $5

The BAY, handbags, main

Spring Tones in Bulky Knits

Always a welcome gift in her favorite long-sleeved cardigan style with two collar types: plain collared and fringed collar in white, beige, Caribbean blue peppermint and rose pink, of rich, thick Orlon. Sizes 16-20. 5.98 and 6.98

The BAY, dress accessories, main

Pleated Lace Nylon Slip

She'll delight in the expensive look of this well-fitting, extra opaque slip trimmed with Van Dyke knife-pleated lace and nylon chiffon. Comes in immaculate white and gay red, as well as sophisticated cafe and aqua. Sizes 32-42. Each 3.98

The BAY, lingerie, 2nd

Sparkling Crystal Strands

Her eyes will sparkle too, when she wears a lovely necklace of imported Austrian crystal, to give a glittering polish to her ensemble. Neatly finished with attractive rhinestone clasp. $4 to $16

$4 a strand. Matching earrings 1.50

The BAY, jewellery, main

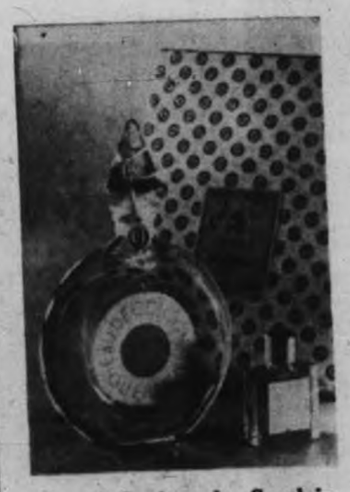

French Perfume by Guerlain

Definitely for the most exciting Valentine you know, a gift coffrett of cologne and perfume. Choice of famous world-renowned fragrances: Shalimar, Mitsouka, Vol de Nuit, L'heure Bleue. 6.75 value. $5

The BAY, perfume, main

Imported Fine Jewel Boxes

Her jewellery in a tangle? Then help her to keep it neat and new looking with a velvet lined, compartmentized jewel box. Elegant finish is washable and comes in ivory, pink or blue with velvet lining. 4.95 to 8.95

The BAY, jewellery, main

Delicate Sterling Filigree

In exquisite brooches and matching clip-back earrings to bring a delicate breath of Spring to her accessory plans. Daintily crafted butterflies, circles, florals and maple leaf designs in shimmering sterling with safety clasp. Set $8

The BAY, jewellery, main

Delightful English Compacts

She'll be proud to use one of these slim line compacts in dainty floral motifs, tailored designs, or with a sparkling centre that come in smooth yellow metal or colorful enamel finish. Neatly made for useful elegance. 2.95 to 3.95

The BAY, jewellery, main

Famous Chanel No. 5

A magic name and a magic number for fashionable women the world over. As lastingly famous as Madame Chanel's designs for women of elegance. 2-dram bottle of Chanel perfume with plastic funnel for refilling. $6

The BAY, perfume, main

Arpege Coffret by Lanvin

A Valentine gift she will truly enjoy. The perfume purser and the 2-ounce companion bottle of Eau de Lanvin, beautifully packaged together. Cologne 4.50 and perfume purser $5. Together, 9.50 value. 6.75

The BAY, perfume, main

18-Pce. Set, Patterns South Seas (shown)

White Orchid, Lady Hamilton, Forest Flower, Song of Autumn, 29.95, others 49.95 and 89.95. 1847 Rogers—30-pce. set and chest. 39.95, 56-pce. and chest 89.95. In Flair and Reflection as shown, also Springtime and Leilani.

The BAY, silverware, main

Chic Sheaffer Imperial II

Ideal for love letters or other correspondence, this cartridge type fountain pen has gold cap and clip for added appeal. Choice of nibs to suit her. Matching ballpoint available. 3.95

The BAY, stationery, main

Shop for your Valentine the easy way with PBA (Permanent Budget Account)

Island Edition

Duncan Bureau
Chamber of Commerce Bldg.
Phone Duncan 1600

The Daily Colonist.

Island Outlook: Rainy
(Details on Page 2)

Vancouver Island's Leading Newspaper Since 1858

No. 51–104th YEAR | VICTORIA, BRITISH COLUMBIA, SATURDAY, FEBRUARY 10, 1962 | 10 CENTS DAILY 14 CENTS SUNDAY | 28 PAGES

Ho-Hum Budget Belied Its Billing

By TERRY HAMMOND

Advance copies of Premier Bennett's record 10th provincial budget had been in the hands of newsmen for less than an hour here yesterday before the massive 66-page document earned the title of "the-nothing-for-anybody-budget."

While the name was not wholly apt it was no further from fact than the premier's references to "an optimistic budget—a budget of confidence—an expansionist budget."

More accurately it was a "little-bit-for-nearly-everybody-budget" and from the standpoint of singular great proposals probably the least newsworthy since the Social Credit party came to power in 1952. Its two-hour duration brought a scattering of yawns from the opposition side of the House as well as from government backbenches and all but emptied the public galleries.

Even some of the official guests trickled out as the premier blueprinted his government's plan to spend only slightly more ($20,000,000) than British Columbia's existing tax and revenue structure will bring in by March 31, 1963.

Last year's revenue-producing means will provide the government with $336,000,000 for the 1962-63 fiscal year, and increase of about $16,000,000.

If the government spends all the $356,000,000 it has allocated in the budget—and it sometimes doesn't—it will balance its books from accrued revenue surplus.

There seemed at least three sound reasons for the budget being what it was:

- The province is faced with the possibility of making vast expenditures on the Columbia and Peace power projects and feels the need to consolidate its financial position before plunging back into the money market.
- The government feels it has met most, if not all, of the backlog of essential new services it inherited when it was elected 10 years ago.
- There is no provincial election in the offing and therefore no need for fence-mending.
- British Columbia's still-expanding economy is shunting greater provincial revenues along the old treasury avenues and delaying for a time serious consideration of new tax sources.
- An impending federal election in which Social Credit hopes once-and-for-all to win a place in the sun in Ottawa may have dictated a desire for fiscal modesty and almost certainly accounted for the budget's stepped-up criticism of the federal government in the fields of monetary policy, tax-sharing and trade.

Continued on Page 7

* * *

Civil 'Vets' Aided

Now in Line For Pension

OTTAWA (CP) — More than $677,000 a year will be paid in special pensions and allowances to civilians who served in the First and Second World Wars in hazardous positions but cannot be counted as veterans of the armed forces, Veterans Minister Churchill said in the Commons Friday.

He said the groups to be covered were:

- First and Second World War merchant seamen who served at sea six months and made at least one voyage through dangerous waters.
- The Second World War corps of civilian Canadian firefighters in the United Kingdom.
- The First World War volunteer aid detachment of the St. John Ambulance Brigade which served at British hospitals in the United Kingdom and on the continent.
- The Second World War overseas welfare workers serving the Red Cross, the St. John Ambulance Brigade, and the Scottish Ministry of Health.
- The Second World War Canadian civilian crews of the Royal Air Force Transport Command.
- The Second World War Newfoundland overseas forestry unit.

They will become eligible for benefits under the Civilian War Pensions and Allowances Act of 1946. Their claims will be adjudicated and administered by the war veterans allowance board and regional authorities.

NEEDY VETERANS

The benefits to be paid the civilian veterans, their survivors and dependents, will be the same as are paid under the War Veterans Allowance Act. It covers needy veterans at the age of 60, allowing them $84 a month for single recipients with annual incomes not greater than $1,296, and $144 a month for married recipients with annual incomes not greater than $2,088.

BERTRAND RUSSELL

* * *

Russell Radio Pirate

LONDON (AP)—Bertrand Russell, 89-year-old apostle of nuclear disarmament, barged onto the air Friday night with a pirate radio broadcast defending colleagues facing trial and denouncing U.S.-British nuclear planning.

Earlier in the day, Lord Russell warned the government that his ban-the-bomb movement would organize mass civil disobedience if Britain does not reverse its decision allowing the U.S. to use Christmas Island in the Pacific for nuclear weapons testing.

Russell's pirate radio speech was heard immediately after BBC television programs ended for the night with the national anthem. Home screens went blank, but Russell's voice came through strongly. The radio transmission broke down before he could finish.

Debre Kin Missing

PARIS (UPI)—Marc-Andre Schwartz, 19-year-old university student and second cousin of Premier Michel Debre, was missing yesterday and feared kidnapped by the outlawed Secret Army Organization in a move to embarrass the government.

Police later found the youth's car abandoned near the village of Cognieres, about 18 miles southeast of Paris.

The mystery of the missing student was the latest incident in a French political situation made more alarming by government charges the Communist party had massed 3,000 professional shock troops in Thursday night's rioting.

BLAMES REDS

Interior Minister Roger Frey laid the blame for the rioting directly on the Communists and said they attacked with pick handles, ball bearings, iron staves and paving stones.

Paris was brought to a halt yesterday for one hour by a general strike called by students and trade unions to protest the Place de la Bastille violence.

BUILDING FIRED

Actress Brigitte Bardot was among 200 movie workers who walked off the job and demonstrated at suburban studios.

Violence in Algeria continued unabated. In Oran, fire and explosions wrecked the Palace of Justice in the heart of the city.

Scattering Kennedys

Nearest member of globe-trotting Kennedy clan is U.S. president's youngest brother, Edward, assistant district attorney in Massachusetts. He's boarding plane at New York for trip to Brussels, Poland and Israel. Brother Robert, U.S. attorney-general, is in Orient (see Page 3). President's wife, Jacqueline, leaves for India March 4.—(AP Photofax.)

Budget At Glance

Highlights of the B.C. budget are:

- Pay boosts for civil servants.
- No increase, or decrease, in taxation levels.
- Estimated record expenditures of $356,141,348—an increase of $16,174,000.
- Estimated revenues of $336,000 with $20,000,000 to come from revenue surplus account to balance the budget.
- Provision of $2,000,000 for B.C.'s share of pension boosts.
- Guaranteed debt now totals $1,265,989,860.
- Education expenditures of $85,163,000.
- Highways expenditures of $77,485,000.
- New power authority to pay normal school taxes and make grants to municipalities toward general services.

* * *

Varsity Aid Up

University of Victoria will receive $1,064,000 in grants from the provincial government, up $275,300 from last year, according to estimates released yesterday.

* * *

B.C. Ferry System $2,600,000 in Black

The B.C. government ferry system showed an operating profit of $2,601,536 in the nine months ending Dec. 31, 1961, Premier Bennett's budget discloses.

These figures include the Black Ball and Gulf Islands Ferries, after government takeover.

With a fleet of 17 ships, the ferry system grossed revenues of $3,792,650 and operating expenses were $1,925,993.

The vessels Sidney and Tsawwassen in 18½ months of operation transported 1,600,000 passengers and 500,000 vehicles. Hourly service will commence May 1.

Spy Swap Frees Two

WASHINGTON (UPI)—U2 Pilot Francis Gary Powers will be released from a Russian prison within a few days and returned to the U.S. in exchange for convicted Russian spy Rudolf Abel, it was reported early today.

Jagan Bares Plot

GEORGETOWN, British Guiana (AP)—Premier Cheddi Jagan announced Friday his government had uncovered a plot to kill him and certain other ministers during a wave of violence planned to coincide with a general strike next week.

Premier Gears B.C. Economy For Expansion

By PETER BRUTON

Premier Bennett yesterday introduced a record $356,000,000 self-styled "optimism and expansion" budget which maintains taxation levels and calls for a pay increase for B.C. civil servants.

A dominant theme throughout the 14,000-word speech was the premier's criticism of federal government and fiscal trade policies.

Spending will be increased in virtually all departments with the exception of highways which has given way to education as the government's largest single expenditure.

The budget promised:

- An overall increase of $2,750,000 in civil service salaries of which $1,500,000 will be for general wage boosts—the first since 1959.
- Provision for $2,000,000 to cover B.C.'s share of the increases in old-age, blind and disabled pension payments promised by the federal government.
- The soon-to-be-created B.C. Hydro and Power Authority—in which the B.C. Electric and B.C. Power Commission will merge—will pay its full share of school taxation while grants in lieu of taxes will be made to municipalities.
- Total per capita grants to municipalities will be increased by $1,500,000 to a total of $12,650,000.
- A one-third increase in the B.C. share of winter works expenditures to bring the provincial total to $1,500,000.

Great Confidence

"This is a budget which shows a great confidence in B.C.," said the premier who has doubled as finance minister since 1953. "It shows great confidence in the people of B.C. and in the resouce development and growth which is taking place."

Estimated expenditures during the coming fiscal year will total $356,141,348—an increase of $16,174,749 over last year's record — while revenues are estimated at $336,000,000.

To meet the difference the premier will dip into revenue surplus account for $20,141,348.

Premier Bennett said the financing of educational costs was the most formidable fiscal problem facing the government today.

"In our view the solution lies in an expanding economy, in greater employment, in accelerating productivity and development of our natural resources and secondary industries with resulting higher personal and corporate revenues from existing tax rates adequate to support increasing growth of local and provincial service costs," he said.

The premier spoke out against any increase in taxation.

Universities Gain

"Any increase in overall rates would have a serious effect on the willingness of our people to work and save," he said. "It would also discourage capital investment in the province and affect greatly our capacity to create new jobs," he said.

And he hit out at the decreasing percentage of revenue coming from Ottawa.

Included in grants to universities was $150,000 towards the establishment of a dental faculty at the University of B.C. In addition the grant to Victoria University was increased from $878,800 last year to $1,178,000 this year.

Premier Bennett said all government agencies have shown they will be able to carry their own weight in future financially.

The economic goals of an expanding provincial economy and fiscal policies of a balanced budget, including capital expenditures, were vital if the province was to achieve a rapid rate of balance growth, diversification and full employment in the provincial and national economies.

He said the B.C. business community was optimistic for continued—although modest—increases in general economic activity for 1962.

Common Market Tie

He urged Canada and other Commonwealth countries to seek an associate membership in the European Common Market.

"We must also seek gradual reduction of tariffs throughout the free world, especially with our neighbor, the United States," stated the premier.

Government guaranteed borrowings to Crown agencies such as the B.C. Electric, B.C. Power Commission and the Pacific Great Eastern Railway as well as those borrowings of local governments guaranteed by the government now total $1,265,989,860.

This is an increase from $801,000,000 a year ago but includes $609,933,030 in guarantees assumed through the takeover of the B.C. Electric Company last August.

The premier said that the estimates of expenditure should be regarded as the maximum allowable.

"Where reasonable economies can be achieved they should be attained," he stated.

The largest chunk of revenue will come from the five per cent sales tax, amusement and pari-mutuel taxes — with an estimated income of $133,018,000 from these sources.

"This budget is an optimistic budget," he stated. "The economy is going to expand."

Reds 'May Be Tempted' If U.S. Failed to Test

WASHINGTON (UPI) — U.S. arms control and disarmament director William C. Foster said yesterday that if Russia gains nuclear weapons superiority, her military leaders might succumb to the temptation of starting a nuclear war.

Foster advanced this as the main reason why President Kennedy might have to resume atmospheric tests, since there is no safeguard against secret Russian preparations for another test series.

The United States probably will set off its first atmospheric nuclear blast in more than three years early next month over the Nevada desert.

Fete Pate

Shiny bald pate exhibited by Jim Perey, 17, 349 Burnside, is his way of wishing Victoria a happy 100th birthday. He tried unsuccessfully to grow a beard then came up with this Yul Brynner way of celebrating the centennial. Barber Roy Maycock puts the finishing touches on "haircut".—(Colonist photo.)

Los Angeles Swamped Blizzard Buries Midwest

By UPI

Torrential rains and damaging winds battered California Friday and a snowstorm plastered the Middle West on the way to the North Atlantic seaboard.

The Pacific Coast storm closed all Los Angeles city schools, forced hundreds of persons to flee low-lying areas and sent mud slides crashing down on canyon and coastal roads.

In the San Francisco Bay area, the storm caused many power failures, beached five boats at Sausalito and hurled huge breakers over the sea wall into the village at the north end of the Golden Gate Bridge.

Snow spread from Iowa and Missouri eastward through Illinois, Wisconsin, Indiana, lower Michigan and Ohio.

Cold weather clung on in the upper Midwest. It was 28 below zero at International Falls, Minn., and 16 below at Pellston, Mich.

Rains lashed northern sections of Dixie and thunderstorms were predicted from the Carolinas to Chesapeake Bay.

An estimated 675,000 pupils got the day off at 581 schools in Los Angeles because of flood hazards. Southern California was drenched with up to 8 inches of rain, and the weather bureau forecast an additional inch or more.

Inside Today

	Page
Bridge	25
Comics	17
Crossword	21
Financial News	18
Garden Notes	17
Names in the News	2
Social	14, 15
Sport	8, 9
Television	19
Theatres	11

Insulted Filipinos Bar Film Stars

MANILA (UPI)—The Philippine government Friday prohibited several Hollywood film players including actor Van Heflin from entering the country unless they rewrite the movie they plan to make.

Vice-President Emmanuel Pelaez ordered Philippine entry permits withheld from Heflin, actress Rita Moreno and actor James MacArthur.

They were scheduled to arrive next week to film the movie "To Be a Man," based on Second World War guerrilla fighting in the Philippines.

Pelaez said the script insulted the dignity and morals of the Philippine people because Filipinos are called "monkeys" and their women are showing bathing in the nude in front of Americans.

Pelaez cited these lines which he said insulted the Filipino peoples:

"Don't trust any of them (Filipinos)."

"It's easier to raise kids around here than pigs."

"Don't get so worked up over a few lousy monkeys (Filipinos)."

Budget Balances on 'Confidence'

★ ★ ★ ★ ★ ★ ★ ★ ★

Accumulated Surplus to Be Used as Cushion for Heavier Expenditures

By ALEC MERRIMAN

If necessary, Premier Bennett will dig deep into accumulated surplus revenue—$20,739,041 deep—to balance his record $356,141,348 pay-as-you-go balanced budget and says his "great confidence in our future" enables him to plan that way.

Estimated expenditures are $356,141,348—$16,174,749 greater than last year—and his anticipated revenues are only $336,000,000.

If he has to use that surplus, he will drop the surplus revenue account at March 31, 1963 to a low of $597,693.

ROADS, FERRIES

The budget provides a net decrease for highway programs of $4,393,252, to a total expenditure of $77,485,435, but this is all accounted for by a decrease of $8,100,000 for Trans-Canada Highway work which is nearing completion. Actually $3,700,000 has been added for provincial road, bridges and ferry appropriations.

Because of increases in population, recorded by the 1961 census, a further $1,500,000 is provided for unconditional grants to municipalities.

At $85,163,699, up $5,868,802 over last year, education expense tops highways to become the most expensive department of government.

TECHNICAL SCHOOLS

Public works department will get $3,264,084 this year, but $3,100,000 is for construction of regional vocational and technical schools, including enlargement of the one at Nanaimo.

An expansion in work with young offenders is indicated in an increase of $927,168 for the attorney-general's department.

Premier Bennett reads his budget.

Home-owner grants will cost $250,000 more, reflecting normal growth.

Because forest firefighting costs have been consistently in excess of estimates, an additional $900,000 has been set aside in the new budget.

Continued implementation of recommendations in the Ross report on mental health is indicated by an increase of $845,686 in estimates for that department.

Money for municipal winter work programs is increased by $500,000, to $1,500,000.

INSURANCE UP

Hospital insurance will cost $707,812 more, for a total of $35,987,474.

Social assistance estimates are up $354,948 for a net cost to the province of $30,389,531.

Grants for construction of homes and recreational facilities for elderly citizens are increased by $190,000, to $850,000.

REVENUE

On the other side of the ledger the biggest revenue producers are expected to be sales tax, hospital construction aid and pari mutuel taxes, to bring in $133,018,000, up from $128,800,000 for the current fiscal year.

Natural resources, licences, other taxes and royalties are the next biggest revenue producers, expected to bring in $85,000,000, nearly $4,000,000 more than the 1961-62 fiscal year.

The federal-provincial fiscal arrangement for collection of personal and corporation taxes is expected to bring in $73,812,000, the same as last year.

$10,000,000 RISE

Premier Bennett pointed out that the anticipated revenue collections in 1962-63 of $336,000,000 are expected to exceed those of the current year by $9,923,849.

"While assistance to the needy, the sick, and the aged, to education and to rehabilitation must be given priority, nevertheless it is our own development expenditures which stimulate employment and provincial income and enable extension of our social services from year to year within reasonable tax rates," he said.

Budget Down For Highway

Trans-Canada Highway construction spending in British Columbia will be reduced by $14,712,000 in the coming fiscal year.

The province's share of the decrease will be $8,100,000.

Total expenditure on the B.C. section, now nearing completion, will be $28,925,000.

Timber Sales To Recover Expenditure

The provincial lands and forest branch has planned for a $630,110 expenditure for Peace River power timber salvage, including $470,000 for road development. But it plans to recover it all through timber sales, according to provincial estimates released yesterday.

$181,000 Bigger Pot To Lure Fair Crowd

To capture tourist traffic from the Seattle world fair, British Columbia will spend $181,000 more in travel promotion this year.

Victoria may expect to get a share of an extra $100,000 for matching contributions with regional tourist promotion, with estimated expenditures for that purpose this year reaching $150,000, compared with $50,000 last year.

B.C. travel advertising and and publicity is scheduled to cost $385,000, up $81,000 from last year's promotion.

More Dividends

$678,238,259 Total Price Of BCE Takeover

Total price of the B.C. Electric takeover was $678,238,259, Premier Bennett disclosed in his budget address yesterday.

This is his accounting:

● Common shares: Vested in the province for a paid-up value of $110,985,045. A cheque in this amount was paid by B.C. Electric to B.C. Power Corp. and was financed primarily by B.C. Electric parity bonds (balance of $9,974,945 paid from proceeds of previous bond issues.) —$101,010,100

● Preferred shares: Vested in province and perpetual or 25-year B.C. Electric securities issued with same rate of return and redemption premium as on predecessor shares. —$104,413,400

● Bonded indebtness: Existing first mortgage bonds and debentures (net) of the B.C. Electric as a private company and assumed by Crown agency. —$404,201,976

Total of outstanding investments —$609,625,476

● Add: Contingency to bring payment to $38 a common share to B.C. Power Corp. for all its undertaking as of Aug. 1, 1961. Subject to 5 per cent interest to acceptance date of not later than Aug. 1, 1963. —$ 68,612,783

Total outstanding securities and contingencies as of Aug. 1, 1961 —$678,238,259

Premier Bennett argues the government is paying more dividends than the private B.C. Electric Co. was paying.

AT LOWER RATE

"The dividend rate was at a lower rate than we pay on our parity bonds," he said outside the House.

In his budget address he observed "servicing charges of the Crown agency at Oct. 31, 1961, were at an annual rate of $33,366,596, while those of the private company were $32,472,585 for interest and dividend payments at July 31, 1961.

TAX FREEDOM

"The annual servicing costs to the Crown agency are $893,911 more," he said.

"The principal saving to the B.C. Electric company from Crown ownership is freedom from corporation tax," he explained.

Tax-Share Plan Lashed

Tory 'Freedom' Policy Lessens Take-Home Pay

Premier Bennett yesterday slammed the federal Progressive Conservative government for "retrogressive" tax-sharing policies.

"The alleged greater provincial freedom to raise tax rates is an invitation for provincial legislators to saddle taxpayers with greater burdens and lessen the workers' take-home pay," he said in his budget speech.

MILLIONS LESS

Under the new tax-sharing formula with Ottawa, B.C. will receive $73,812,000 this year and the same for the next fiscal year. This is $2,214,000 less than if the old agreement had been continued.

Ontario, he said, will gain by $47,615,000 under the new agreement and B.C. will be the only province to receive less.

IMPLICIT PRINCIPLE

The premier charged B.C. was receiving unfair treatment from the national government and it now appeared the province would lose at least $4,100,000 under the new plan during its five-year duration.

"The current federal arrangements has violated an important principle implicit in each of the three preceeding tax-sharing formulae—namely that the minimum revenue guarantee of worth in earlier agreements be continued," he said.

NOT REALIZED

Promises by Ottawa of a tax-sharing partnership had not been realized.

He said it was impossible to reconcile the statement of Prime Minister Diefenbaker in the Commons that "all provincial governments will receive equal consideration regardless of their political stripe."

OF NO VALUE

"The fundamental issue . . . was an equitable share for provinces that is conducive to reasonable take-home pay, reasonable returns on private investment and maximum development," said the premier.

"Provincial freedom, to levy whatever personal and corporation income tax rates they consider necessary to meet their expenditure needs, is really of no value when the combined weight of existing levies is already oppressive."

B.C. will not increase taxation above the present levels.

Premier Bennett said in 1940 the province obtained 32 per cent of its revenues from Ottawa. In the coming fiscal year this will be down to 22 per cent.

"The current arrangements, contrary to the earlier give and take, when shorn of federal platitudes, are retrogressive," he said.

Agencies 'Pay Way'

Premier Bennett yesterday gave British Columbians assurance that no revenues from Crown agencies—B.C. Hydro, B.C. Electric, PGE, or government ferries and toll bridges—will go to consolidated revenues.

He said that rather than have profits go to the province, "rates will be reduced or made free."

He said the B.C. Hydro and Power Authority will pay its full share of local school costs and will be authorized to make grants to local municipalities.

Had Expected More

Pay Boost Pleases B.C. Civil Servants

Announcement of a pay increase for B.C. civil servants is welcome even though it won't be as much as they had sought, a spokesman for the group said yesterday.

Ab Kemp, of Vancouver, director of education of the B.C. Government Employees Association, said of the group's first general pay boost since 1959:

"We're rather pleased that Premier Bennett recognized the justification of our request for a salary increase. But the sum announced in the budget doesn't appear to be sufficient to cover the amount we requested—amounting to roughly $4,000,000.

"We'll have to wait for a report from the Civil Service Commission next week to see how the money is allocated."

$2,775,000

Premier Bennett, in his budget speech yesterday, said a total $2,775,000 had been allocated for increases in salaries paid to government employees.

The general boost to go into effect April 1 will total $1,500,000 for the 10,000 regular civil servants—an average of $3 a week.

IN BLOCK VOTES

A further $900,000 will be given in block departmental votes for temporary workers such as day-laborers employed by the highways department.

In addition $375,000 has been provided to cover normal increments in current-year salaries.

PRICE INDEX

Premier Bennett pointed out that between 1951 and the present year the increase in civil service salaries had outstripped the increases in the consumer price index.

At the same time he praised the dedication of the B.C. civil servants and said the government was constantly trying to enhance the conditions of employment.

WAGE INCREASES

The B.C. Government Employees' Association had sought wage increases ranging from five to 20 per cent.

The premier said he could give no details of the boost until Monday when an announcement would be made by the Civil Service Commission.

Budget Speech Indicates

Assessment Formula Stays

Premier Bennett's budget speech yesterday gave no indication of any change in the new land assessment formula which became effective this year.

Several members of the legislature had complained the new assessment formula is placing an unfair burden on land owners, especially the farmers.

NO REFERENCE

Premier Bennett made no direct reference to the formula.

Under it, assessment values are based on a percentage of current real estate values rather than on a fixed-year value from the past.

VAST INCREASES

Some members said during the Throne Speech debate this was causing vast increases in assessed value of land, especially small acreage and farm land.

The premier referred to assessment equalization for school taxation purposes and said they are of prime importance in educational finance.

He said the province instituted the home-owner grants in 1957 and now pay each homeowner $50 a year toward municipal taxation.

In addition, it had brought in last year an exemption of $1,000 on land values to each farm unit for municipal taxation purposes. This had relieved farmers from $500,000 in school taxation.

"Provincial revenues are bearing 60 per cent of the over-all burden of school district budgets and 75 per cent as it relates to residences and farms," he said.

"The province has made much progress in assuming a greater share of the burden of local school services and relieving local ratepayers. Local discretion, responsibilities, and the advantages which flow from excellent elementary and secondary schools, logically require that a reasonable share should be raised at the local level."

Only Hydro To Borrow Money

The only government borrowing foreseen for the next fiscal year is for the new B.C. Hydro and Power Authority which will be set up on April 1, Premier Bennett told the Colonist yesterday.

He said B.C. Hydro will enter the union with the B.C. Electric as a profit-earning partner and expects to offset small past losses with a surplus of at least $750,000.

Tank Plane Blows Up

HAMILTON, Bermuda (AP) — A giant six-engined U.S. tanker plane with seven men aboard exploded in the air like a yellow ball of fire and crashed into the Atlantic Friday near Bermuda. All perished.

Columbia Can Start On Month's Notice

Tenders can be called for the major Columbia River, Duncan Lake and Arrow dams and work commenced within a month of the time satisfactory financial arrangements are concluded, Premier Bennett said in his budget address.

Mica Dam could start within a year, he added. Two-hundred workmen would be employed within a month, and 500 within three months of completion of satisfactory financial proposals. Direct employment would expand rapidly thereafter.

He said design details of the major structures are largely complete.

The premier informed the House that since Nov. 1960 the B.C. Power Commission has vigorously pursued, with the assistance of three firms of consulting engineers, an active program of field and office studies for the Columbia hydro-electric project.

To Dec. 31, some $4,100,000 was spent on necessary at-site investigations for the Duncan Lake, Arrow and Mica Creek dams, and with a further $1,900,000 to be spent by March 31, a total of $6,000,000 will have been spent for preliminary engineering.

Water rights hearings have been completed and are under study by the water comptroller.

ACCESS BRIDGE

Talking about the B.C. Electric, the premier said development of Peace River power is underway, with construction of site access roads completed, and work proceeding on a west bank pilot tunnel, and an access bridge across the canyon.

He said it is expected contracts will be awarded by April 30 for three diversion tunnels, each 2,500 feet long and 50 feet in diameter.

Census Boosts Grants

Revised population figures compiled from a census last year are expected to require an increase of $1,500,000 in per capita grants to municipalities, Premier Bennett said yesterday.

Most of the increase is reflected in grants for education, senior citizens' homes and housing projects, for which the province has budgeted $12,650,000.

The population of the province is expected to have increased 195,000 since the 1956 census, said the premier. It previously was estimated to have a population of 1,617,000.

Mr. Bennett said no other province gave comparable municipal assistance. Of every dollar spent on municipal services last year, 52 cents came from the provincial government and 48 cents from local property taxation.

Provinces, Ottawa Set Meeting

OTTAWA (CP)—A federal-provincial-industry conference to discuss taxation in the logging industry is being arranged, Finance Minister Fleming said in the Commons yesterday.

Date for the meeting has not been set, pending word from British Columbia as to its participation.

Mr. Fleming, replying to Douglas Fisher (CCF—Port Arthur), said that logging taxes imposed by the provinces were within their field of responsibility, but there was duplication with some federal taxes.

B.C.'s Money and Where It Goes

Comparative esitmates of expenditures in the current and ensuing year, by departments and with increases and decreases as noted:

	Comparable 1961/62 Estimates Including Capital	Increase or Decrease (—) from 1961/62	1962/63 Estimates Including Capital
Legislation	$ 368,196	$ 368,568	$ 372
Premier	65,645	60,857	4,788(—)
Agriculture	3,288,709	3,317,601	18,892
Attorney-General	11,650,270	12,577,438	927,168
Commercial Transport	552,082	552,650	568
Education	79,294,897	85,163,699	5,868,802
Finance	33,838,116	39,622,659	5,784,543
Health Services & Hospital Insurance			
Public Health	5,395,416	5,406,249	10,833
Mental Health	14,965,331	15,811,017	845,686
Hospital Insurance	36,630,739	36,741,189	710,449
Highways	81,878,890	77,485,638	4,393,252(—)
Industrial Development	894,141	927,908	33,767
Labour	911,834	961,478	49,644
Lands and Forests			
Lands Service	2,679,673	2,741,965	62,292
Forest Service	13,233,685	14,372,787	1,141,102
Mines	2,580,784	2,712,940	131,996
Municipal Affairs	1,236,041	1,747,677	511,636
Provincial Secretary			
Provincial Secretary	3,628,417	3,971,966	343,549
Civil Service Commission	266,477	261,556	5,081
Superannuation Branch	3,651,208	3,893,636	242,428
Public Utilities Commission	371,518	370,150	1,368(—)
Public Works	9,549,731	12,813,815	3,264,084
Recreation & Conservation	3,618,685	3,855,312	236,627
Social Welfare	30,034,583	30,389,531	354,948
Minister without Portfolio	12,760	12,760	
Totals	$339,966,500	$356,141,348	$ 16,174,749

Comparative capital expenditures for fiscal years 1961-62 and 1962-63:

	Gross 1961-62	Gross 1962-63
Trans-Canada Highway	$ 43,637,000	$ 28,925,000
Roads, bridges and ferries	34,980,000	37,700,000
Weigh-stations	20,000	20,000
Forest-development roads	2,686,188	2,763,189
Crown subdivision roads	100,000	100,000
Mining-roads	3,000,000	3,000,000
Provincial buildings	4,482,500	16,127,000
Park development	745,000	784,400
Water investigation and power studies	180,000	130,000
Special mineral surveys	20,000	20,000
Game conservation projects	105,000	105,000
Housing projects	800,000	750,000
Assistance to improvement and irrigation districts	25,000	25,000
Okanagan Flood Control	30,000	30,000
University of British Columbia	3,650,000	3,650,000
University of Victoria	500,000	500,000
Historical sites	185,000	185,000
	$91,567,688	$94,844,589
Less recoverable amounts	21,246,464	23,507,464
	$ 70,321,225	$ 71,337,125

Reconciliation, Fiscal Year 1962-63:

Estimated revenue		$336,000,000
Add cash available from revenue surplus—		
Revenue surplus at March 31, 1961	$ 18,239,041	
Estimated total revenue over current expenditure for fiscal year ending March 31, 1962	2,500,000	
		20,739,041
		$356,739,041
Estimated credits		
Estimated Expenditure—		
Current Account	$284,804,223	
Capital	71,337,125	
		$356,141,348
Estimated cash available at March 31, 1963.		$ 597,693

Comparative revenue estimates:

Revenue Surplus Account		$ 6,949,909
$ 6,979,000	Property taxes	
128,800,000	Sales, hospital construction aid and pari-mutuel taxes	133,018,000
	Personal and corporation income taxes and Federal-Provincial Fiscal Arrangements Act	73,812,000
72,737,000	Federal-Provincial Tax-Sharing Arrangements Act	
81,035,000	Privileges, licences, natural resources taxes or royalties	85,000,000
3,895,000	Land sales and service fees	3,870,850
735,000	Fines and penalties	725,000
850,000	Interest, discount, premium, and exchange	900,000
2,868,181	Contributions from other governments	1,899,159
27,500,000	Contributions from government enterprises	28,750,000
1,000,000	Miscellaneous revenue	1,250,000
210,000	Non-revenue and surplus receipts	135,000
$326,076,181		$336,000,000
13,890,468	Cash from revenue surplus	20,141,348
$339,966,500		$356,141,348

$1,265,999,860 Net Guarantees Pass Billion

Net provincial debt guarantees jumped over the billion-dollar mark as of Dec. 31, 1961, to a record $1,265,999,860, Premier Bennett disclosed in his budget address yesterday. Acquisition of the B.C. Electric accounts for $609,933,030 of this amount.

Some $240,041,705 of this amount, 19 per cent, was for local government issues and the premier disclosed that during 1961, municipalities, water, sewerage and improvement districts issued $25,981,000 of debentures, and school districts $19,500,000.

LOWEST COSTS

Provincially supervised accounts bought $32,846,000 out of the $45,481,000 marketed, he said, "with the provincial government guarantee and support local governments were assured of the lowest possible borrowing costs," the premier observed.

Four crown agencies figure in the provincial guarantees—the Pacific Great Eastern Railway, $117,862,909; the Toll Highways and Bridges Authority, $96,208,567; the B.C. Power Commission $201,953,649; and the B.C. Electric with 59 per cent of the total at $609,933,030.

PARITY BONDS

Guaranteed parity bonds of $101,010,100 were issued to finance purchase of the common stock of the B.C. Electric Company, and the remaining $508,922,930 arises from the extension of the provincial guarantee to the principal and interest on outstanding bonds and debentures, or to perpetual or term securities issued to replace the preferred stock, the premier said.

Guaranteed parity bonds outstanding are $211,814,700, with the distribution being: Pacific Great Eastern Railway, $35,600,000; B.C. Power Commission, $25,000,000; B.C. Toll Highways and Bridges Authority, $50,204,600 and B.C. Electric, $101,010,100.

NEW MARKET

"The parity issues have done much to create a new and enlarged market for crown agency securities whereby British Columbians can participate and profit from stimulation of their own economic activities," the premier stated.

"This administration has utilized the unfettered provincial credit in large, but judicious measure, to guarantee self-supporting investments of our agencies and local governments," he said. "This province leads all others in our present assistance to self-liquidating and socially useful capital projects."

Creditors Okay 80-Cent Payoff

FORT ST. JOHN (CP) — Creditors of Pioneer Pipeline Contractors Ltd. have voted unanimously in favor of accepting 80 cents on the dollar on more than $220,000 in unpaid bills.

Creditors have been asked to turn over all liens against Pioneer to B.C. Oil Transmission.

Only $2,392 Spent For Mental Plan

The provincial government, which said last spring it planned to spend $100,000 during the fiscal year to implement recommendations of the Ross Report on mental health services, had spent only $2,392 in that direction up to the end of last year.

The figure is shown in the comptroller-general's interim report, covering the first nine months of the 1961-62 fiscal year which ends March 31.

Meanwhile, spending estimates for the 1962-63 fiscal year, tabled in the legislature Friday, allocate another $100,000 toward implementation of these recommendations.

At the same time, they set out $51,232 for construction of a mental health centre at Kelowna.

The report of Mr. Matthew Ross of the American Psychiatric Association recommended broad changes in the provincial mental health services.

Opposition members raised a storm of protest against the government's refusal to table the report in the 1961 session, claiming the government was asking them to vote blind in authorizing the $100,000 expenditure set out in the government's spending estimates at that time.

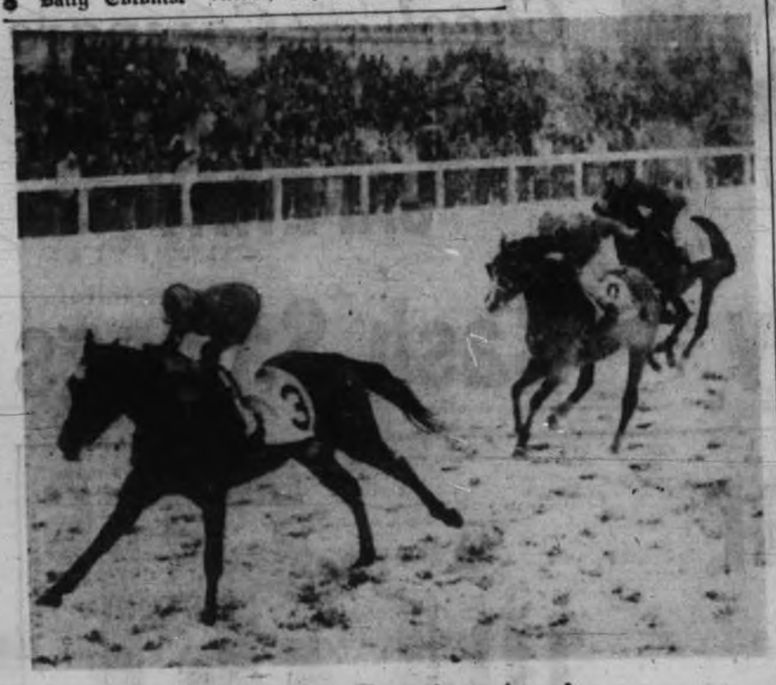

Snowy at Bowie, Again

Bowie race track in Baltimore got off to its usual wintery start Friday. Here Testimonial, Jimmy Johnson up, dodges snowflakes to win first race. Meet was stopped four times last year because of heavy snow and in 1958 several thousand horse players had to spend night in stands when blizzard paralyzed transportation.—(AP Photofax.)

Aggregate Race Wide Open Seven Quartets in Dogfight

By JIM TANG

Battle for the Grand Aggregate, a bonspiel's most-cherished prize, became a wide-open affair yesterday as the last two unbeaten rinks finally bit the dust, one of them twice.

Ken Sturrock's Victoria rink was stopped after seven straight wins by Gordie Moore of Victoria, who scored a 9-5, extra-end win in the eights of The Daily Colonist Challenge, second primary.

RIGHT OUT

Glen Harper of Duncan wasn't only knocked out of the unbeaten class, he went right out of the bonspiel.

Harper was beaten twice by 7-5 scores in the quarter-finals of both primary events, thereby failing to make the prizes. Bud Ford of Vancouver was the culprit in the Dominion Hotel (Grand Challenge) event and Frank Hickey's Port Alberni rink, which has Warren Paul doing the bossing, did it in the Colonist Challenge.

With Norm Richardson marking up victory No. 7, over Bob McIntosh of Victoria, it left Richardson and Sturrock tied for the Grand Aggregate. Each is 7-1.

Right behind are Moore, Ford and Hackey, who are 6-1. And close enough to have a chance are Al Mather of New Westminster and Roger Pick's youthful Victorians.

As matters now stand, Sturrock, Richardson, Don MacRae of Nanaimo and Ford are the semi-finalists in the Dominion Hotel Challenge and it's Mather, Moore, Pick and Hickey in the Colonist Challenge.

With the Grand Aggregate decided on the best percentage of wins and losses in the two primary events, any one of seven rinks can win it.

Moore, whose only loss was to Sturrock earlier in the week, had to come from behind to win. He trailed by 4-2 after five ends, got a point on the sixth and then stole points on the seventh, eighth and ninth.

Sturrock tied it on the 10th with a draw but couldn't bury his rock on the extra and although rubbing off a front-ring shot to lay shot. Moore took him out and stayed to rack up four.

OUT OF NOWHERE

Coming out of nowhere to challenge their elders were the youngsters with Pick. In one of the more keenly awaited games in the bonspiel, Pick's rink trimmed Gar Taylor, 12-4, in the eights of the Colonist Challenge. Skipping the youngsters was Bud Taylor, who proved to father that time is marching on.

Pick also scored another big win to reach the four of the Daily Times event, tertiary to the Dominion Hotel, when he took out Jim Dickson of Victoria.

OUT TO FOURS

MacRae was out to the fours in the Dominion Hotel and Hudson's Bay, the "B" secondary, to become the first skip to win two prizes. Three others were trying to win two events—Arden Brown of Vancouver, and Kirby Moysey and Eric Bullock, president of the Victoria Curling Club.

Play in the seniors' bonspiel was also nearing completion. Still unbeaten were A. B. Lord of Seattle, Dick Thomson and Max Zabel of Victoria and Dr. Albert Walkey of Hamilton. They were in the fours of the "A" event.

In the fours of the senior "B" event were Guy Philp of Chilliwack, Ker Smith of Vancouver, Bob McLean of Duncan and Art Jeffrey of Victoria. Charlie Hodgson of Victoria and Al Miller of North Surrey were out to the fours of "C" event, where two quarter-final matches are scheduled this morning.

Finals will be played this evening, all at the Victoria Curling Club. Times won't be known until results of the first two morning draws are known.

* * *

Results

"A" PRIMARY

Norm Richardson, Victoria 9; Bob McIntosh, Victoria, 5.
Ken Sturrock, Victoria, 9; Jack Moir, Victoria, 1.
Bud Ford, Vancouver, 7; Glen Harper, Duncan, 5.

"B" PRIMARY

Frank Hickey, Port Alberni, 7; Glen Harper, Duncan, 5.
Al Mather, New Westminster, 10; Jim Tang, Victoria, 5.
Roger Pick, Victoria, 12; Gar Taylor, Victoria, 4.
Gordie Moore, Victoria, 9; Ken Sturrock, Victoria, 5.

"A" SECONDARY

Elmer Montgomery, Vancouver 11; Al Mather, New Westminster, 9.
Arden Brown, Vancouver, 11; Frank Jarbeau, Victoria, 3.
Gordie Robertson, Victoria, 10; Larry Houghton, Victoria, 8.
Harry Hoffman, Radisson, 10; Frank Lee, Victoria, 8.
Kirby Moysey, Victoria, 7; Gerry Walls, Victoria, 6.

"B" SECONDARY

George Hobson, Courtenay, 14; John Daniels, Victoria, 6.
Eric Bulock, Victoria, 11; Harry Hoffman, Radisson, 8.
Bob Douglas, Victoria, 9; Gerry Lauder, Victoria, 6.
Don MacRae, Nanaimo, 7; Steve Haybhurst, Victoria, 6.
Wes Young, Victoria, 8; Gordie Robertson, Victoria, 7.
Harold Bird, Victoria, 7; Len Glancy, Victoria, 4.

"A" TERTIARY

Grant Macdonald, Courtenay, 10; Harold McCaw, Victoria, 8.
George Calwell, Comox, 14; Vern Bowes, Victoria 2.

"B" TERTIARY

Trev Emberton, Victoria, 9; Joe Leibel, Victoria, 6.
Ken Nordlinger, Victoria, 7; Clarence Dobbyn, Victoria, 6.
Bernie Beech, Victoria, 10; Dr. A. Walkey, Hamilton, 8.
G. Leibel, Victoria, 12; G. Stillar, Comox, 2.
Jim Stephens, Seattle, 9; H. Fee, Victoria, 5.
Arden Brown, Vancouver, 8; Dale Sproule, Victoria, 7.
H. Fee, Victoria, 9; Alex Jessiman, Olympia, 7.

SENIORS

Cornett (Van.) 13, Heise (Vic.) 4.
Lord (Seattle) 9, Davies (Vic.) 8.
Richardson (Van.) 12, Lawson (Vic.) 7.
Philp (Chilliwack) 10, Wilson (Van.) 2.
Brown (Vic.) 8, Neilson (Vic.) 7.
Morison (Vic.) 19, Alexander (Vic.) 0.
Duckloe (N.W.) 10, Gibson (Vic.) 6.
Hodgson (Vic.) 14, Rousseau (Vic.) 4.
Robertson (Vic.) 10, Keoughan (Chilliwack) 4.
Lewis (White Rock) 11, Hall (Chilliwack) 5.
Millar (Van.) 14, Seabrook (Duncan) 1.
Libby (Vic.) 13, Jones (Vic.) 8.
Morison (Vic.) 13, Brown (Vic.) 8.
Lord (Seattle) 8, Cornett (Van.) 7.
Philp (Chilliwack) 11, Richardson (Van.) 5.
Thomson (Vic.) 9, Seller (Vic) 8.
Walkey (Hamilton) 9, Humphrey (White Rock) 5.
Zabel (Vic.) 11, Chesser (Nanaimo) 5.
Jeffrey (Vic.) 10, Graham (White Rock) 6.
Smith (Van.) 11, Renfrew (Nan) 7.
McLean (Duncan) 11, Brunton (Victoria) 4.
Millar (White Rock) 10, Lewis (White Rock) 8.
Hodgson (Vic.) 11, Robertson (Vic.) 4.

Mr. Average Has His Day

* * *

Tourney Draw

SATURDAY

1 p.m.—T. McKeachie, T. Harper; H. Taylor, R. Wilson; M. Swannel, P. Barton; C. Cowie, H. Paulding; R. Wright, W. Mowatt; G. Harknett, C. Locatelli; O. Morneau, E. Olivier; A. Manson, R. Begg; W. Werthner, N. Gamble; A. Vezza, R. Clunk; L. Lomax, J. Begg; K. Blagborne, J. Palmer; Yulee Leong, Pinky Mar; R. Barnswell, J. Morneau; M. Gibbs, W. Sanderson; G. Bamford, A. Dysart. (1.45 p.m.—R. Uhl, D. Laidler; M. Blythe; A. Balgen, V. Wheatley.)

SUNDAY

9.45 a.m.—J. Logie, J. Roper; C. Ferguson, B. Hornby; Colin Butt, H. Hawkins; L. White, C. Bogle; J. O'Hern, J. Irving; K. Kenyon, R. Fleming; A. McLeary, W. Davis; B. Speed, G. McIlmoyl; J. Henderson, J. Arnold; D. Shubrook, N. Sage; Jim Richards, Joe Richards; T. Williams, R. Chamberlain; T. Newbigin, H. Adams; Bill Webb, E. G. Simpson; A. Campbell, Joe Fletcher; S. Powers, Joe Smith.

12 noon—P. Morneau, B. Curry; K. Garland, R. Barnes; M. Davidson, A. Green; R. LeBouf, F. Nelson; B. Manchester, A. Masters; G. Bishop, B. Logie; C. Weatherhead, R. Kerr; J. Weicker, R. Lyons; J. Croft, B. Moore; W. Sherwood, T. Bergeron; J. Schapancky, R. Pugh; M. Ash, R. Dawson; R. Green, B. Sam; N. Cain, D. Craig; C. Syrett, E. Hemsworth; F. Ireland, H. Hazzard.

12.45 p.m.—Ray Parker, D. Daley; J. McKee.

2 p.m.—A. Skinner, C. Bourch; D. Aune, A. Pearson; C. Corbett, T. Lenton, M. McDonald, S. Bashforth; D. Moore, W. Stanley; L. Sheepwash, J. Cruickshank; P. Shultz, K. Munn; W. Johnston, G. Motion; W. McKay, A. Nelson; P. Saltaway, H. Malone; E. Simmons, T. Saunders; B. Hill, M. Mapes; B. Bryan, H. Bryan; R. Griffiths, R. Grant; J. Fisher, T. Dysart; Ed Lou, H. Lou.

2.45 p.m.—J. Ferrie; W. Deveveauz, J. Almond.

4 p.m.—C. Olsen, W. Donnelly; R. Lawson, L. Cann; E. Hansen, H. Thickett; E. Seymour, H. Meier; L. Creighton, D. Elford; C. McBeth, W. Coates; J. Hobby, W. Holness; I. Smith, V. Brown; V. Lerik, A. Knight; Ed Bryce, P. Joncas; W. Ostafychuk, Bud Dunnett; A. Quinn, A. Gellert; P. Bishop, C. Bennett; W. Hunter, F. Shaw; D. Love, L. Parsons; R. Gilman, R. Smillie.

4.45 p.m.—J. R. Smith.

6.45 p.m. — F. Wilmhurst, H. Jeanspierre; D. Ritchie, R. Bridger; R. O'Keil, W. Prior; W. Pickburn, W. Walker; F. McClements, W. Webb; M. Morneau, B. Norton; V. Skinner, K. Arnold; J. Fletcher, J. Hulford.

7.30 p.m.—B. Irwin, J. Davies.

9 p.m.—J. Tang, E. Borde; W. Pearce, W. Noonan; L. Larson, J. Taylor; W. Robertson, D. Barr; B. Thirlwell, B. Tribe; W. Cave, R. Maycock; W. Smith, H. Chandler; S. Nipp, D. Richardson; A. Holland, D. Leonard; J. John, J. Lim; G. Weng, J. Mills; R. Lou, D. West; L. Murrant, H. McDermid; G. Kamann, A. Palmer; C. Dixon, W. Bales; T. Nute, J. Beryet.

2.45 p.m.—V. Wheatley.

* * *

Leading Scores

FIVPINS

Strathcona — Bill Aldridge 733, Joe Hiquebran 732, Norm Goodfellow 732, Jim Weir 707.

Capital City—Dave Allan 847 (317), Stan Bell 805 (319), Cy Wallis 794, Cy Waters 792 (353), Jack Goldie 769, Bill Peterson 753, Reg Waggoner 720 (300), R. Starling 745, Ron Fognon 711 (306), Norm Goldie 711.

Esquimalt—Jack Frampton 794, Frank Fairless 765, Bill McKay 750, Hazel Chamberlain 747, Reg Waggoner 730, Tony Bishop 728, Elsie Corby 728.

Loomer Lanes—Bert Fogden 880 (316, 318), Bill Frith 837 (346), Ken Jones 792 (323), Joan Luscombe 795, Dot McKinnon 786 (370) and 777 (315), Alex Campbell 765, Clint Williams 754.

Singles—Bill Mowbrey 340, Jack Kaiser 339, Len Godfrey 331.

Gibson's—Wayne Hendry 887 (316, 306), Cy Wallis 838 (393), Al McLeod 791, Lloyd Lee 795, Marg Goldie 778, Hugh Cowan 799.

TENPINS

Gibson's—Bob Munn 597 (220), Walt Creed 575 (230), Ron Wilson 569 (229), Sheldon Nipp 550, Helen Young 544, Rick Toller 547 (200), Richie Lou 549 (212).

Aurora Lanes—Ken Munn 843 (213, 244), Richie Lou 827 (236, 216), Daryl Anderson 817, Bruce Logie 810 (224, 216) and 361 (201, 217), Ed Grunder 809 (216), Sheldon Nipp 807 (233), Bill McKay 807 (209, 215), Cas Sopala 792 (205, 215), Sam Moore 786 (225), Doug Aune 787 (220), Ed Bryce 783 (211), Colin Butts 782 (225), Tom Bergstrom 781 (210), Derek Leonard 779 (205, 202), Gordie Bamford 778 (225), Cec Dixon 775 (202), Ed Olivier 771 (213), Wilbur Webb 777 (206), Con McBeth 775 (216), Andy Palmer 775 (211), George Hallam 774 (245), Len Parsons 771 (219).

Ladies—Helen Young 332, Muriel Dodsworth 329 (204), Leona Peterson 329 and 202, Don Frumerie 306, and Ann Goodman 300.

Second and third rounds of the city handicap tenpin championships go today and tomorrow at Aurora Lanes, with Victoria's good, average and below-average bowlers fighting on equal terms through singles and doubles.

There is one shift at 1 p.m. today, but the majority compete tomorrow. Bowlers roll their three doubles games first on one pair of lanes, then jump two and roll three games for singles honors.

Also at stake are the scratch and handicap all-events titles.

Tournament draw and this week's top league scores appear below.

No Problem Here

Winter is no problem to horse owner M. J. Boylen, who built shelter over quarter-mile training oval near Toronto.—(CP Wirephoto.)

* * *

Maloney Leads Vancouver Out of Long Loss Streak

NORTHERN DIVISION

	P	W	L	T	F	A	Pts
Edmonton	52	31	19	2	220	182	64
Calgary	51	25	22	4	205	192	54
Seattle	49	24	21	5	174	156	53
Vancouver	50	12	35	3	140	220	27

SOUTHERN DIVISION

	P	W	L	T	F	A	Pts
Portland	48	34	12	3	194	130	71
Spokane	51	25	21	5	188	170	55
Los Angeles	50	19	26	5	196	220	43
San Francisco	51	18	32	1	160	207	37

Last night's scores: Spokane 9 at Seattle 1; Los Angeles 1 at Vancouver 4; San Francisco 1 at Edmonton 5.

Next games, tonight: Los Angeles at Seattle; Portland at Spokane; San Francisco at Calgary.

Vancouver Canucks broke their nine-game losing streak in the Western Hockey League in their first game under new coach Hugh Currie last night in Vancouver — and helping show the way was ex-coach Phil Maloney.

Maloney, who stayed on as a player, scored the winning goal in the second period and assisted on another by John Annable in the third as Vancouver beat Los Angeles Blades, 4-1. Currie chipped in with assists on Canucks' first goal by Bob McCusker, and on Annable's second goal of the third period.

In other games last night, Edmonton Flyers trounced San Francisco Seals, 5-1, at Edmonton, and Seattle Totems edged Spokane Comets, 1-0, at Seattle on a second-period goal by Bill MacFarland.

SPOKANE 0, SEATTLE 1

FIRST PERIOD
No scoring.
Penalties: Witiuk 4.32, Labossiere 7.09, Sinclair 16.09, Brisson 18.50.

SECOND PERIOD
1. Seattle, MacFarland (Fillon) 17.07.
Penalties: McCallum 6.42, Sinclair 8.47, Krake 13.47, Brisson 15.47, Hucul 16.03, Madigan 16.15.

THIRD PERIOD
No scoring.
Penalties: Brisson and Krake (majors) 9.56, Hucul 17.10, Leonard 17.10, Melnyk and Hughes (majors) 18.53, Brisson 19.21, Ward 19.23.
Saves:

Johnston	12	10	6—28
Millar	6	2	5—13

LOS ANGELES 1, VANCOUVER 4

FIRST PERIOD
1. Vancouver, McCusker (Currie) 6.30.
2. Los Angeles, Slater 9.13.
Penalties—Currie 2.18, Burega 4.56, Pelletier (served by McLeod) 5.42, Hunt 9.38, Keller 13.19.

SECOND PERIOD
3. Vancouver, Maloney (Baird) 15.28.
Penalties—Burega 6.13, McLeod 11.43, Ford 19.38.

THIRD PERIOD
4. Vancouver, Annable (Baird, Maloney) 3.25.
5. Vancouver, Annable (Currie) 19.37.
Penalties—Pelletier (served by Johnson) 11.11, Currie 15.35.
Stops:

Pelletier	12	11	10—33
LaRiviere	3	6	7—16

SAN FRANCISCO 1, EDMONTON 5

FIRST PERIOD
1. Edmonton, Polle (Kennedy, Mizuk) 13.35.
Penalty: Young 13.46.

SECOND PERIOD
2. San Francisco, Haley 2.19.
3. Edmonton, Joyal (McNeill) 4.02.
4. Edmonton, Kennedy 11.47.
Penalties: Burgess 1.30, Kennedy, Hillman 7.00, Messier 10.23, McNeill 12.36.

THIRD PERIOD
5. Edmonton, Joyal 7.12.
6. Edmonton, Joyal (McNeill) 19.00.
Penalties: Young 5.18, 10.42, 16.33, Haley 8.03, Boone, Hillman, Messier, 10.42.
Stops:

Bentley	5	11	3—19
Rolovert	9	14	11—40

Sixteen Years Since Cup Win

It's been 16 years since Victoria Crimson Tide laid claim to the McKechnie Cup, and even then they had only a one-third share in the most-coveted trophy in B.C. rugby.

Today at 2.30, the Tide goes out against Vancouver Reps at Macdonald Park in the first game of a total-point series to determine who takes the Cup this season. The odds and records over the years favor the Reps.

Nobody in Victoria could remember just when it was the Tide last ruled as McKechnie Cup champions, but the facts were unearthed last night, thanks to the efforts of Vancouver's Bruce Howie. The 20-year secretary of the Vancouver Rugby Union came up with these figures on Robert E. McKechnie's trophy.

STARTED IN 1895

First put up for competition as a challenge cup in 1895, it was won by Vancouver, which has taken it a total of 20 times since and tied for it on five other occasions.

The Crimson Tide has won it 18 times and tied for it three times, winning the championship from 1938 through 1944 before giving way to University of British Columbia in 1945. The following year, the Tide, Vancouver and UBC finished in a three-way tie, and that's the last Victoria has seen of the Cup.

Since then Vancouver and UBC have held a monopoly.

Victoria has what is rated as one of its strongest lineups in recent years set for today's match, and Vancouver is considered strong as usual.

The teams play the second game of the total-point series next weekend in Vancouver.

Gervais and Baldwin In Showdown Today

EDMONTON (CP) — Hec Gervais of Edmonton, defending world and Canadian champion, came up with his best performance Friday night in the four-day Northern Alberta Men's Curling Championships and scored a 9-5 victory over Norm Rose of Sedgewick.

The victory, in the final of the "B" event of the modified double-knockout competitions, carried Gervais into the zone finals against Matt Baldwin of Edmonton, three time Canadian champion. Gervais and Baldwin meet today. Gervais must defeat Baldwin twice to advance to the provincial final Feb. 20 in Calgary.

Battle of Goaltenders In Soccer Cup Final

Al Davies and Archie McMillan are two of the city's finest soccer goalies, and they have met many times over the past few seasons.

Today at 2 p.m. they meet again at Royal Atheletic Park, with the Jackson Cup championship at stake.

Davies is playing-coach of Evcoes in the Victoria and District Football League. McMillan is the key man in the strong defence of the Gorge Hotel team, which always seems to come up with its better performances in Cup games.

Also at stake will be a berth in the Province Cup competition, which will be awarded to today's winner.

Combination Semi-Finals

Semi-finals of Naval Vets Knockout Cup competition feature weekend action in the Combination Soccer League.

The schedule:

TODAY

PPCLI vs. B.C. Forest, 2.15, Heywood Park (Cup semi-final); Navy Firefighters vs. Naval Apprentices, 10.15 a.m., RMCS Naden.

SUNDAY

William Head vs. Eddys, 2 p.m., William Head (Cup semi-final); Dormans vs. Oak Bay, 2 p.m., Windsor Park; Painters vs. Hornets, 2 p.m., Mount View school; Northwesterns vs. Falcons, 2 p.m., Beacon Hill Park.

When to Fish or Hunt
SOLUNAR TABLES
by John Allen Knight

According to the Solunar Tables calculated for this area, the best times for hunting and fishing for today and tomorrow will be as follows (times shown are Pacific Standard Time):

TODAY A.M. Minor	A.M. Major	P.M. Minor	P.M. Major
10.20	4.15	10.30	4.40

TOMORROW			
11.25	5.10	11.45	5.35

Major solunar periods, lasting 1½ to 2 hours, dark type.
Minor periods, shorter in duration, light type.

RUGBY
McKECHNIE CUP
VICTORIA
CRIMSON TIDE
VS.
VANCOUVER
REPS
MACDONALD PARK
Sat., Feb. 10 — 2.30 p.m.
Adults 75c; Children 25c

Speaking Briefly

New York Takes Crown From Boxer Archie Moore

Another jewel was plucked from Archie Moore's battered light heavyweight boxing crown Friday. The New York Boxing Commission withdrew its recognition of Moore as champ and called for a fight between Harold Johnson and Doug Jones for the title.

The National Boxing Association had previously withdrawn its recognition of Moore because of Ancient Archie's failure to defend his title within a reasonable period. The New York action was for the same reason.

Moore now is light heavyweight champion in California, Massachusetts and Europe. The British Boxing Board of Control is reported to be ready to follow New York's example.

Moore last defended his title in June, outpointing Giulio Rinaldi of Italy.

Moore, 45, when informed of the decision, said that he will sue the New York commission and has written a letter of protest to governor Nelson Rockefeller.

* * *

INGEMAR JOHANSSON got his comeback campaign off to a successful start in Goteburg, Sweden, last night by stopping **Joe Bygraves** of Jamaica in the seventh round of their heavyweight fight. Ingo was a trim 200 pounds and looked sharp . . . Meanwhile, Johansson's lawyers lost another round in their battle with a U.S. district judge for non-payment of taxes. The judge denied motions for a new trial to amend the judgment . . . **Early Wynn**, 42, said his sore elbow is all right now as he signed his 1962 baseball contract with Chicago White Sox . . . The Russians have made a new protest over the failure of the East German hockey team to get western travel permits and said they would like to have the world tournament played in Moscow instead of Colorado Springs, Colo., in March.

BUFFALO BILLS, of the American Football League, who gave up on tackle **Roger Kramer** after being convinced he had signed a contract with Montreal Alouettes, said they would sue the NFL if they attempt to "farm out" players to the Canadian League . . . Galt Terriers' drive to raise funds to send the team to the world hockey championships has more than reached its objective of $47,750 . . . **Hilles Pickens**, Montreal, president of the Canadian Badminton Association, said his group has asked the national fitness council for $19,000 . . . The **Aga Khan**, 25, who heads the British ski team for the world alpine games that begin in Chamonix, France today, was badly shaken up after falling on a downhill run Friday. It is expected that he will compete today, however.

Basketball Highlight

One of the best presentations of the basketball season will take place at Central Junior High School Gym tonight at 8.30 when Victoria's Haida Chiefs play New Westminster Bakers, runaway leaders of the senior Inter-City Basketball League.

Hockey Scores

AMERICAN LEAGUE
Cleveland 3, Springfield 6.
EASTERN PROFESSIONAL
Kitchener 6, Sudbury 3.
ONTARIO JUNIOR
Peterborough 0, Niagara Falls 7.
Montreal 6, Guelph 2.
INTERNATIONAL LEAGUE
Minneapolis 1, Omaha 2.
St. Paul 2, Muskegon 7.
SASKATCHEWAN SENIOR
Moose Jaw 4, Regina 6.
EASTERN LEAGUE
Long Island 7, Knoxville 1.
Greensboro 5, Philadelphia 8.
ONTARIO SENIOR
Sarnia 3, Woodstock 11.
Strathroy 2, Chatham 5.
Waterloo 2, Stratford 13.
SASKATCHEWAN JUNIOR
Estevan 4, Weyburn 2.

Chiefs Widen Margin In Esquimalt Hockey

	GP	W	L	T	F	A	Pts.
Chiefs	15*	9	5	1	60	51	21
Army	15*	7	7	1	45	55	17
Vikings	13**	4	5	2	46	32	15
Navy	15*	4	9	2	48	61	11

Next games: Friday—Chiefs vs. Army; Navy vs. Vikings.

Esquimalt Chiefs opened up a four-point lead in the Esquimadt Commercial Hockey League last night, blanking Victoria University Vikings, 3-0, in the last of the University club's four-point games.

It was Vikings' big chance to get back into contention in the league they dominated for the first half of the season. A victory, combined with Army's 6-2 loss to Navy, would have left Vikings, Chiefs and Army tied for the lead.

Instead, Chiefs are four points ahead of Army and Vikings are a scant four points ahead of dangerous Navy, which they play next Friday.

Power-play goals by Jim Bronson in the first period and Doug Council in the third paved the way for Chiefs' win. Les Corby got their other goal in the second period, and goalie Ron Griffis gave them great support with 33 saves.

In the second game, Cliff Uhren scored two goals and set up two more in the first period to get the Sailors off and running. They were his eighth and ninth goals in four games.

Claude McKenzie also got two goals and Ray Bird and Johnny Bond scored once. Bob Larson and Bob McNabb scored for Army.

NAVY 6, ARMY 2

FIRST PERIOD
1. Navy, Bird (Bond, Uhren) .41.
2. Army, Larson (Noonan, McNeill) 1.31.
3. Navy, Uhren (McKenzie, Albertson) 16.31.
4. Navy, Uhren 18.01.
5. Navy, Bond (Uhren).
No penalties.

SECOND PERIOD
6. Navy, McKenzie (Uhren) 6.11.
7. Army, McNabb (McNeill) 17.39.
Penalties: Bond 1.16, Holm 4.14, McKenzie 19.43.

THIRD PERIOD
8. Navy, McKenzie (Smith) 15.27.
Penalties: Bennett (minor and Major) 3.51, McNabb 5.21, McLeod 7.07, Bridges 9.02, Nelson 16.44.
Stops:

Jones (N)	6	7	5—18
Swanson (A)	9	9	7—25

CHIEFS 3, VIKINGS 0

FIRST PERIOD
1. Chiefs, Bronson (Price, Corby) 7.27.
Penalties: Dunsford 7.16, Dawe 11.01, Fletcher 15.15.

SECOND PERIOD
2. Chiefs, Corby (Bronson, Price) 8.51.
Penalties: Hodgkins 4.03, Dawe 11.31, Nelligan 13.07, Colburn 14.36 and 19.16.

THIRD PERIOD
3. Chiefs, Couch, Fowler, Weeks) 11.38.
Penalties: Couch 13.14, Grenier (misconduct) 4.17, Galbraith 8.31, Bamborough 10.50, Colburn (two minors), Vining, Crail 13.30, McFarlane (misconduct) 16.41.
Stops:

Cain (V)	6	8	5—19
Griffis (C)	12	9	12—33

U.S. Champ Helps Beat City Pair

VANCOUVER—U.S. badminton champion Tina Barinuaga, Port Angeles, Wash., teamed with C. Jensen to defeat Victoria's Jean Massey and Wendy Cox in ladies' doubles play in the B.C. badminton championships here.

MEMORIAL ARENA SCHEDULE
TONIGHT
V.I. AMATEUR HOCKEY
SEMI-FINALS
8.00 p.m.
NAVY vs. I.A.A. PATS
9.30 p.m.
PORT ALBERNI vs. NANAIMO
Adults 50c, Children 25c

SENIOR "A"
BASKETBALL
VICTORIA'S
HAIDA CHIEFS
vs.
NEW WESTMINSTER
BAKERS
(Boasting 19-2 Record)
See the Best Basketball Talent in B.C.
TONITE — 8.30
Central Jr. High School
Preliminary: Oak Bay Optimists vs. Chinese Students. (Playoff) Game at 7 p.m.

THIS SATURDAY at the
ESQUIMALT
SPORTS CENTRE
TINY TOTS SKATING
10.30 a.m. to 12.00 Noon
FAMILY SKATING
2.00 p.m. to 4.00 p.m.
PUBLIC SKATING
8.00 to 10.00 p.m.

SOCCER
JACKSON CUP FINAL
EVCOES
VS.
GORGE HOTEL
ATHLETIC PARK
TODAY — 2 P.M.

JUNIOR HOCKEY PLAYOFFS
MEMORIAL ARENA - 8 P.M.
MONDAY, FEB. 12
VICTORIA
Jr. Cougars
VS.
ESQUIMALT
Jr. Bruins
ADMISSION
ADULTS 50¢
CHILDREN 25¢

LITTLE & TAYLOR
Sports Calendar
SATURDAY
SOCCER—2 p.m.: Jackson Cup final, Gorge vs. Evcoes, Royal Athletic Park.
RUGBY—2.30 p.m.: Victoria Crimson Tide vs. Vancouver Reps, Macdonald Park.
HOCKEY—7.30 p.m.: Navy vs. Victoria IAA, Memorial Arena. 9 p.m.: Port Alberni vs. Nanaimo, Memorial Arena.
BASKETBALL—2.30 p.m.: Victoria Haida Chiefs vs. New Westminster Bakers, Central Junior High.
SUNDAY
GOLF—9.45 a.m.: Medal series, Victoria Golf Club.
CURLING—Finals, Pacific Coast Curling Association bonspiel, Victoria Curling Club.
ONE QUALITY - THE BEST
LITTLE & TAYLOR JEWELERS LTD.
Registered Jewelers, American Gem Society
1209 DOUGLAS ST. (Scollard Bldg.) Phone EV 5-4431
One Hour Free Parking at View Street Parking

The Daily Colonist.
(ESTABLISHED 1858)

SECOND NEWS SECTION
VICTORIA, BRITISH COLUMBIA, SATURDAY, FEBRUARY 10, 1962

Welcome, Daddy!

Gangplank welcome is given to PO 2 Clifford Dalsin of HMCS Sussexvale by his four-year-old son Clinton. Frigate and sister ship HMCS Stettler returned to Esquimalt yesterday after six-week training cruise to Magdalena Bay, Mexico. Families waited at dockside to greet them.—(Colonist photo by Bud Kinsman.)

Old Men's Fate in Doubt

Edgelow Pledges Fight To Keep Home Open

Petition Planned

Defeated in city council Thursday, Ald. Geoffrey Edgelow last night vowed to continue his fight to halt the closing of the city-operated Mountain View Home for aged men.

"I have had enough calls today that I feel it is quite questionable if the public does want to have the home shut," he said.

"I am going to bring it up again at the next council meeting because I have been asked to by the people who phoned me."

WILSON MOTION

Ald. Mrs. Lily Wilson moved Thursday that the home be closed.

Mrs. Wilson, chairman of the city welfare committee which conducts the business of running the home, told council the city lost $20,000 last year in operating the home, occupied by 23 men.

MORALLY WRONG

But Ald. Edgelow last night contended it was morally wrong to consider the dollars and cents of operation as a reason to close the home.

He called for relaxation of a rule which requires elderly men entering the home to sign over all their assets to the city.

PAY ITS WAY

"If these restrictions were lifted and the home was given a chance, it would be filled and it would pay its way."

A new petition, urging council to keep the home open, is being circulated by private citizens, Ald. Edgelow said.

TAKE IT OUT

"A special committee should be set up to run the home. Call it an auxiliary if you like, but take it right out of the hands of the welfare committee.

"It has not received sympathy from the committee."

Ex-Lord Mayor Here for Festival

Sir Cullum and Lady Welch will represent the City of London, England, at Victoria's centennial celebrations in May.

Sir Cullum is a former Lord Mayor of London.

Mayor R. B. Wilson received confirmation of the visit yesterday.

J. V. Fisher, B.C. agent-general in London, wrote to Mayor Wilson that Sir Cullum and Lady Welch will reach Victoria in time for the annual Victoria Day celebrations, May 21.

Trouble Spot

Action to correct this bus congestion on Douglas Street, between Yates and Johnson, during weekday afternoons will be recommended to the city public-works committee Tuesday morning. This was one of six trouble spots highlighted in a letter to city council from Victoria bus drivers which was considered by the city traffic committee this week.—(Colonist photo.)

Saanich Deputy

Good Memory Nails Fugitive

A Saanich policeman's ability to remember descriptions of wanted men resulted in the arrest of a 41-year-old mental patient listed as "dangerous."

The fugitive, who escaped police Wednesday, surrendered without a struggle to Saanich Deputy Chief Jack Hamilton.

The officer spotted the man in downtown Victoria and followed him for several blocks early Thursday night.

At Niagara and Government, he identified himself to the fugutive and told a passer-by to call a city police prowler car.

MEEK SURRENDER

The man, who had escaped from police custody by bolting out of a window at the YMCA a day earlier, surrendered meekly.

He had been held by police while an order for committal to a mental institution was signed by relatives.

The warrant classified the man as "dangerous to be at large."

The deputy chief said he had never seen the fugitive before.

He had read the description posted in the police office and the height and clothing of the man he spotted tallied.

Asked whether he anticipated any trouble when he approached the wanted man, the officer replied: "In this type of case, there is always an element of risk."

At Conference

Industrial 'IQ' Test Topic for Teachers

The need for an "industrial IQ" test to measure technical skills was discussed at yesterday's sessions of the Greater Victoria teachers' conference.

The question came up during a session entitled "Square Pegs for Round Holes?" dealing with the relationship between curriculum in schools and the needs of industry.

IQ TESTING

Teachers taking part in the discussion agreed the present system of IQ testing is geared to reflect linguistic skills and mathematical insight. It does nothing to measure technical aptitudes.

As a result, the group was told, there are students attending the F. T. Fairey technical unit who have no technical ability.

OCCUPATIONAL COURSE

D. G. Anstey, head of the technical unit, said that since these students have no academic ability either an occupational course would meet their needs. "As it stands now," said Mr. Anstey, "we are simply wasting money on their training."

NOT TO COLLEGE

Other students, with marked technical ability but lacking the necessary counselling to put them on the right track, matriculate on the university entrance program but don't go on to college.

Society has made it a "status symbol" to attend university, said Mr. Anstey. Members of the group agreed establishment of advanced institutes of technology, recommended in the Chant report, would go a long way towards removing the stigma of the term "blue collar worker."

The group passed a resolution calling for a more accurate system for testing other than purely academic abilities and recommended special course in English, mathematics and social studies be geared to "aims and abilities of technical students."

DISCUSSED AIM

Another teaching group discussed the B.C. Teacher's Federation aim of establishing a university degree as the minimum entrance standard for the profession.

B. C. Gillie, chairman of the session, said in summing up it was apparent the majority wanted more emphasis on demonstrations of good teaching during the training period.

SIMILAR PROPOSAL

He said a similar proposal a few years ago called for teachers to serve as "internes" for a year, the same as young doctors do on completion of their formal training.

Mr. Gillie said the teacher-interne system would place new graduates in the care of one or two competent teachers. During the year internes would teach, mark test papers, but would not be responsible for a class of students. So far, no school board has agreed to back a pilot project.

Looks Prosperous

Best Spring For Jobless Just Ahead

Vancouver Island shrugged free from the winter employment doldrums this week and industrial tempo quickened in anticipation of the most prosperous spring in a decade.

While the signs and portents of a busy year to come were evident almost everywhere, two major indications emerged yesterday from key National Employment Service office reports:

● Number of unemployed applicants registered at the Island's five NES offices was some 30 per cent lower at the end of January than at the same time last year.

● Unprecedented winter logging contracts and increased diversification among regional industries have combined to ease the annual unemployment peak to a marked degree.

As of Jan. 31 this year, 8,916 men and women throughout Vancouver Island were registered as unemployed. A year ago, the figure peaked at whopping 12,417.

4,000 Jobless on Claim

The Victoria district peak was passed shortly after Jan. 31, with a total of 4,000 unemployed workers on claim. At the same time in 1961, some 5,300 men and women had applied for benefits.

Employment officers here also drew attention to an increase in the number of placements during January of this year. Compared with the same month a year ago, 100 more men and women were directed to work by the NES.

Heavy logging areas have been humming with activity throughout the winter and firm contracts still to be filled ensure a continued high level of work.

This situation, combined with the high production levels being maintained by mills, regional industries and construction of all kinds, has produced highly optimistic reports from up-Island employment centres.

Scant 30 Persons

Duncan's NES manager, Robbie Robinson said yesterday that unemployment during January increased by a scant 30 persons to a peak of 966. Last year, the January peak passed 6,500.

In Nanaimo, according to NES manager Jock Clarke, excellent logging weather and steady demand for workers in heavy construction kept this year's January peak down to 1,386 unemployed compared with 2,041 the first month of 1961.

"We passed our peak early in January this year, and things have been getting better ever since," Mr. Clarke said.

From Courtenay, too, the story is much the same. This year, 1,428 men and women were out of work at the end of January. A year earlier, according to NES manager Ted Musgrove, almost 1,900 were seeking jobs in the district.

Charles Harman, manager of the Port Alberni NES, said last night 1962 unemployment in his district had peaked at 1,135. A year ago, the figure reached 1,519 before spring conditions brought a general return to work.

The employment experts are unanimously pleased at the absence of any single, powerful factor which has kept the figures low. The whole economy, they believe, is more buoyant than for several years.

Around the Island

Two Pitlampers Pay $1,011

ALBERNI — Two men paid a total of $1,011 in fines and costs and saw their rifles confiscated after they pleaded guilty to a charge of pitlamping dear.

Charged jointly were Roy Richmond of Port Alberni and his son-in-law, Richard Chambers of Alberni. Two deer shot by the men in the area of branch four, Franklin River, a .22 calibre rifle, a .270 calibre rifle, ammunition and a flashlight were confiscated.

The charge was laid by game conservation officer George Vincent who said he heard a shot as he was returning by night from a patrol down Alberni Inlet.

* * *

DUNCAN — More information on the activities of the Cowichan school board will be made public, trustees agreed unanimously this week.

Recommendation of a newspaper representative that the public receive as much knowledge of committee meetings as possible was welcomed by most trustees. But the board felt certain personal matters regarding teachers and pupils still should be discussed in camera.

A newly-formed public-relations committee is preparing news releases on closed meetings.

* * *

ALBERNI—A passenger was treated for minor injuries following a motor vehicle accident early Friday in the 500 block Gertrude Street.

RCMP said a car driven by Raymond Best went off the west side of the street and went into a ditch. Peter Sadlish of Port Alberni was the passenger.

GANGES — D. G. Crofton, was elected president of Royal Canadian Legion's Salt Spring branch by acclamation at the recent annual meeting.

Others elected were A. L. Campbell, first vice-president; A. D. Dane, second vice-president; R. Atkins, sergeant-at-arms; F. L. Jackson, secretary-treasurer, pro-tem, and executive F. A. E. Morris, F. W. Kirkham, J. H. M. Lamb, J. C. Smith, J. P. Waterfall, A. R. Layard, W. E. Dipple and H. Loosmore.

The branch will again sponsor youth activities with Adrian Wolfe-Milner liaison for Sea Scouts and Cubs; H. R. Nichols, junior soccer, and J. C. Smith, junior Olympics.

* * *

ALBERNI — Magistrate W. E. MacLeod heard in Alberni court a charge of consuming liquor in a public place to which Joseph L. G. Duquette pleaded guilty. He was fined the minimum of $50.

GANGES—Chamber of Commerce decided this week to ask the government to change the sign at the new provincial park here to Mouat Park. Mrs. R. C. Hill was named secretary and committee chairmen were named, to be installed in March.

They are Adrian Wolfe-Miller, roads; D. G. Crofton, parks; Earl Kaye, services; Charles Mouat, special projects; A. M. Brown and J. C. West, publicity; C. W. Harrison, finance; Mrs. T. N. Vodden, membership; S. J. Wagg, transportation; J. G. Reid, resorts; Dr. R. B. Bourdillon, special civil defence.

* * *

DUNCAN—Mrs. Jean Miller Armour died in King's Daughters' Hospital Thursday in her 83rd year. Services will be held in Hirst's chapel at 2 p.m. Monday.

Born at Alva, Scotland, she moved to Vancouver in 1932. She came here in the past year.

Indian Fete May Move

DUNCAN — Indian leaders will decide next week whether the annual Cowichan Corpus Christi water sports and Indian regetta May 12 and 13 will be held on Cowichan Bay, as in the past, or Quamichan Lake.

GANGES—Mr. and Mrs. M. W. Copeland of Vesuvius Bay celebrated their golden wedding anniversary Feb. 7 at the home of their son and daughter, Mr. and Mrs. George Copeland of New Westminster.

Another son, Richard Copeland of Nanaimo, and their daughter, Mrs. W. J. Kennedy of Victoria, joined them for the occasion.

Before leaving for New Westminster, they were honored at a reception at the home of Mr. and Mrs. W. R. Flewin.

* * *

NANAIMO — Mrs. Jean McGrath, re-elected president of the SPCA at the annual meeting, said the SPCA "desperately" needs proper pound and shelter facilities. No action was taken immediately.

Other officers are Richard Bing, first vice-president; Ralph Hutchinson, second vice-president; Mrs. Doris Edwards, third vice-president; Mrs. Kay Keyland, honorary treasurer; Mrs. Kit Scott, recording secretary, and Mrs. Cernita Lynde, corresponding secretary.

* * *

DUNCAN — John Hulbert of Koksilah has been elected president of the Cowichan Jersey Cattle Club.

Other officers are Chris Williams, Somenos, vice-president; Mrs. Harry Standen, Cowichan Station, secretary-treasurer, and directors Matthew Moir, Glenora; Mrs. M. Whittaker, Maple Bay; B. E. Pickering, Cobble Hill, and Bert Vandenberg, Koksilah.

Other Island News On Page 27 Today

CAMPBELL RIVER—A sea monster 16 to 18 feet long, colored dirty ivory with streaks of red and possessing a turtle-like head with a huge bump behind it has been reported by Painter's Lodge proprietor Alan Maclean and his wife.

They say they watched it through binoculars from their waterfront home for five minutes as it slowly circled about 100 yards from shore. Two unidentified men in a rowboat then shot at the monster, scaring it away.

* * *

OTTAWA—Federal grant of $551,250 as three-quarters of the cost of three new buildings at the B.C. vocational school in Nanaimo has been announced here by Nanaimo Tory MP W. F. Matthews.

* * *

GANGES — Gulf Islands Camera Club will hold a workshop on flash photography in the home of Mrs. W. J. Seymour at 8 p.m., Feb. 17.

ALBERNI — Collapsing at the wheel of his car Thursday as he drove on Faber Road, Sproat Lake, Otto Einar Engstrom, 501 Sixth Avenue South, was pronounced dead a few minutes later by a doctor.

RCMP said Mr. Engstrom had a history of a heart condition.

The car, undamaged, came to rest in a shallow ditch beside the road.

Funeral services will be held Tuesday afternoon in Stevens' Chapel.

* * *

SHAWNIGAN LAKE — W. G. H. Roaf of Vancouver, regional administrator for the veterans' affairs department, has become the first old boy to be named chairman of the board of governors of Shawnigan Lake School. A board member since 1935, he replaces Mr. Justice H. I. Bird, who is retiring.

Peace Talk In Parksville

PARKSVILLE — Dr. Norman Alcock of Toronto, founder of the Canadian Peace Research Institute, speaks in the community hall here at 2.30 p.m. today.

Another Sensational Roar Muffles House Headlines

* * *

Peter Bruton's NOTEBOOK

SORRY FOR ANY INCONVENIENCE!: On Monday afternoon in the legislature, Opposition leader **Robert Strachan** and Liberal leader **Ray Perrault** will criticize **Premier Bennett's** latest budget.

Premier Bennett moved yesterday to head off any big, black headlines which may result.

On Monday afternoon the government is going to announce exactly how much an increase B.C.'s civil servants will receive.

And they've probably got some other important legislation—maybe even full bargaining rights for civil servants, without the right to strike, of course—ready for presentation that day.

The aim: To steal the opposition's thunder.

So maybe it was only fitting that some of Premier Bennett's thunder was stolen yesterday by that sensational shooting affray in Vancouver.

Incidentally, another finance minister faced a similar occurrence a few years ago.

Former Coalition finance minister **Herbert Anscomb** presented his budget on the day of the famous False Creek massacre in the 40s in which two policemen and a would-be bank-robber died.

* * *

SECOND ROUND: The special session of the legislature last August was called by **Premier Bennett** ostensibly to ratify a new tax-sharing agreement with Ottawa.

As most everyone knows, he also took the opportunity to nationalize the B.C. Electric, but that's beside the point.

It now turns out B.C. was a little premature in passing a special bill approving the tax agreement.

Soon after the special session ended, Ottawa sent out a draft bill which they suggested was a little more appropriate than the one passed by B.C.

So now we're scrapping the original bill and will pass the suggested version from Ottawa in its place.

* * *

PASSING NOTE: When attendants passed out the copies of the estimates of revenue and expenditure for the coming year in the legislature yesterday afternoon, NDP-CCF leader **Robert Strachan** let out a whoop of delight.

"I notice the estimates are an appropriate shade of Socialist red this year," he chuckled, referring to the color of the covers.

* * *

INCIDENTAL INTELLIGENCE: Every year **Premier Bennett** punctuates his budget speech with sips from a glass of apple juice—from Kelowna of course.

This year he chose grapefruit juice.

Lands and Forests Minister Ray Williston kept a large pitcher on his desk and refilled the premier's glass when necessary.

We asked Premier Bennett why the switch in drinks.

"I had apple juice for breakfast," he explained.

Well . . . ask a silly question.

* * *

NOW YOU SEE IT . . . : An "if-and-when" bill was given first reading in the legislature yesterday.

If Ottawa will permit logging operators to deduct for income tax purposes the amount paid under the provincial logging tax act, then B.C. will permit the same deduction under the provincial income tax act.

The big question: **When?**

The move, if accepted by Ottawa, would ease the burden on logging operators while reducing the amount of income tax collected from this source.

150 HOUSES FOR SALE

B. C. LAND & INVESTMENT AGENCY LTD.
922 Government
"Serving B.C. Since 1893"

"OPEN HOME"
3496 HENDERSON ROAD
(Lansdowne Park)
SATURDAY, 2-5 P.M.
OUTSTANDING NEW FAMILY HOME
This attractive bungalow contains 4 bedrooms, plus family room adjoining the kitchen, vanity bathroom plus 2-piece powder room, spacious living and dining rooms, large sundeck off the dining room, and drive-in garage. You must see this to realize the excellent value being offered at
$21,500
(NHA mortgage of $13,150)
Mr. W. O. Cameron in attendance. For inspection at anytime call EV 6-3365.

"OPEN HOUSE"
SATURDAY 2-5 P.M.
AND EVERY FINE WEEKDAY UNTIL SOLD
3137 HENDERSON RD.
De luxe retirement home. Treed lot. Oaks. Exclusive. To view at any time just phone Mr. L. Cook. Phone EV 6-3355 or Res. EV 2-7777.

ROCKLAND CENTRAL STREAMLINED MODERN HOME
1,755 sq. ft. Designed for the busy executive or professional man. Ideal for entertaining and easy family living. Conveniently close to town, situated between the two main hospitals. Spacious, very easy to manage. Panelled den and three bedrms (master plumbed). See this custom built home and appreciate the high standard of workmanship. Kitchen is a woman's delight.
Reduced to $29,750
EV 4-4115 Mr. L. Cook EV 2-7777

WATERFRONT GORDON HEAD
Attractive, well-built bungalow with pleasant living room, family kitchen and dining area, two large bedrms, 4-pc bathrm. Three-room suite in basd. Oil hot-water heating. Established garden. Extra lot may be purchased.
Full Price $20,500
P. G. Jackson, EV 6-3255 anytime.

WHO NEEDS A POOL
this time of year? But think how nice it will be next summer. The property on which the pool is located is on a crescent close to all facilities. The residence is of stucco construction and it offers 3 bedrooms, LR with fireplace, large kitchen with dinette and sun-deck. Full basement, O-O-Matic heating. Carport and garage.
Full Price $18,000
For full details on this exclusive please call Mr. Vivers. EV 6-5555 anytime.

FAIRFIELD REVENUE
We have just listed a good income producer. 5 rooms and bath (vendor occupied), 3 suites (share bath). Net revenue $1,290.68. 2 gas ranges (metered) included along with certain articles of furniture. Complete new wiring, new basement floor, new patio, oil furnace (new last year). Always rented. Here is an opportunity for the wise investor.
Full Price Only $14,500
with terms.
Call Cliff Weatherhead at EV 6-5555 anytime.

DEAN HEIGHTS
A real family home that has everything: 3 bedrooms, living room, dining room, well-appointed kitchen, plus bedroom in basement and handy man's workshop. Drive-in garage. Large lot 100x120. Low taxes.
Full Price Only $13,950
Call Cliff Weatherhead at EV 6-5555 anytime.

FAMILY GROWING?
Then you must see this exciting five-bedroom Fairfield home. Just right for the family needing more elbow room. The living room is comfortable and relaxing, the dining room is large with built-in buffet and china cabinet, a cosy den for father, and a large family room for casual meals plus a modern cabinet kitchen. This charming two-storey home has a good high basement and new automatic oil heat. A neat lot complete with garage round off this fine home. Terms arranged.
Full Price $15,550
Call Norm Ross at EV 6-5555 anytime.

OAK BAY SOUTH
5-room older-style bungalow situated on a large garden lot in choice area. Living room 24x14 with granite fireplace, 3 bedrooms, kitchen and pantry and 3-piece bathroom. Concealed stairway up to unfinished attic. Full cement basement with packaged automatic oil heating unit. Exclusive.
Price $9500
Call Mr. Hope, EV 6-5555 anytime

LANSDOWNE PARK
Attractive siding bungalow only 4 years old and in top condition. Entrance and through hall, "L" living room and dining room, cabinet kitchen with breakfast area, 3 bedrooms and 4-piece bathroom. Full cement basement with finished rumpus room with fireplace and two-piece bathroom. Well landscaped lot.
Price $19,500
Call Mr. Hope, EV 6-5555 anytime

GORDON HEAD
Semi-secluded 3-bedroom stucco bungalow on large landscaped lot with automatic oil hot-water heating. Finished room in basement. $3,000 down payment.
Price $16,500
Call Mr. Hope, EV 6-5555 anytime

SIDE-BY-SIDE DUPLEX LIKE NEW — 6% NHA ON CRAIGFLOWER RD.
Situated on large lot completely fenced. This well-designed through hall duplex has a good-sized living room, 2 good-sized bedrooms, kitchen with table area, full cement basement, drive-in garage, auto oil furnace. One side is rented at the low price of $65 but could well be higher.
Monthly P & I $97.65, also small oil mortgage.
Full Price $23,900
Call CLIFF WEATHERHEAD at EV 6-5555 or EV 6-1791 anytime.

4017 McLELLAN
2½ YEARS OLD
Enjoy the convenience of city life with the pleasures of country atmosphere. This beautiful home has all the requirements of location, view, privacy, accessibility, comfort and harmony. Situated in a new district clear of the heavy traffic and crowds. Well planned stucco bungalow with living room and dining room combination, ideal kitchen, three nice bedrooms and 3-pce bathrm. Full cement bsmt with drive-in garage. Well landscaped garden. Offered now at
$13,900
P. G. Jackson, EV 4-4114 anytime.
Exclusive Listing

"SHELBOURNE PLAZA"
Modern styling plus expert finishing are combined to ensure the utmost in gracious living in this 7-yr-new stucco bungalow. Features large LR-DR comb with fireplace and picture windows. Family-sized cab electric kitchen, two large bedrooms plus LARGE UTILITY ROOM. Gleaming oak floors in perfect condition and automatic oil heat. Attached garage with extra finished room, perfect for your freezer. Conveniently situated on a well-kept, landscaped lot close to all schools, bus and shops. Full price $11,700 with excellent terms. Call Grant Farrell at EV 5-6149 or EV 2-6117 anytime.
Newstead Realty Ltd.

TWO-BEDROOM BUNGALOW, OIL-O-Matic hot-water heat. Full basement. Electric stove and fridge included. Close to schools and shopping. $9,750. Phone EV 5-7177.

BY OWNER, DISTINCTIVE 6-ROOM family home, 10 years, double plumbing, oil heat. Views and seclusion. 2617 Synod Rd. GR 7-2770.

FOR SALE BY OWNER—3 BEDrooms, split level. To view, call GR 7-1731.

$100 DOWN — 2-BEDROOM COTtage, $50 a month. Aland Petersen, Northwestern Securities of Victoria Ltd., EV 5-6741 anytime.

ATTRACTIVE 6-ROOM HOME, 2127 McNeill Ave., $12,500. Owner, phone EV 3-5099.

LARGE FAMILY HOME, 8 ROOMS, Oil-O-Matic hot-water heat. Rockland at Fort. EV 5-2295.

150 HOUSES FOR SALE

**** JOHNSTON ****
&
Company
1306 Broad Street

$7,800
ESQUIMALT—
3 BEDROOMS
$1,500 down buys you this stuccoed house near Naden. Big living room, separate garage, fenced yard, on bus route. TRY YOUR OFFER. Call ALFRED CROSS, EV 5-2471 ANYTIME.

$12,500
JUBILEE AREA
RUMPUS ROOM
BRAND NEW
Perfect, modern two-bedroom home, finished room in basement with fireplace. Drive-in garage, oil heat, excellent for hospital workers. Asking $2,200 down. Call ALFRED CROSS, EV 5-2471.

$15,500
HAVE YOUNG CHILDREN?
Then you will enjoy living in this clean, 3-bedroom home. Situated in a pleasant district of new homes, it is close to Jr. High and Elementary Schools. Worth looking at. • Call KEN G. ROBINSON, EV 5-2471 ANYTIME.

$14,750
RICHMOND-LANSDOWNE
Close to elementary and junior high schools, shops and transportation. 3 bedrooms, L-shaped living and dining room, lots of cabinets and wardrobe closets, oil heat, drive-in garage. Neatly landscaped, level lot, paved street, good neighborhood, $2,000 will handle. TO VIEW, call SI FLETT, EV 5-2471.

$28,500
TEN MILE POINT
SELL - TRADE
3-bedroom custom built, sweeping view rancher. Cathedral entrance, 18x13 living room, stone fireplace, full basement, double carport, fully landscaped. Will trade equity for older home in Cadboro Bay, Oak Bay. Call BOB HUNTER to VIEW. EV 5-2471 ANYTIME.

$12,600
ROWLAND HEIGHTS
For only $12,600 you can have this charming 6-room home on Jones Terrace. With an electric compact kitchen, 3 bedrooms, dining room and living room with an above average fireplace, make this a wonderful buy in a superior neighborhood. This home must sell as the owners are leaving the country so why not try your down payment on this lovely home.
Call KEITH THOMAS at EV 5-2471 ANYTIME.

"ESQUIMALT"
THREE BEDROOMS
11-year, fully modern, stucco bungalow, spotless and in beautiful condition. Features large living room, two large beds, sparkling family-sized kitchen. A fully-lined cement basement with extra heated bedroom and package Oil-O-Matic heat. Situated on bus line close to all utilities. Priced to sell at only $11,250 with good terms. Call Grant Farrell at EV 5-6149 or EV 2-6117 anytime. Newstead Realty Ltd.

OPEN HOUSE
569 McKenzie Ave.
1.30-4.30, Sat., Feb. 10
Price $9,500 — terms. Eleven years old, 3-bedroom stucco bungalow, full basement, package oil heat, attached garage. NHA built—4½% mortgage. Call C. Baird, EV 2-4312, eves. EV 4-0438. Dickie & Shaver, 919 Fort.

HANDYMAN
$500 DOWN
CLOSE TO VETERANS HOSPITAL. TWO-BEDROOM, FULL BASEMENT OLDER-STYLE HOME WAITING FOR BUYER TO REPAIR.
PRICE $6,000
MR. MUNRO—EVES. GR 7-6529
NATIONAL TRUST COMPANY LIMITED
727 FORT STREET. EV 2-9188

THE CANADA TRUST COMPANY
650 View Street

YOUR FAMILY IS WONDERFUL THEY DESERVE SOMETHING SPECIAL
And they will find it here in this striking, nearly new, modern home of top quality, on this spacious lot with loop driveway and lawn on a high-ground location with all city services. Large living room with fireplace, through hall, dining room, spacious, attractive kitchen with utility, tiled four-piece bathroom and two bedrooms. Full high basement with large family room and a drive-in garage for two cars, enclosed. This de luxe home has all the features one could desire and was built to exacting specifications. For sale due to owner's business in another city. Clear title or terms available. Priced right for action.
$19,800
Call now, F. Marconi, EV 2-6111, after hours GR 8-3549

WATERFRONT — CONTRACTORS or handyman special at popular Deep Cove. 2 houses in need of some decorating, plus an extra building lot adjoining. Workshop, cabin, boathouse, dull them up and make fine capital gain. Asking price $21,000.
Drive east 565 Broadway, off Glanford Ave., then make an appointment to view this excellent home of 5 rooms situated among all new homes, on large lot. Immaculate condition throughout, oak floors in all rooms, lovely finished basement all panelled and painted, oil heat, garage in basement. Real buying at only $11,500. $2,500 down. Exclusive agent. A. C. HUMPHRIES REALTY, 745 YATES ST., EV 3-8813. RES. GR 4-1195.

FISHERMEN AND HUNTERS !! FIVE-ACRE STUMP RANCH !!
2-bedroom hunting lodge, completely modernized. Rewired for all modern appliances. Modern Pembroke bathroom. Close to stores and schools. Deer hunting and fishing at the door.
LOCATION—SAANICH, SOOKE
PRICE $6,500 $500 DOWN PAYMENT
! ! TERMS $35 A MONTH ! !
Call T. BONELL at EV 5-6741 or EV 5-8095. Northwestern Securities of Victoria Ltd.

1,200 SQ. FT., 3 BEDROOMS, F.P., fric kitchen, large utility, living room, dining room, O-O-M heating, large garage. 7 years old. Schools close. $11,950 and good terms, with $1,000 mortgage. Phone 7 until 11 a.m. or view at HARVEY at Fraser or write Northwestern Securities of Victoria Ltd.

OWNER TRANSFERRED. NAME your low down payment on this 3-bedroom home. Large living room, dining room, kitchen, laundry room, plus large fenced lot. Ideal for children. Try your offer. Phone 7 until 11 a.m. or view at HARVEY at Fraser or write Northwestern Securities of Victoria Ltd.

MARIGOLD AREA
BY OWNER
Older, three-bedroom, full-basement home, large treed lot. Ideal spot for children. Try your down payment on full price of $8,500. GR 5-8661.

REAL VALUE $1,000 DOWN
1111 Pembroke St.
Solid old-fashioned home with 4 bedrooms. Newly painted, painted throughout. Cabinet kit, oil range. Art hand rails, garage. Full price $8,900. EV 2-9801

NEW 3-BEDROOM HOME. BUY it and finish it. Offers invited on "as is" condition. Asking $500 down payment, full price $9,950. Call P. WINETT, at EV 5-6741 or EV 5-1095 for information. Northwestern Securities of Victoria Ltd.

FAIRFIELD—GONZALES REALLY lovely modern stucco 3-bedrm home, close beach, bus, shops. Beautifully maintained by owner. Only $11,100 terms. P. Richardson of W. Wood, EV 5-8741. Northwestern Securities of Victoria Ltd.

LANGFORD
2 bedrooms, large fenced lot, $5,950 with $650 down. Phone GR 5-6176, GR 8-3750.

FOR CHEAPER TAXES AND better living, see Grant and Jenkins in Langford. GR 8-1720.

150 HOUSES FOR SALE

DRIVE BY
3 BEDROOMS
4212 CEDARGLEN
This nearly-new family home is being offered at below replacement value at only $13,950. Act quickly! Call D. Holden, phone EV 6-3231.
COLONY REALTY LTD.

SHOAL BAY
Ideal for retirement, this TUDOR DESIGN home has character, semi-secluded garden, excellent view. Close to Beach Drive and GOLF COURSE; many attributes that contribute to comfort in the 5 rooms. Drive by 312 Transit Road, and call L. Wilkins or R. Biscoe to view the interior, office EV 3-5843 or residence phones EV 2-4969 or EV 2-1398.
FRASER BISCOE, 750 Pandora Ave.

YOU BENEFIT MOST
We design individually modern homes, build, finance, N.H.A.'s conventional homes. Free estimates. Phone KASAPI CONSTRUCTION CO. LTD. EV 5-5614 anytime.

HAVE A LOOK AT THIS
2 only, 3-bedroom homes, on sewer, piped-in TV, blacktop roads, curbs, etc. Full price $14,950. Immediate occupancy. $2,000 will handle or convenient terms could be arranged by contacting H. E. Fowler & Sons Ltd., General Contractors, EV 5-2496.

151 COUNTRY HOMES and PROPERTIES

BRENTWOOD PROPERTIES
LOW price, lovely cottage, all conveniences, $4,800, terms.
Lake view, 4 rooms, bath, on large treed property, $7,500, terms.
$1,000 down and $60 month, we will build you the most beautiful home on ours or your lot.
SEAFRONT HOME, 2 bathrooms, could be mother-in-law suite, and large home for you, $22,500.
Seafront, unique, spacious bungalow, HAS EVERYTHING, $29,500.
SMART, near sea with view, spacious bungalow, only $16,500. 3 bedrooms, basement.
AT SIDNEY, nice 4-room bungalow, nice lot, $9,600. Discount for cash.
Brentwood Properties Ltd.
West Saanich Road, opp. TEXACO
GR 4-1141, GR 4-2078, GR 4-2108, GR 4-1735

4042 METCHOSIN RD.
(NEAR ALBERT HEAD)
SEA VIEW — 2/3 ACRE
DRIVE BY THIS WEEKEND — A beautiful new contemporary style 3-BEDROOM, FULL BASEMENT home in a PARKLIKE SETTING. The skillful blending of NATURAL WOODS inside and out is warm and eye catching. Drive by and then phone for particulars and appointment to view inside. YOU'LL LOVE IT. Must be sold. Full Price (Terms) $20,000. Phone Mr. Yelis, EV 2-2101, res EV 2-5039.
HARRY FOSTER LIMITED

WATERFRONT
2800 FEET
SANDY BEACHES
35 ACRES
2 BUNGALOWS
5 ACCESS ROADS
The only privately-owned seafront available just beyond Point-No-Point.
Firm winter sale price, $19,500.
Stan Birch, GR 8-1545
or C. Carpenter, GR 7-1628.
Hagar & Swayne Ltd., 614 Yates St., EV 4-0521.

LOW PRICED WATERFRONT LOT
Lands End Road—one of the better lots in this area—133 ft. of frontage. Level, partly cleared and driveway culvert installed. See our sign west of West Saanich Road.
PRICE $7,250
Contact E. Graham, EV 3-7124 anytime
BOORMAN INVESTMENT CO. LTD. 611 Fort Street

COUNTRY HOME
25 ACRES, SAANICH
Twenty minute drive out Saanich way to this very substantial country home, with 4 bedrms, 2½ bathrms, full basement, newish oil furnace. Lge LR, DR, den, elec kit, also lge TV basmt rm. About five acres cleared, balance in timber.
Reduced to $25,000.
J. M. Taylor, EV 4-0581, eves EV 4-9902.
Hagar & Swayne Ltd., 614 Yates St.

SHAWNIGAN LAKE WANTED
Either a lot, cottage or acreage on or close to the lake. Possession either now or after the summer. If you know or have anything for sale please phone Mr. Bavington, EV 6-5097.
Swinerton, Stewart Clark Ltd. EV 5-2481.

Sidney • • • • • • • North Saanich
GORDON HULME LTD.
Sidney GR 5-1154
Open Saturdays

Your Brentwood Realtor
PRICE DAVIES AGENCIES
GR 4-1412 GR 4-1898
IF YOU ARE ANXIOUS TO DISpose of your country property or desire active help in finding suitable country property to purchase, please contact me for prompt action. I have listings ranging from large resorts, farms, down to small waterfront summer homes. Every effort will be made to achieve your complete satisfaction. Call Peter Morgan, Pemberton Holmes Ltd., EV 4-8126.

24¾ ACRES, ABOUT 1 MILE south of Experimental Farm on East Saanich Rd. Pasture land and suitable for subdivision. About ½ mile road frontage. Also 4-room bungalow, $17,750. Jones & Scott. See Mr. Edwards (exclusive), EV 3-5463, eves EV 3-9660.

PACIFIC WATERFRONT
165 ft. one acre. Varied shade trees, 20 fruits. Good, 10-yr-old, 2-bedrm, bsmt home. Excellent fishing, boating, sandy beach. Low taxes, 10-15 min drive to downtown. Asking $14,750. Terms. Call W. Wood or F. Richardson, EV 5-6741. Northwestern Securities of Victoria Ltd.

WANTED
I have clients looking for an older-type 3-bedroom home in the Brentwood-Sidney area. Must have at least five acres. Modern 3-bedroom home in town available for trade if required.
Call Peter Morgan
Pemberton, Holmes Ltd., EV 4-8126.

FIVE ACRES BERRYLAND, HALF cultivated; three-year-old home. Call MRS. PIPES or MR. PLEWES, EV 5-6741. Northwestern Securities of Victoria Ltd.

40 ACRES, MODERN 3-BEDROOM home, nice lake view, 7 miles from Victoria. GR 3-1609.

6 ROOMS AND 2¼ ACRES, VLA approved, $3,500. GR 9-2803.

152 APARTMENTS FOR SALE

BEACON HILL
11-SUITE BARGAIN
Owner leaving town and will sell this almost-new lovely apartment building on very easy terms (to responsible buyer). Special features are—one 2-bedroom suite and 10 of one bedroom. Carpeted halls. Heavy oil hot-water heat. Covered parking, and it's really for sale now. Don't miss this one. See Mr. Meuch, GR 4-2416 eves.
RITHET CONSOLIDATED LTD.
706 Fort Street EV 3-6251

SAVE MONEY. ASK FOR OUR 6-time Classified Rate.

153 WANTED TO BUY HOUSES

TIME'S A-WASTING—
Spring is almost here and we need your listing right NOW. CLIENTS WAITING for 2, 3 and 4-bedroom homes. Call
LEACH & SPARKS
EV 3-4117 GR 7-6510 EV 2-5501

"M. L. S."
Multiple Listing Service
DOESN'T COST MORE
IT OFFERS MORE
More listings for the buyer, more ready-to-buy prospects for the seller.
94 Members at Your Service
MULTIPLE LISTING SERVICE
EV 2-2225 1216 Broad St.

$5000 DOWN
Clients anxious for large older home in Metchosin area, 4-5 acres, 3-4 bedrms. 2-storey OK. Please call Ruth E. Hutcheson, EV 4-9218, GR 5-3536.
C. N. Montague Co. Ltd.

10 FAMILIES
I have 10 clients for various type homes that can be purchased on reasonable TERMS. For fast, efficient service contact "Army" Armstrong, EV 6-3231. Colony Realty Ltd.

I HAVE A BUYER
for a home with a mother-in-law suite. Yours may be the one. Phone now, GEORGE CLARK, EV 5-6741. Northwestern Securities of Victoria Ltd.

I HAVE CLIENTS FROM OUT OF town who are here on a scouting trip. If they can find the type of property they would like they'll buy it and settle here. "Unusual" is the word describing their wants—3 to 5 bedrooms with LR, DR and kitchen. Full basement preferred. ½ acre to 5 acres—on waterfront if possible. Price to be somewhere around $20,000. Saanich Peninsula district. Don't forget (something different). Call Roy Smith, Town & Country Homes Ltd., EV 2-7276, anytime.

NAVAL OFFICER
DOCKYARD TECHNICIAN
TWO FAMILIES WITH LARGE DOWN PAYMENTS WANT NEWER 3-BEDROOM, FULL-BASEMENT HOMES IN GOOD AREA. PRICE TO $18,000. ONE FAMILY REQUIRES IN-LAW SUITE. BOTH RENTING AND ANXIOUS TO LOCATE QUICKLY. IMMEDIATE INSPECTION CALL MR. KORPAN, WESTERN HOMES LTD., EV 2-2197, EVES EV 3-2302.

I WILL BUY YOUR 2 OR 3-BEDroom home immediately for cash if it is suitable for rental purposes. Call my agent, Mr. Bill Hodgson, for immediate inspection. EV 5-6741. Northwestern Securities of Victoria Ltd.

WANTED — CADBORO BAY OR Gordon Head area, modern 2 or 3-bedroom home on large lot, in around the $15,000-$17,000 class. My client can pay around half cash. Apply A. C. HUMPHRIES REALTY, 745 YATES ST. EV 3-8813; res., GR 4-1195.

WE ARE BUYING FOR CASH rentable residential properties. For immediate inspection call our exclusive agent, Mr. R. deMontigny, COLONY REALTY LTD., EV 6-3231, anytime.

RESPONSIBLE BUSINESS MAN and family require to rent, lease, or lease with purchase option, 3-bedroom-plus or 4-bedroom quality home in preferred residential area. Contact Mr. Hanlmson, weekdays, EV 6-3411.

I WILL BUY YOUR 2 OR 3-BEDroom home immediately for cash if it's suitable for rental purposes. For fast action call my agent, Elwood Nault, at Newstead Realty Ltd., EV 2-6117 anytime.

URGENT — NEED LOW-PRICED homes up to approx $10,000 or less. Prompt and courteous attention given. Phone HARRY ROBSON at Northwestern Securities of Victoria Ltd., EV 5-6741.

WANTED, URGENTLY, 4-BEDRM homes, any district, any price range. Clients waiting. Call A. J. Greene, Pemberton, Holmes Ltd., EV 4-8126, res. EV 5-0795.

PRIVATE, REQUIRE MODERN 3-bedroom home in Cadboro Bay or Gordon Head areas. Good down payment. Deal with principals only. Give full particulars to Victoria Press, Box 669.

WANTED OAK BAY
2-bedroom home for elderly couple, few steps. Pay $14,000 cash. What have you? Art Green EV 2-1309. Island Investment Company, EV 4-7146.

5-ROOM HOUSE, NOT OVER 25 years old, with basement, automatic heat and garage. Small down payment. Excellent risk. EV 5-6079.

SIDE-BY-SIDE DUPLEX IN FAIRfield or Esquimalt. EV 3-0241.

154 PROPERTY FOR SALE

LOTS OF LOTS
Esquimalt, 70x156, beautiful outlook on golf course....$2,475
Gordon Head, 81x150, trees and seclusion $2,500
Gordon Head, V.L.A., .66 acre, 108x263 ..... $3,000
Cedar Hill, panorama, 73x200 ..... $3,200
Marine Drive, quality area, 84x152 ..... $3,300
The lot man predicts a famine in non-subdivision quality-type lots by April 23. This isn't a sales pitch. Serious buyers will act now. Call Terry Fortune anytime at GR 7-1811 or res. GR 7-1229. Morey and Johnstone Ltd.

TOP LOCATION FOR YOUR NEW HOME
GORDON HEAD ROAD, on future sewer. Nice corner location.$2,500
CASA MARCIA ROAD, 75 ft. wide, 1,300 sq. ft. area $1,950
CHESTERLEA SUBDIVISION. Several locations on sewer. From ..... $1,500 to $2,300
LAMPSON AND COLVILLE ROAD, 85'x97'. Location on sewer...$1,650
For further information call Leonard Thomas at Douglas Hawkes Ltd., EV 4-7128 (res. EV 5-5885).

CHOICE TREED NHA LOTS
Yes, I have choice lots in the High Quadra area. On sewer, one is ¼ acre, two are ½ acre, the fourth a good size. These are NHA approved and on sewer. You must build thru our contractor who is among one of the better in town and will compete with anyone as to price. Prices range from $1,800 to $2,500. You must act quickly for these outstanding lots. No drive-bys please. To view call EV 4-8126, ask for Mr. Molyard, Pemberton, Holmes Ltd.

LOW-PRICED LOTS
Gordon Head, Colquitz, Carey Rd, and city:
2 lots 66x127 ..... $900.00
2 lots 66x123 ..... $775.00
1 lot 50x120 ..... $500.00
3 lots 66x132 ..... $900.00
1 lot 50x120 ..... $1,200.00
For these or others, please call G. Stricker, GR 7-1811, Morey & Johnstone Ltd., or EV 3-3001.

CADBORO BAY LOT ON SEWER
Good-size lot in Sherwood Oaks. Treed, seclusion, partial sea view. Down payment on 4-bedrm home and lot only $2,375 or less.
Contact C. Giddy or N. Krienke, EV 4-1890, EV 4-4403. Byron Price, EV 5-2459 anytime.

LIKE BASEBALL? IF YOU DO I have the ideal lot for you. Just $1,300. Call Betty Sails, Northwestern Securities of Victoria Ltd. EV 5-6741.

LOT ON GRIFFITH ST., VICtoria West, 48½x111, no rocks, $900. EV 3-5674.

SEA VIEW LOT IN CADBORO Bay, lot No. 7, Pencombe Pl. 77x108, $1,500. EV 4-4702.

TWO ADJOINING LOTS, 66'x120', Wickman Road area, $1,300. Phone GR 7-1957.

BUILDING LOT ON SEWER, GR 7-2258.

LARGE, EXCLUSIVE LOT ON Deal Street, Oak Bay. EV 3-9606.

Winning Contract

By HOWARD SCHENKEN and RICHARD L. FREY

"It may be true, as the aphorists say, that "All roads lead to Rome," but it does not necessarily follow that everyone wants to go to Rome."

The foregoing is quoted from the most pretentious of recent bridge books, "The Sports Illustrated Book of Bridge," a beautiful volume of more than 500 pages, by Charles Goren and the editors of that magazine. It is part of the introduction to today's hand, one of 100 in the book. The hands are only one of eight major sections which the book contains.

Goren remarks that one road is taken by old-line players who quickly bid what they think can be made and leave the opponents as much as possible in the dark; another is followed by the scientists who are sometimes so explicit in their bidding that they lay the groundwork for their own defeat, as happened when the bidding went as shown.

If the spade finesse had succeded, the slam could have been made in spite of the club opening. But the spade finesse failed and the loss of the contract could be laid to North's choice of the four club cue bid which gave East the chance to double.

At the other table, North simply leaped to six hearts over South's two heart bid. West opened the king of diamonds and South had plenty of time to develop the spades for a club discard.

"Actually," Goren remarks, "this was not a defeat for the scientific method per se. If the scientists wished to exchange complete information, North, instead of leaping to four clubs, could bid 4 N.T. Blackwood) and after hearing about South's ace, could continue with five no trump asking for kings. South's announcement of only one king would dampen North's fire and leave him content to settle for a small slam contract. And since East would never have the chance to double clubs, the scientists would get the same favorable diamond lead that was made at the other table."

The moral: When you have every reason to bid a slam, don't let the opponents get into the act.

(Released by Associated Newspapers)

Vul: None

NORTH (D)
♠ A K 10 9 6
♡ A 7 5 4 3
◇ 6
♣ A 2

WEST
♠ 3 2
♡ 10 9
◇ K Q 9 8 4
♣ 10 8 7 6

EAST
♠ Q 8 7
♡ 6 2
◇ 7 3 2
♣ K Q J 9 5

SOUTH
♠ J 5 4
♡ K Q J 8
◇ A J 10 5
♣ 4 3

The bidding:

North	East	South	West
1♣	Pass	2♡	Pass
4♣	Dbl.	4◇	Pass
5♡	Pass	6♡	All pass

Opening lead: ♣ 6

154 PROPERTY FOR SALE

NHA BUILDING LOTS
• Waterfront, Ten Mile Point.
• Sea view on Medway.
• Several choice lots in Lansdowne Park.
Other lots elsewhere from $1,000 up.
We also have many excellent plans, and can offer a complete building service at no extra cost.
You will save because there are no hidden charges or commissions.
For a free estimate, phone
REYNOLDS CONST. LTD.
EV 2-5378

GOOD BUILDING LOT
On sewer, Richmond Rd., all services established and paid for.
Price $2750
Call L. Wilkins at EV 3-3943 or Res. EV 3-4960.
FRASER BISCOE, 750 Pandora Ave.

"GEORGIA PARK"
Large lots. Sweeping views over Cordova Bay. Paved road. Low taxes. Trees. Excellent financing. Take first turn right past Beaver Lake—Haliburton Road. Mr. Golby, Moore & Whyte Oak Bay Realty Ltd., EV 5-7107 anytime.

LARGE LOT
COLWOOD
100 ft by 180 ft on city light and water. In area that is rapidly developing. Partially cleared. Gradual slope down to the back. $1,825.
WILF HEAL, EV 4-5177, of VICTORIA REALTY LTD., EV 3-6145.

2¾ ACRES
Cleared, 200-ft frontage on blacktop road and city water. A few minutes to schools and shops. Junior high within walking distance. Asking $4,500. Call J. Fidler, EV 5-6741. Northwestern Securities of Victoria Ltd.

BUILDERS
Owner of 50-foot sewered lot, 1500 Block, Gladstone Ave., will sell, trade or take paper, asking $1,500. Mr. Golby, EV 5-7107, Moore & Whyte Oak Bay Realty Ltd.

MARINA
Located on 12.4 acres of very valuable waterfront, plus a cafe, camping ground and trailer park, plus all the boats and etc., a terrific potential for the future. Terms or trade, $145,000. Call L. H. Rands, EV 2-8090 or EV 4-8109, Geo. Randall Ltd.

GORDON HEAD
80x140 corner lot close to University grounds. Asking $2,500, $1,000 down, balance $25 month. Call BOB HUNTER to view, Johnston & Co., Ph. EV 5-2471 ANYTIME.

165 FT WATERFRONT
Treed acre with modern 2-bedrm home, 15 min drive from downtown. Subdivision possibilities. Asking $14,500, terms. Mr. Wood or Mr. Richardson, EV 5-6741. Northwestern Securities of Victoria Ltd.

WATERFRONT — WATERFRONT
1 acre or ½ acre of lovely waterfront property at Sidney. Main water. Lovely views. For further details call Jack Mears, EV 5-7107 anytime, Mears & Whyte Oak Bay Realty Ltd.

THREE 70-FT. LOTS, CLOSE TO park and sea. Sell or trade for clear-title home. Please call TED CHARTRES, EV 5-6741 or EV 5-2026. Northwestern Securities of Victoria Ltd.

BUILDING LOT ONLY $800. Septic tank in. Drain connected. A terrific bargain at only $800. Phone HARRY ROBSON of Northwestern Securities of Victoria Ltd. EV 5-6741.

CORDOVA BAY
Cleared lot 70'x174' near schools and shopping centre. N.H.A. approved. $1,650. 5225 Beckton Road, phone GR 9-1056.

$10 DOWN, $10 PER MONTH. Large lots on Florence Lake Rd. Full price $1,195.
NEEDS CONSTRUCTION CO.
GR 8-2734.

TEN MILE POINT
LOT, 50'x230'. WHITE ROCK ST. Unsurpassed view of San Juan Island and Haynes Channel. Phone owner GR 7-1909

RICHVIEW RD., SOOKE. 1 TREED lot, suitable for summer home, with grand view of straits. Phone owner. EV 4-1944.

LOT, $1,000 DOWN WITH N.H.A. contract to builder or duplex plan available. EV 4-7062.

WATERFRONT LOT $5,500. OWNER N. Liberta. EV 5-1514.

DUPLEX LOT ON SHELBOURNE. Keasgi Construction. EV 5-9614.

COLWOOD LOTS — LANGHOLME Drive. Your terms. GR 9-2119.

2 BUILDING LOTS, $600 DOWN, OR swap. Balance monthly. EV 5-3652.

SAANICH—LOT 120x250. GR 9-6012.

155 PROPERTY WANTED

PAY CASH FOR GOOD BUILDING lot in Cadboro Bay or Gordon Head area. Phone GR 7-1469.

CASH FOR ACREAGE ADJACENT to sewer. Keasgi Const. EV 5-9614.

LAND SUITABLE FOR CROP OR pasture, any amount. GR 9-2620.

LOT, OAK BAY, ANY SIZE OR price. GR 7-1898.

156 ACREAGE FOR SALE AND WANTED

SOOKE RIVER FRONTAGE
167 acres with approx. 4,000 feet on the Sooke River with gentle slope and easy approach. Several acres cleared with old barn; rest is parklike in terraces and appears free of bedrock. Unlimited potential, country estate in a sheltered location and less than 2 miles to main Victoria highway. Price $35,000. All details from F. Marconi, EV 2-6111; after hours GR 8-3549. The Canada Trust Company, 650 View Street, Victoria, B.C.

11 ACRES (APPROXIMATELY) with panoramic view over Finlayson Inlet. 200 ft frontage (approximately). Price $4,400. Miss Preston, EV 4-6918, EV 3-7955. C. N. Montague Co.

FOR SALE—3 ACRES OF FERTILE land between Miller and Mann Roads. Large strawberries on the heaviest raised here. EV 4-9035.

UP TO 10 ACRES WANTED, WITH or without buildings, on Saanich Peninsula. GR 9-4508.

158 FARMS FOR SALE AND WANTED

RITHET CONSOLIDATED LIMITED
EST. 1891 706 FORT ST.

EIGHTY-EIGHT ACRES ON THE PENINSULA
Fully equipped, all cleared first-class farm land, suitable for dairy, grain, hay, horses, beef, berries or potato crop. Good farm home and buildings, very low price and easy terms to responsible purchaser. For full particulars call Jack Mauch, EV 2-4251, eves GR 4-2416.

COWICHAN BAY
50 acres, mostly cleared. Ideal for mink, turkeys or sheep. Modern 2-bedrm home. Large barn, good water supply. Close to main highway and schools. Bargain with good terms.
$13,900
Bill Felton, EV 5-8784 anytime.
Douglas Realty Ltd.

POULTRY FARM
7 acres plus 4-bedrm modern home. Sell or trade for Fairfield or Oak Bay home.
Also
40 acres cleared, includes 3-bedroom modern home, barn and other buildings. Saanich Peninsula. Please call TED CHARTRES anytime. EV 5-6741 or EV 5-2026. Northwestern Securities of Victoria Ltd.

For Profit or Pleasure
OVER 20 ACRES OF RICH PASTURE AND BEAUTIFUL PARKLAND. EXCELLENT 10-STALL BARN. MODERN 7-ROOM HOME OFFERS GRACIOUS LIVING AND COMPLETE SECLUSION. CLOSE TO TOWN. CALL BETTY SAILS, EV 5-6741. NORTHWESTERN SECURITIES OF VICTORIA LTD.

SIDNEY — SPOTLESS 6½-ACRE farm, well-kept 5-room stucco house, possibility for sixth room upstairs. Utility room, barn, workshop, garage. Many fruit trees, located on three paved roads. Low taxes. $14,300 cash or terms. GR 5-3018.

IF YOU DON'T NEED IT— SELL IT! WITH A CLASSIFIED AD IN YOUR DAILY NEWSPAPERS
JUST PHONE EV 2-7211
• Ask For Classified
• Ask for our special 6-time rate and save money — as soon as you get results, just phone and you pay for only the number of times the ad appears.

CORPORATION OF THE DISTRICT OF OAK BAY
Sealed tenders will be received to 12 noon, Feb. 14th, 1962, and be opened in public at the Municipal Hall at that time, for the yearly supply of Gasoline, Fertilizer, Ready-Mixed Concrete, Road Marking Paint, Lumber and Gravel. The lowest or any tender not necessarily accepted. Further particulars obtainable from the undersigned.
D. L. BROWN,
Purchasing Agent.

NOTICE TO CREDITORS
IN THE MATTER of the Estate of FREDERICK VICTOR LONGSTAFF, late of 50 King George Terrace, Victoria, B.C., DECEASED.
NOTICE IS HEREBY GIVEN that creditors and others having claims against the estate of the above-named deceased are hereby required to send them to the undersigned Executor at 1205 Government Street, Victoria, B.C., before the 5th day of March, 1962, after which date the Executor will distribute the said estate amongst the persons entitled thereto, having regard only to the claims of which it shall then have received notice.
THE ROYAL TRUST COMPANY,
Executor,
by Crease & Company,
its solicitors.

NOTICE TO CREDITORS
All creditors and persons having any claims against the estate of WILLIAM CHARLES DUNSTAN, deceased, formerly of the City of Victoria, British Columbia, are hereby required

Take Five

Taking break from rehearsals for forthcoming Nanaimo Symphony Orchestra concert are these two attractive additions to clarinet section, Trudy Nikkels of Victoria, left, and Carolyn Halkett of Nanaimo.—(Wilf Watson photo.)

Gabriola Victor Battling Again

Islanders Forced to Sell at Assessor's Whim?

NANAIMO — Russell (Doc) Nicol, Gabriola Island resident who successfully proved assessment mistakes in two courts four years ago, went into court of revision again Friday to do battle with assessors again.

"A gun has been put to the head of every owner of waterfront property," he said. "The assessor may not have loaded the gun but he has his finger on the trigger. He says just one word, and that word is not shoot, but sell."

Mr. Nicol claimed personal discrimination is the "formula" that decides assessments and said many Gabriola residents are forced to sell at the whim of the assessor.

Four years ago when his property assessment was boosted by 400 per cent, he proved gross over-assessment, he said. Now his property assessment has jumped from last year by 1,300 per cent.

Mr. Nicol said he wrote to three reliable real estate firms, offering his property for the assessment price or lower.

He read letters from the firms saying they had no hope of selling his property for the value the assessor put on it.

"Four years ago I said waterfront owners were sitting on a bomb, and that in a few years the bomb would blow up. This year, the fuse has been lit," he added.

His appeal was adjourned to Feb. 16.

* * *

The court of revision also heard a charge that a piece of property on Gabriola Island has been assessed at more than the sale price of any comparable lot in recent years.

Mike Shepherd asked the assessor how he could have arrived at an assessment of over $3,100. He said his lot has been on the market for over a year and the top offer he has had is just over $2,000.

He pointed out, with facts and figures, no comparable lot in the area has brought a sale price of more than $2,700 in the last few years.

Special assessor John Bosdett of Victoria admitted the lots in the area brought less than the assessment on the market but he intimated certain formulas are taken into account for assessments.

Mr. Bosdett told the court he is under no obligation to disclose the methods he uses in assessing property, until the person appealing the case has proven absolutely that there was overassessment.

* * *

He was attempting to withold the information from a lawyer from Canadian Collieries.

The lawyer, however, insisted it is not up to the assessor to judge the truth of the appeal, it is up to the court.

Chairman Jack Barsby upheld Canadian Collieries and made Mr. Bosdett give facts and figures on his method of assessing waterfront property.

First to climb 20,300-foot Mount McKinley in Alaska was Rev. Hudson Stuck, with a party of four, in 1913.

Marchers Get $1,400

PARKSVILLE—More than $1,400 had been counted at last report by the Kinsmen Club and marching mothers following the annual polio fund drive. Figure is short of the $2,000 goal but campaign chairman Bob Doughty hopes rural returns will put the drive over the top.

Sentence Later

Knifer Found Guilty

ALBERNI—James Anthony Bos, 22, was convicted in police court Friday of assault causing bodily harm and was remanded to Tuesday for sentence as Magistrate W. E. McLeod asked for a pre-sentence report.

The young father was charged in connection with the stabbing of Maurice Tremblay of Port Alberni early Dec. 16.

PUNCTURED LUNG

Tremblay was in hospital for 21 days following the wounding in which a lung was punctured.

Entered as an exhibit was a kitchen paring knife, which, according to evidence, Bos took from his home on Broadway Street. He admitted using the knife to stab Tremblay during an altercation in front of the Bos house.

Defence lawyer F. Armour Ford contended there had been no intent to wound and his client had taken the knife in an attempt to frighten other young men involved in the dispute.

Tremblay testified he was stabbed while trying to persuade Bos not to use the knife against another young man, Jay Robertson.

City Sailor's Driving Mystifies Magistrate

NANAIMO—"I don't know why it is navy personnel act this way once they get behind the wheel of a motor vehicle," Magistrate Lionel Beaver-Potts said in police court yesterday.

He fined Robert Alexander Grant, 20, of Victoria, $50 for dangerous driving and $20 for possession of liquor while a minor.

Charles Edward Gentleman of Lantzville was fined $50 for a hit-and-run accident, which caused minor damage — his first conviction in 43 years of driving.

James Alexander Napier of Nanaimo was fined $55 for failing to remain and the magistrate said "there are getting to be too many of these hit-and-run cases."

SANDS Funeral Chapels

Three chapels dedicated to thoughtful and understanding service.

Victoria EV 2-7511 | Sidney GR 5-2932 | Colwood GR 8-3821

Community Centre Debated in Duncan

DUNCAN — Future feasibility of building a community centre here was discussed by 50 representatives from about 25 organizations Thursday.

Two committees were formed to report to a similar meeting March 8.

ENTHUSIASTIC

The general idea of a community centre was enthusiastically adopted. Some of the recommendations called for a centre including a curling and skating rink, a swimming pool and a large hall so designed thata several organizations can use it at the same time.

COST TOO MUCH

Spokesmen for the Cowichan exhibition board said it once planned an agricultural hall but had to drop this idea as the cost of about $350,000 was too much.

It was explained government grants could possibly be expected for a community centre.

Progress Destroys

CAMPBELL RIVER — An elevator installed in the former Lourdes Hospital for a former B.C. premier has fallen to progress. The hospital now is the municipal hall and the elevator and well have been demolished to make way for a vault.

John Hart often came to the hospital for a rest. He found the stairs trying and had the elevator put in at his own expense.

Pupil-Injury Sequel

School Board Asks New Driving Rule

DUNCAN—The B.C. Motor Vehicles Branch in Victoria will be asked by Cowichan school board for an amendment to the Motor Vehicles Act concerning motorists stopping while approaching stationary school buses unloading students.

The board said the Act makes it difficult for any motorist to decide what is a residential area and what is not.

Concerned about the recent acquittal of a driver who had hit a pupil near a stationary school bus in a non-residential district, the board felt it has become vitally important to impose a new law whereby all motorists must stop when approaching a school bus with flashers in operation regardless of location.

The board may put up signs with the warning to stop when approaching a school bus unloading children.

Hundreds See Opening Of Tofino's Curling Rink

TOFINO — Dr. H. R. McDiarmid, instigator and first president of the Long Beach Curling Club, officiated when the rink was opened last weekend in a former Tofino airport hangar.

Some 200 people attended the opening ceremony and later 450 crowded into the airport recreation hall for an opening-night dance.

Local teams broke even in tryout matches in the rink. Port Alberni starting with a 14-4 defeat of Tofino, the latter then beating Ucluelet 8-5 and Ucluelet coming back to trim Courtenay 11-6.

Piper Murdo MacLeod of Tofino and Mrs. Sally Stonehouse of Ucluelet helped at the "Scotch fashion" opening, along with Scottish dancers Anne Noble, Helen Stuart and Diane Smith.

Among firms which gave generous donations to the club were MacMillan, Bloedel and Powell River (Kennedy Lake division), Noranda Iron Mines Ltd., Carling Breweries Ltd., E. J. Easson trucking contractors and insurance agent Ralph Clarke.

FRESHER SWEETER FLAVOR

REALLY CREAMS YOUR COFFEE

THE ONLY EVAPORATED MILK PROCESSED IN B.C.

Hudson's Bay Company.

INCORPORATED 2ND MAY 1670.

Daily Store Hours 9 a.m. to 5.30 p.m. Open Fridays 9 to 9 Dial EV 5-1311

Quick Film Processing

Fast, efficient developing service on color and black and white. Black and white pictures brought in at 9 will be ready by 4.30 the same day. Camera counter, main

Save Saturday on these Big Specials for Men!

Pullovers—Famous Canadian Make

Masculine-looking pullovers, casually ribbed, with the latest raglan-sleeve treatment that makes a man look wider-shouldered, more at ease. Note the shawl collar—fast becoming popular with the male species—and with its admirers! 100% Botany wool in a wide range of colors, sizes S, M, L and XL. Regular 15.95.

Sale 9.99

Wool and Mohair Shag Cardigans

A smashing blend of wool and mohair by one of Canada's leading manufacturers at a special low savings! Great for shrugging on over sports shirts and T-shirts to give a fellow an air of well-being, self-assurance—and downright good looks! Handsome colors in sizes S, M, L and XL, with buttons dyed-to-match. Regular 12.95.

Sale 7.99

The BAY, men's furnishings, main

Wool Worsted Flannel Slacks Feature the New "Slim Look"

Quality fabric — the source of two good reasons why you shouldn't miss out on this tremendous buy! 1. Neat, tasteful appearance. 2. Long wear—lasting good looks. Notice the new reverse pleat styling, the slightly more tapered legs to give you a longer, leaner look! Oxford grey, charcoal, medium grey, lovat brown and lovat blue. Waist sizes 30 to 42. And there's no charge at all for cuffing or alterations should you need them!

Sale 11.99

The BAY, men's clothing, main

The Bay . . . Your Downtown Shopping Centre . . . The Store Where You Park at the Door

Telephone EV 3-4111

The Daily Colonist.

Forecast: Wet Windy (Details on Page 2)

Vancouver Island's Leading Newspaper Since 1858

No. 51–104th YEAR | VICTORIA, BRITISH COLUMBIA, SATURDAY, FEBRUARY 10, 1962 | 10 CENTS DAILY 14 CENTS SUNDAY | 28 PAGES

SPY SWAP FREES POWERS

Civil 'Vets' Aided

Now in Line For Pension

OTTAWA (CP) — More than $677,000 a year will be paid in special pensions and allowances to civilians who served in the First and Second World Wars in hazardous positions but cannot be counted as veterans of the armed forces, Veterans Minister Churchill said in the Commons Friday.

He said the groups to be covered were:

● First and Second World War merchant seamen who served at sea six months and made at least one voyage through dangerous waters.

● The Second World War corps of civilian Canadian firefighters in the United Kingdom.

● The First World War volunteer aid detachment of the St. John Ambulance Brigade which served at British hospitals in the United Kingdom and on the continent.

● The Second World War overseas welfare workers serving the Red Cross, the St. John Ambulance Brigade, and the Scottish Ministry of Health.

● The Second World War Canadian civilian crews of the Royal Air Force Transport Command.

● The Second World War Newfoundland overseas forestry unit.

They will become eligible for benefits under the Civilian War Pensions and Allowances Act of 1946. Their claims will be adjudicated and administered by the war veterans allowance board and regional authorities.

BULLETIN

An unidentified man was rescued from Gorge waters at 2.30 a.m. today by workers on a B.C. Forest Products log boom. Police did not know how he got into the water.

BERTRAND RUSSELL

* * *

Russell Radio Pirate

LONDON (AP)—Bertrand Russell, 89-year-old apostle of nuclear disarmament, barged onto the air Friday night with a pirate radio broadcast defending colleagues facing trial and denouncing U.S.-British nuclear planning.

Earlier in the day, Lord Russell warned the government that his ban-the-bomb movement would organize mass civil disobedience if Britain does not reverse its decision allowing the U.S. to use Christmas Island in the Pacific for nuclear weapons testing.

Russell's pirate radio speech was heard immediately after BBC television programs ended for the night with the national anthem. Home screens went blank, but Russell's voice came through strongly. The radio transmission broke down before he could finish.

Reds Get Abel

WASHINGTON (UPI)—U2 spy pilot Francis Gary Powers has been freed from a Soviet prison in exchange for the release of Soviet master spy Rudolf Abel, the White House announced early today.

Powers, at the controls of a high-flying U2 spy plane when it was downed inside Russia May 1, 1960, was turned over to U.S. authorities in Berlin early this morning. Also freed was Frederic Pryor, a U.S. student held by East German authorities since August, 1961.

Abel, convicted in 1951 and sentenced to 30 year in prison, has been deported and released in Berlin.

CAUGHT IN JAM

The Soviet spy ring commander had operated his espionage network behind the disguise of a shabby photographic business in Brooklyn.

The dour, tight-lipped officer could have been sentenced to death. Instead he drew a prison sentence after his attorney said there was a chance he could be exchanged for some American caught in a jam behind the Iron Curtain.

That was before Powers was downed.

HOME SOON

The White House said Powers will be rushed home in "a very short period of time." The 32-year-old former air force lieutenant will be given an opportunity to meet his family, then be interviewed by U.S. government officials.

Powers' shoemaker-father Oliver said in Pound, Va., the news of his son's release came as a "complete surprise . . . I'm very glad."

SEVEN OR EIGHT

He said he had thought his son would have to spend at least seven or eight years in prison.

Negotiations for the release of the U2 pilot have been under way for some months. They were stepped up after the Russians last year released the two survivors of the U.S. RB47 reconnaissance plane shot down off Russia's northern Kola peninsula July 1, 1960.

* * *

GARY POWERS

* * *

RUDOLF ABEL

Budget At Glance

Highlights of the B.C. budget are:

● Pay boosts for civil servants.

● No increase, or decrease, in taxation levels.

● Estimated record expenditures of $356,141,348—an increase of $16,174,000.

● Estimated revenues of $336,000,000 with $20,000,000 to come from revenue surplus account to balance the budget.

● Provision of $2,000,000 for B.C.'s share of pension boosts.

● Guaranteed debt now totals $1,265,999,860.

* * *

Bennett Gears B.C. For Big Expansion

By PETER BRUTON

Premier Bennett yesterday introduced a record $356,000,000 self-styled "optimism and expansion" budget which maintains taxation levels and calls for a pay increase for B.C. civil servants.

A dominant theme throughout the 14,000-word speech was the premier's criticism of federal government and fiscal trade policies.

Spending will be increased in virtually all departments with the exception of highways which has given way to education as the government's largest single expenditure.

The budget promised:

● An overall increase of $2,750,000 in civil service salaries of which $1,500,000 will be for general wage boosts—the first since 1959.

● Provision for $2,000,000 to cover B.C.'s share of the increases in old-age, blind and disabled pension payments promised by the federal government.

● The soon-to-be-created B.C. Hydro and Power Authority—in which the B.C. Electric and B.C. Power Commission will merge—will pay its full share of school taxation while grants in lieu of taxes will be made to municipalities.

● Total per capita grants to municipalities will be increased by $1,500,000 to a total of $12,650,000.

● A one-third increase in the B.C. share of winter works expenditures to bring the provincial total to $1,500,000.

Great Confidence

"This is a budget which shows a great confidence in B.C.," said the premier who has doubled as finance minister since 1953. "It shows great confidence in the people of B.C. and in the resouce development and growth which is taking place."

Estimated expenditures during the coming fiscal year will total $356,141,348—an increase of $16,174,749 over last year's record — while revenues are estimated at $336,000,000.

To meet the difference the premier will dip into revenue surplus account for $20,141,348.

Premier Bennett said the financing of educational costs was the most formidable fiscal problem facing the government today.

"In our view the solution lies in an expanding economy, in greater employment, in accelerating productivity and development of our natural resources and secondary industries with resulting higher personal and corporate revenues from existing tax rates adequate to support increasing growth of local and provincial service costs," he said.

The premier spoke out against any increase in taxation.

Universities Gain

"Any increase in overall rates would have a serious effect on the willingness of our people to work and save," he said. "It would also discourage capital investment in the province and affect greatly our capacity to create new jobs," he said.

And he hit out at the decreasing percentage of revenue coming from Ottawa.

Included in grants to universities was $150,000 towards the establishment of a dental faculty at the University of B.C. In addition the grant to Victoria University was increased from $878,800 last year to $1,178,000 this year.

Premier Bennett said all government agencies have shown they will be able to carry their own weight in future financially.

The economic goals of an expanding provincial economy and fiscal policies of a balanced budget, including capital expenditures, were vital if the province was to achieve a rapid rate of balance growth, diversification and full employment in the provincial and national economies.

He said the B.C. business community was optimistic for continued—although modest—increases in general economic activity for 1962.

Common Market Tie

He urged Canada and other Commonwealth countries to seek an associate membership in the European Common Market.

"We must also seek gradual reduction of tariffs throughout the free world, especially with our neighbor, the United States," stated the premier.

Government guaranteed borrowings to Crown agencies such as the B.C. Electric, B.C. Power Commission and the Pacific Great Eastern Railway as well as those borrowings of local governments guaranteed by the government now total $1,265,999,860.

This is an increase from $601,000,000 a year ago but includes $609,933,030 in guarantees assumed through the takeover of the B.C. Electric Company last August.

The premier said that the estimates of expenditure should be regarded as the maximum allowable.

"Where reasonable economies can be achieved they should be attained," he stated.

The largest chunk of revenue will come from the five per cent sales tax, amusement and pari-mutuel taxes — with an estimated income of $133,018,000 from these sources.

"This budget is an optimistic budget," he stated. "The economy is going to expand."

* * *

Varsity Aid Up

University of Victoria will receive $1,654,000 in grants from the provincial government, up $275,200 from last year, according to estimates released yesterday.

B.C. Ferry System $2,600,000 in Black

The B.C. government ferry system showed an operating profit of $2,601,526 in the nine months ending Dec. 31, 1961, Premier Bennett's budget discloses.

These figures include the Black Ball and Gulf Islands Ferries, after government takeover.

With a fleet of 17 ships, the ferry system grossed revenues of $3,792,650 and operating expenses were $1,925,993.

The vessels Sidney and Tsawwassen in 18½ months of operation transported 1,600,000 passengers and 500,000 vehicles.

Jagan Bares Guiana Plot

GEORGETOWN, British Guiana (AP)—Premier Cheddi Jagan announced Friday his government had uncovered a plot to kill him and certain other ministers during a wave of violence planned to coincide with a general strike next week.

He gave few other details of the plot but said the government intends to take energetic steps to prevent any plan to overthrow the legally-elected government.

Nepal Fights 'Bad' Revolt

KATMANDU, Nepal (Reuters)—Troops were rushed to southern Nepal by air and overland Friday to quell a "bad" anti-government revolt reported to have broken out there.

Reports of the revolt described it as the most serious faced by the government of the Himalayan mountain kingdom since rebels hostile to King Mahendra started guerrilla activities last December.

Fete Pate

Shiny bald pate exhibited by Jim Perey, 17, 340 Burnside, is his way of wishing Victoria a happy 100th birthday. He tried unsuccessfully to grow a beard then came up with this Yul Brynner way of celebrating the centennial. Barber Roy Maycock puts the finishing touches on "haircut."—(Colonist photo.)

Los Angeles Swamped Blizzard Buries Midwest

By UPI

Torrential rains and damaging winds battered California Friday and a snowstorm plastered the Middle West on the way to the North Atlantic seaboard.

The Pacific Coast storm closed all Los Angeles city schools, forced hundreds of persons to flee low-lying areas and sent mud slides crashing down on canyon and coastal roads.

In the San Francisco Bay area, the storm caused many power failures, beached five boats at Sausalito and hurled huge breakers over the sea wall into the village at the north end of the Golden Gate Bridge.

Snow spread from Iowa and Missouri eastward through Illinois, Wisconsin, Indiana, lower Michigan and Ohio.

Cold weather clung on in the upper Midwest. It was 28 below zero at International Falls, Minn., and 16 below at Pellston, Mich.

Rains lashed northern sections of Dixie and thunderstorms were predicted from the Carolinas to Chesapeake Bay.

An estimated 675,000 pupils got the day off at 581 schools in Los Angeles because of flood hazards. Southern California was drenched with up to eight inches of rain, and the weather bureau forecast an additional inch or more.

Inside Today

	Page
Bridge	25
Comics	17
Crossword	21
Financial News	10
Garden Notes	17
Names in the News	2
Social	14, 15
Sport	8, 9
Television	19
Theatres	11

Insulted Filipinos Bar Film Stars

MANILA (UPI)—The Philippine government Friday prohibited several Hollywood film players including actor Van Heflin from entering the country unless they rewrite the movie they plan to make.

Vice-President Emmanuel Pelaez ordered Philippine entry permits withheld from Heflin, actress Rita Moreno and actor James MacArthur.

They were scheduled to arrive next week to film the movie "To Be a Man," based on Second World War guerrilla fighting in the Philippines.

Pelaez said the script insulted the dignity and morals of the Philippine people because Filipinos are called "monkeys" and their women are showing bathing in the nude in front of Americans.

Pelaez cited these lines which he said insulted the Filipino peoples:

"Don't trust any of them (Filipinos)."

"It's easier to raise kids around here than pigs."

"Don't get so worked up over a few lousy monkeys (Filipinos)."

Ho-Hum Budget Belied Its Billing

By TERRY HAMMOND

Advance copies of Premier Bennett's record 10th provincial budget had been in the hands of newsmen for less than an hour here yesterday before the massive 66-page document earned the title of "the-nothing-for-anybody-budget."

While the name was not wholly apt it was no further from fact than the premier's references to "an optimistic budget—a budget of confidence—an expansionist budget."

More accurately it was a "little-bit-for-nearly-everybody-budget" and from the standpoint of singular great proposals probably the least newsworthy since the Social Credit party came to power in 1952. Its two-hour duration brought a scattering of yawns from the opposition side of the House as well as from government backbenches and all but emptied the public galleries.

Even some of the official guests trickled out as the premier blueprinted his government's plan to spend only slightly more ($20,000,000) than British Columbia's existing tax and revenue structure will bring in by March 31, 1963.

Last year's revenue-producing means will provide the government with $336,000,000 for the 1962-63 fiscal year, an increase of about $16,000,000.

If the government spends all the $356,000,000 it has allocated in the budget—and it sometimes doesn't—it will balance its books from accrued revenue surplus.

There seemed at least five sound reasons for the budget being what it was:

● The province is faced with the possibility of making vast expenditures on the Columbia and Peace power projects and feels the need to consolidate its financial position before plunging back into the money market.

● The government feels it has met most, if not all, of the backlog of essential new services it inherited when it was elected 10 years ago.

● There is no provincial election in the offing and therefore no need for fence-mending.

● British Columbia's still-expanding economy is shunting greater provincial revenues along the old treasury avenues and delaying for a time serious consideration of new tax sources.

● An impending federal election in which Social Credit hopes once-and-for-all to win a place in the sun in Ottawa may have dictated a desire for fiscal modesty and almost certainly accounted for the budget's stepped-up criticism of the federal government in the fields of monetary policy, tax-sharing and trade.

Continued on Page 7